THE NEW
INDIAN EXPRESS

BENGALURU • THURSDAY • MARCH 24, 2022 • ₹9.00 • PAGES 22 • LATE CITY EDITION

JAB-O-METER TAKE YOUR SHOT
Mar 22 27,30,436 doses
Mar 23 28,17,612 doses
TOTAL: 1,82,19,08,164

NATIONWIDE	MAR 22	MAR 23
Fresh cases	1,581	1,778
Recoveries	2,741	2,542
Deaths	33	62

KARNATAKA	MAR 22	MAR 23
Fresh cases	92	93
Recoveries	143	128
Deaths	2	1

'RUSSIA TO USE NUKES IF ITS EXISTENCE IS THREATENED'

Moscow's domestic security policy allows it to use N-weapons on such occasions, Kremlin spokesman Dmitry Peskov said

UKRAINIAN FORCES GO ON THE OFFENSIVE

Last month, Russian president Vladimir Putin had ordered his nuclear forces to be put on high alert. Meanwhile, Ukrainian soldiers are putting up stiff fight to regain lost ground from the invaders. On Tuesday, they had retaken the city of Makariv. "The Ukrainians are going a bit more on the offensive now," said US Defence Dept spokesperson John Kirby

POLAND EXPELS 45 RUSSIAN DIPLOMATS

- Poland's Interior Minister Mariusz Kaminski claimed these were in fact Russian spies pretending to be diplomats
- Amid the US' bid to isolate Russia further from the international community, Putin plans to attend the next G20 summit in Indonesia later this year with China's backing | P12

6,257

THE NUMBER OF NUCLEAR WARHEADS BELIEVED TO BE IN RUSSIA'S POSSESSION

CHENNAI • MADURAI • VIJAYAWADA • BENGALURU • KOCHI • HYDERABAD • VISAKHAPATNAM • COIMBATORE • KOZHIKODE • THIRUVANANTHAPURAM • BELAGAVI • BHUBANESWAR • SHIVAMOGGA • MANGALURU • TIRUPATI • TIRUCHY • TIRUNELVELI • SAMBALPUR • HUBBALLI • DHARMAPURI • KOTTAYAM • KANNUR • VILLUPURAM • KOLLAM • TADEPALLIGUDEM • NAGAPATTINAM • THRISSUR • KALABURAGI

HC STEPS IN. DON'T FORGIVE CULPRITS: PM

Court takes suo motu cognisance of killing in Birbhum; Mamata to visit site today

RAJESH KUMAR THAKUR
@New Delhi

THE horrific killing of eight persons, including two children, in an alleged revenge attack by Trinamool goons in West Bengal, took a new turn on Wednesday with the Calcutta High Court taking suo motu cognisance of the incident and directing the state government to file its probe report by 2 pm on Thursday.

The court also directed the Delhi Central Forensic Science Laboratory to send a team to the crime site in Rampurhat in Birbhum district to collect samples for forensic examination. It instructed the police to extend protection to the witnesses, including a boy injured in the arson, and ordered CCTV cameras to be installed at the crime scene and made functional until further orders.

Parallelly, the National Commission for Women directed the state DGP to take stringent action in view of the "brutality meted out to people including women" in the heinous crime.

The Trinamool Congress was in the line of fire from almost all quarters with Prime Minister Narendra Modi sharing his anguish and saying those who encourage such crimes must not be forgiven. P10

Charred remains of the houses set on fire at Rampurhat in Birbhum | PTI

PETROL, DIESEL PRICES HIKED AGAIN

₹0.80
INCREASE / LITRE

A day after the four-month freeze on price revision of fuel prices was lifted, the three state-owned oil marketing companies on Wednesday raised fuel rates by 80 paise each, for the second day in a row | P13

State cut social services spend by 3% in 2020-21: CAG

EXPRESS NEWS SERVICE @Bengaluru

THE state finance audit report of the Comptroller and Auditor General of India for the year ended March 31, 2021 has pointed out that the share of expenditure under social services decreased by around 3 per cent during the financial year as compared to the previous year.

The CAG noted, "Adequate priority needs to be given to education and health sector as the ratio of expenditure under the sector to aggregate expenditure was less than the general category states and some of its neighbouring states."

Experts said the reduction was because of the pandemic and resulting poor collection of taxes. The report noted that Karnataka, which had recorded revenue surplus since 2004-05, witnessed a revenue deficit for the first time in 2020-21 to the tune of Rs 19,338 crore. P4

Non-Hindus can't do biz near temples: Minister

EXPRESS NEWS SERVICE
@ Bengaluru

THE Karnataka Hindu Religious Institutions and Charitable Endowments Act prohibits non-Hindu vendors from conducting their business on the premises or properties belonging to temples and the law was passed during the Congress government, said Law Minister JC Madhuswamy on the floor of the Assembly on Wednesday.

He was responding to Congress members, who questioned the decision of temple committees to prevent non-Hindus from doing business in and around temples in coastal Karnataka. Congress members objected to certain organisations putting up banners and posters near temples declaring this.

The minister said that one should not feel the government is encouraging such incidents that are damaging peace in society. "The government has no role. As per rules framed under the Karnataka Hindu Religious Institutions and Charitable Endowments Act in 2003, non-Hindus cannot be given the lease of properties like ground, building or any other place that belongs to state-owned temples," he said.

These rules were not framed by BJP, but Congress that was in power at that time, he pointed out.

If the banners are put up on roads and away from the temples, only then the state government can take action against perpetrators, he added.

CONTINUED ON: P4

Centre's curbs to end on March 31

EXPRESS NEWS SERVICE
@ New Delhi

WITH a visible drop in the number of Covid-19 cases in the country, the Centre on Wednesday asked states and Union territories to end all Covid containment measures from March 31. The decision to end the curbs came two years after the Disaster Management Act, 2005, was invoked following the pandemic outbreak.

However, wearing face masks and other Covid-appropriate behaviour such as maintaining physical distancing will continue, Union Home Secretary Ajay Bhalla said in a letter addressed to all state chief secretaries.

"After considering the overall improvement in the situation and preparedness of the government to deal with the pandemic, NDMA has decided that there may not be any further need to invoke the provisions of the DM Act for Covid containment measures," the letter read. Therefore, no further advisory may be issued by the home ministry after the expiry of the ministry's last order issued on February 25, Bhalla added. The current order expires on March 31.

The ministry had issued its first order and guidelines under the DM Act 2005 for Covid containment in the country on March 24, 2020. It has since then issued modified orders from time to time. The Centre's Covid restrictions are being withdrawn but people still need to remain watchful of the situation, Bhalla said. The letter advised states to remain alert and take prompt and proactive action if any surge is observed.

EXPRESS READ

Scare as plane rolls back 100 ft at KIA

Bengaluru: The passengers on board an AirAsia India flight were in for a scare when their aircraft that had reached Bengaluru from New Delhi moved nearly 100 feet in reverse, after it had landed and parked.

Lalu admitted to Delhi AIIMS again

New Delhi: Rashtriya Janata Dal (RJD) leader Lalu Prasad, who was discharged from AIIMS here around 3 am after being kept under observation overnight, was brought to the hospital again on Wednesday and admitted in a general ward, official sources said. P10

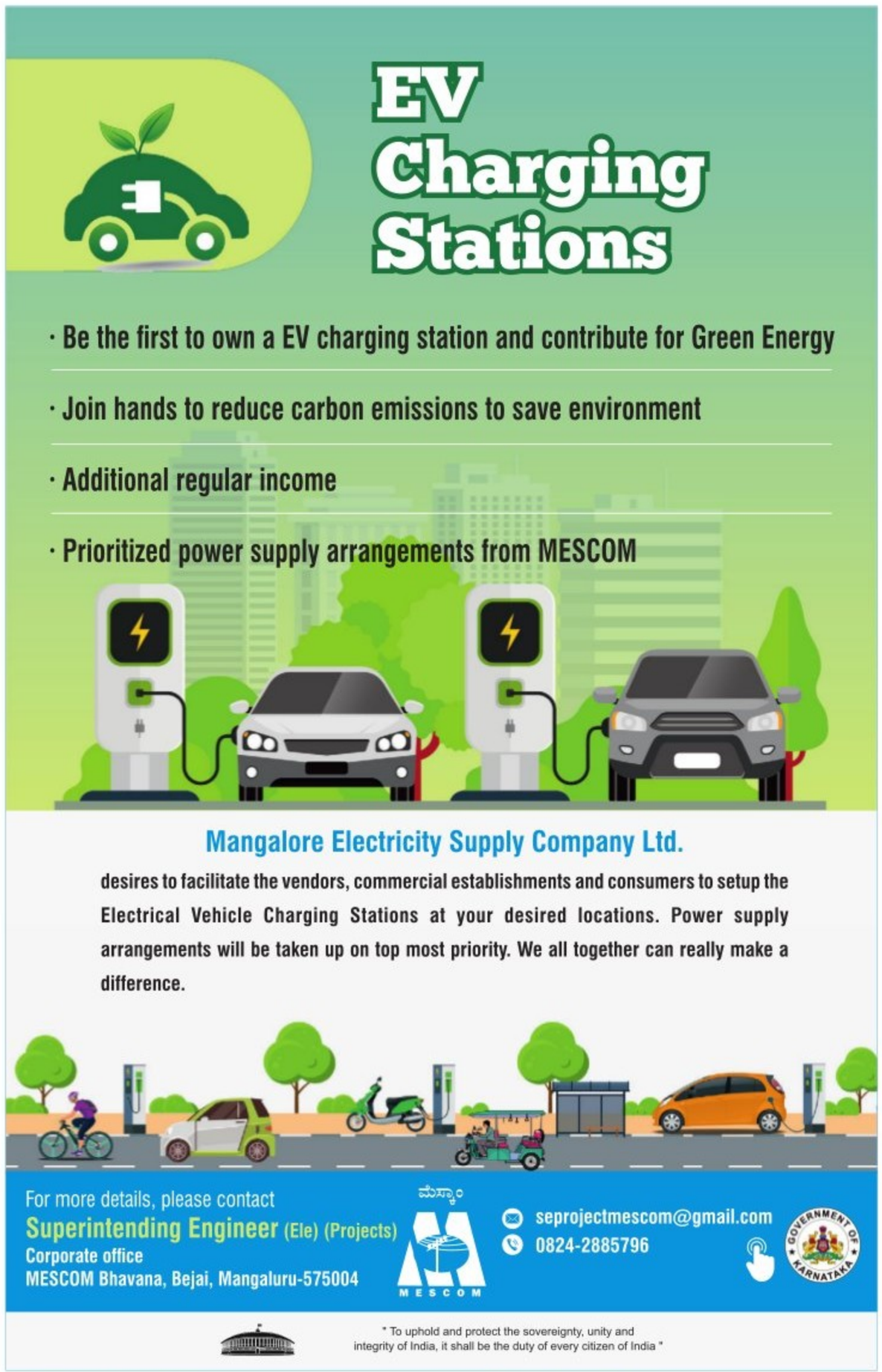
EV Charging Stations
· Be the first to own a EV charging station and contribute for Green Energy
· Join hands to reduce carbon emissions to save environment
· Additional regular income
· Prioritized power supply arrangements from MESCOM
Mangalore Electricity Supply Company Ltd.
desires to facilitate the vendors, commercial establishments and consumers to setup the Electrical Vehicle Charging Stations at your desired locations. Power supply arrangements will be taken up on top most priority. We all together can really make a difference.
For more details, please contact
Superintending Engineer (Ele) (Projects)
Corporate office
MESCOM Bhavana, Bejai, Mangaluru-575004
MESCOM
seprojectmescom@gmail.com
0824-2885796
GOVERNMENT OF KARNATAKA
* To uphold and protect the sovereignty, unity and integrity of India, it shall be the duty of every citizen of India *

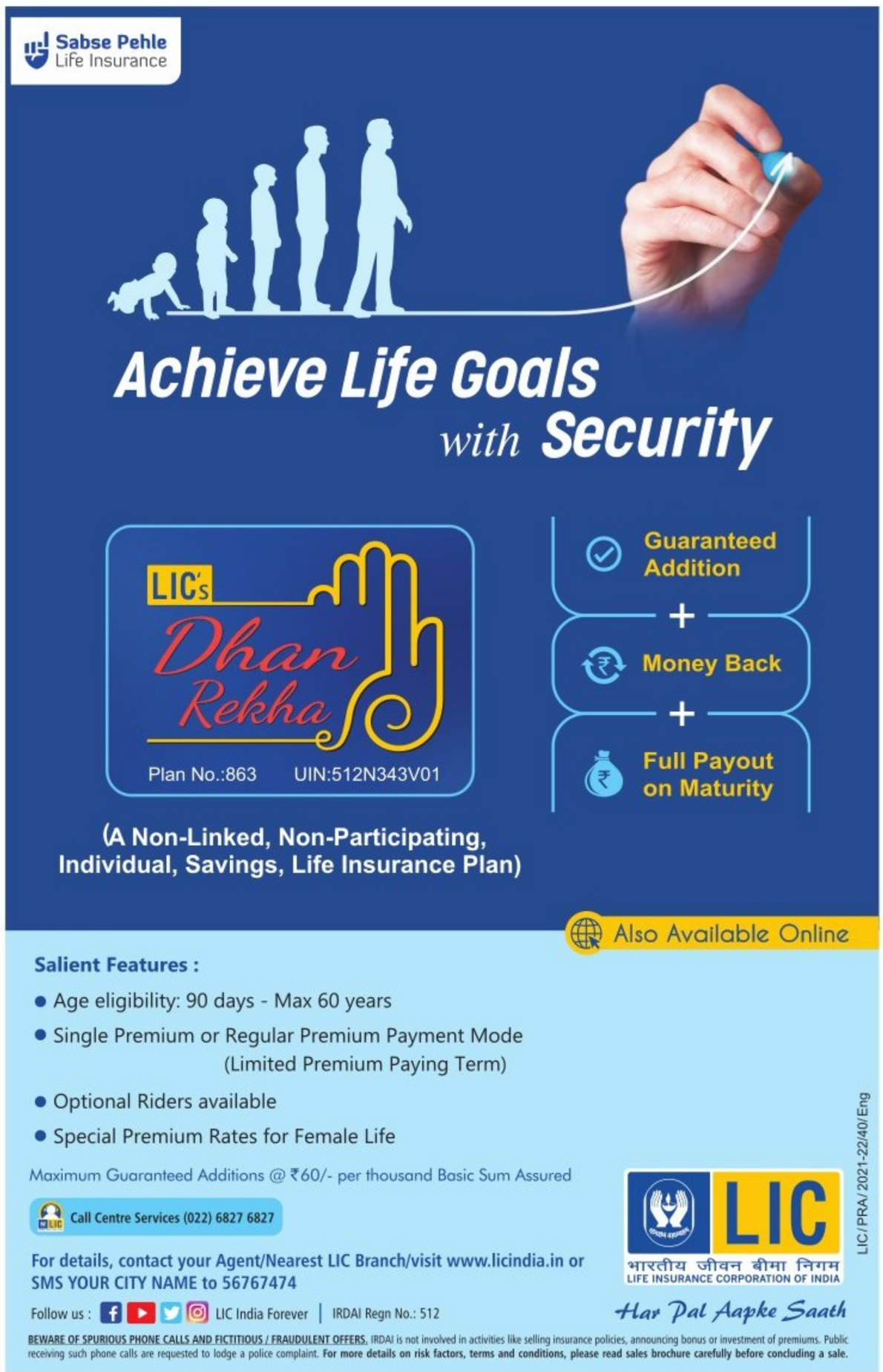
Sabse Pehle Life Insurance
Achieve Life Goals with Security
LIC's Dhan Rekha
Plan No.:863 UIN:512N343V01
Guaranteed Addition
+
Money Back
+
Full Payout on Maturity
(A Non-Linked, Non-Participating, Individual, Savings, Life Insurance Plan)
Also Available Online
Salient Features :
Age eligibility: 90 days - Max 60 years
Single Premium or Regular Premium Payment Mode (Limited Premium Paying Term)
Optional Riders available
Special Premium Rates for Female Life
Maximum Guaranteed Additions @ ₹60/- per thousand Basic Sum Assured
Call Centre Services (022) 6827 6827
For details, contact your Agent/Nearest LIC Branch/visit www.licindia.in or SMS YOUR CITY NAME to 56767474
Follow us : LIC India Forever | IRDAI Regn No.: 512
LIC
भारतीय जीवन बीमा निगम
LIFE INSURANCE CORPORATION OF INDIA
Har Pal Aapke Saath
BEWARE OF SPURIOUS PHONE CALLS AND FICTITIOUS / FRAUDULENT OFFERS. IRDAI is not involved in activities like selling insurance policies, announcing bonus or investment of premiums. Public receiving such phone calls are requested to lodge a police complaint. For more details on risk factors, terms and conditions, please read sales brochure carefully before concluding a sale.
LIC/PRA/2021-22/40/Eng

ALMANAC TODAY
• **Thursday:** 24/03/2022 • **Year:** Plava • **Ayana:** Uttharayana
• **Ritu:** Sishira • **Masa:** Phalguna • **Paksha:** Krishna • **Tithi:** Sapthami 1.19 am
• **Nakshatra:** Jyeshta 6.47 pm • Moon in Dhanur Rashi • **Rahukaala:** 01:30 pm to 03:00 pm
• **Gulikakala:** 09:00 am to 10:30 am • **Yamaganda:** 03:00 am to 04:30 am

WEATHER — MIN 22°C | MAX 32°C
FORECAST Showers late. Increasing cloudiness

Sunrise 6.21 am | Sunset 6.30 pm | Moonrise 12.00 am | Moonset 11.04 pm

JUST IN TIME

Flight with 165 on board rolls back at B'luru airport

AirAsia India aircraft reverses 100 feet in remote parking bay

S LALITHA @ Bengaluru

ALTOGETHER 165 passengers aboard an AirAsia India flight which had reached Bengaluru from New Delhi survived a major scare on Tuesday, when their aircraft moved nearly 100 feet in the reverse direction, after it had safely landed and parked.

The incident did not happen in a main parking bay, but at a remote bay where the aircraft was parked and was to depart on its return leg shortly.

Flight No. I5 740 had taken off from Terminal 3 of the Indira Gandhi International Airport at 8 am and landed at Kempegowda International Airport at 10.36 am, four minutes before schedule. It was the lack of coordination between aircraft engineers on the ground and the Flight Captain that led to the situation, said a source.

Narrating the sequence of events, the source said the flight had landed safely and proceeded to the remote parking bay (which is not located near the aerobridge or the terminal) and not in the regular parking bays where aircraft are stationed when not operating. This was because the flight was to return to Delhi immediately (I5 741, 11.20 am)

Picture for representation only.

Explaining the normal sequence that is followed after landing, he said, "Whenever the landing of the flight is completed, the pilot puts the brakes on and then cuts off the engine. Engineers on the ground place chocks (wedge-shaped rubber or wooden blocks) in front and behind all the wheels to prevent the aircraft from rolling. The engineer then signals that the chocks are in place and the pilot releases the brakes. In the incident on Tuesday, the pilot had released the brakes probably assuming the chocks were already in place and this made the aircraft slide behind by 100 feet." Remedial action was taken by the pilot and the flight halted. "If any other aircraft had been taxiing behind it at that time, there would have been a collision endangering the passengers," he said, adding that such an incident is a rare occurrence.

A spokesperson of the airline said they are investigating the incident in detail. In a statement, he said, "While parking at the Bengaluru airport on March 22, an AirAsia India Airbus A320 aircraft rolled back. The pilot applied the brakes gently as per established procedures and stopped the aircraft. It was then towed and repositioned."

Due to the incident, there was a delay in disembarkation of passengers, which had a cascading effect on the flight's return trip to Delhi that got delayed by 18 minutes. It left at 11.38 am.

RGUHS must stop exam violations: HC

ENS @ Bengaluru

OBSERVING that examiners appointed by the Rajiv Gandhi University of Health Sciences (RGUHS) seem to be routinely violating the guidelines issued by the university for holding clinical examination, the Karnataka High Court on Wednesday warned the university that it should take precautionary measures and ensure that malpractices do not take place causing students to take examination again and again in the future due to such violations.

"It is now time that the university wakes up to reality and proceeds to take action against delinquent examiners by blacklisting them, or by holding departmental proceedings so that this kind of malpractices do not recur. It is open to the university to devise procedural safeguards to ensure compliance of the directions in this order," Justice P Krishna Bhat observed.

The court's observation came after the counsel of the petitioner-students Dasari Chakradhar and Shashikumar, students of 4th year MBBS, drew the attention of the judge on the directions issued by the high court in December 2020 in another petition to reconduct the practical examinations in view of malpractice due to similar violations. They filed the pleas against the Registrar of the RGUHS for the violation of guidelines in conducting the clinical examination by the examiners appointed by the university. The court directed the university to hold fresh practical examinations for failed subjects of surgery and paediatrics, respectively, for the petitioners within three weeks.

FOR MARTYRS

A Congress worker wears a 'pagadi' in commemoration of 'Balidaan Diwas' in Bengaluru on Wednesday. The occasion marks the day when freedom fighters Bhagat Singh, Sukhdev and Rajguru were hanged in 1931 | SHRIRAM BN

The 60s were idealistic, violent times: Author

EXPRESS NEWS SERVICE @ Bengaluru

FORMER IAS officer Madabhushi Madan Gopal, who currently heads the NEP Task Force in Karnataka for schools, released his book, 'Rainbow Years: Conflict to Contentment', on Wednesday.

> I grew up in those dynamic times, walked through fire and came out fresh
>
> Madabhushi Madan Gopal, head of NEP Task Force in K'taka

Speaking at the launch, former education minister Suresh Kumar, lauded the book, saying, "I have known the author for 25 years and have seen him from close quarters. I have keenly observed his attitude towards the common man, his sense of justice and empathy for the poor. In his book, he vividly explains the futility of the movement he was a part of in his younger days because it sought to achieve its goals through violence."

The former minister, alongside former Director General and Inspector General of Police Dr Ajay Kumar Singh, and former Karnataka Lokayukta Justice N Santosh Hegde, launched the book on Wednesday.

The book is a semi-autobiographical, historical fiction set in the 1960s Telangana. It follows three friends as they manoeuvre their way through left-wing politics and organisations amidst the rise of the Naxalite movement.

Speaking about the book, the former IAS officer said, "I grew up in those dynamic times, walked through fire and came out fresh. Protest movements, disoriented riots, widespread civil unrest, political assassinations, alienation among youth, dreamy idealism and violent rebellions marked the decade that shaped generations to come."

NEP Task Force head Madabhushi Madan Gopal (extreme right) releases his book, 'Rainbow Years: Conflict to Contentment' on Wednesday, as former education minister Suresh Kumar, former Lokayukta N Santhosh Hegde, former DG&IGP Dr Ajay Kumar Singh, and former bureaucrat Chiranjiv Singh look on | SHRIRAM BN

EXPRESS READ

Now buy Channapatna toys at KSR Station

Bengaluru: The KSR Railway Station is set to become the first station in the state to market Channapatna toys. A stall to sell them will be rolled out from Friday on a pilot basis, which will run for a fortnight. The objective is to encourage local craftsmen and artisans to market their products more effectively.

Yesvantpur Stn gets new waiting halls

Bengaluru: In a major boost to passenger amenities at the busy Yesvantpur Railway Station, three upgraded waiting halls have been opened on Platform 6. According to a release, two AC waiting halls offer state-of-the-art interiors with a range of comfortable seating options.

B'luru tops in financial cover in Tier 1, 2 cities

ENS @ Bengaluru

ACCORDING to a survey released by Max Life Insurance and Kantar, Bengaluru has topped the charts as the most financially protected city in India. The survey, titled 'The India Protection Quotient 4.0', had 5,729 respondents from 25 cities in India. Bengaluru had a protection quotient of 56 per cent, the same as Delhi. Compared to other metropolitan and Tier-1 cities, Bengaluru has the highest percentage of life insurance ownership, at 91 per cent. However, the city ranked lowest in terms of financial security, with 53 per cent.

"The study shows that Bengaluru has outperformed other cities in India by achieving the highest life insurance uptake. However, there is ground to be covered on security levels, where the city has ranked lowest among other metros. This gap can be bridged by encouraging more proactive planning and enabling Bengaluru to realise the vital role of life insurance in protecting our loved ones," said V Viswanand, said deputy managing director for Max Life.

The survey also provided insights into the financial anxieties and priorities exhibited by Bengalureans. Interestingly, the survey found that mental health and wellbeing is a major priority for the city's citizens, followed by financial independence post-retirement and children's education.

SUSTAINABLE APPROACH

State encouraging research in solar energy, says CM

EXPRESS NEWS SERVICE @ Bengaluru

Chief Minister Basavaraj Bommai on Wednesday said that the State Government is encouraging research on the use of solar energy in projects.

The CM was addressing a gathering, where he presented Bharat Ratna recipient **Prof CNR Rao** with the international Eni Award 2020. The renowned chemist was given the prestigious award for his work and research on renewable energy, especially hydrogen energy. The award itself is considered the equivalent of the Nobel Prize for Energy Research.

Speaking at the ceremony, the CM said of Prof Rao: "An exceptional achiever, CNR Rao is rendering a selfless service. He has dedicated his life for the future generations. He is a blend of science and spirituality." Further, Bommai said that young scientists must engage in research and use his guidance to better the standard of living for mankind.

The CM also said that the field of renewable energy has come to the forefront due to a need for environment-friendly and sustainable energy.

Daily Starscope

PETER VIDAL

24th March: Pisces is my sign of the day. Pisceans are the most sensitive people on the planet, and when their lives are going well, the kindest. That augurs happily for a period when we can expect people of goodwill, no matter what their signs, to thrive. That should make a welcome change!

ARIES (Mar 21 - Apr 20)
You certainly cannot go far wrong if you stick to a creative and individualistic path. Only if you push your own interests to one side and conform to a routine that doesn't suit you, will the planets kick up a stink. Romantic partners are keeping their secrets, so if you're anxious to know their intentions you may have to sit back and be patient.

TAURUS (Apr. 21 - May 21)
It's not surprising that Taureans often don't see eye to eye with other people. After all, this is one of the famously obstinate fixed signs. However, if anyone is genuinely trying to reach agreement, do make allowances for them. You might even want to set a good example.

GEMINI (May 22 - June 21)
There are certain complications or drawbacks relating to a financial matter but, on the whole, I think it is safe for you to proceed. Happily, you're heading for a windfall within a few weeks. However, its size cannot be predicted, so don't get too excited!

CANCER (June 22 - July 23)
Don't let anyone persuade you to forego certain benefits or rights. If you're going to give something up, and you probably will, it must be in a manner and at a time of your own choosing. That much is clear. However, I don't think other people will agree!

LEO (July 24 - Aug. 23)
You may enjoy laying down the law over personal issues, but you must allow other people their say. Nobody will thank you if things that go wrong are your responsibility, so share the burden, and then others will share the blame. And this is, by the way, a time when even the best-laid plans might come unstuck!

VIRGO (Aug. 24 - Sept. 23)
The Moon, emotional as ever, is about to increase its role in your financial affairs. This is astrological jargon for saying that domestic costs are likely to rise, but that money invested in the fabric of your home should be well spent. Good news from far away should cheer you up.

LIBRA (Sept. 24 - Oct. 23)
The odds now seem to be definitely on your side, though the outcome is not assured. You should now decide what's right for you and then carry it through with the courage of your convictions. If money is involved then take every possible precaution to make sure that you are totally insured.

SCORPIO (Oct. 24 - Nov. 22)
The Sun's current magnificent position plays a powerful role in the Scorpionic psyche yet, bearing in mind that nothing in astrology comes without effort, you must expect someone in authority to disagree with your plans before long - so get your arguments ready.

SAGITTARIUS (Nov. 23 - Dec. 22)
It would be the easiest thing in the world to refuse to have anything to do with people who are in trouble or otherwise in need of assistance. Yet can you really stand and look the other way? It doesn't look as if you can, so lend whatever help is necessary.

CAPRICORN (Dec. 23 - Jan. 20)
The relationship between Venus and Neptune is a lively one, and full of promise for pleasant social and romantic encounters. Therefore, please do your best to keep the peace, and see to it that other people benefit from your sense of cosmic goodwill.

AQUARIUS (Jan. 21 - Feb. 19)
Nobody should expect you to play a secondary or supporting role, especially not when you have so much to give. However, I must say that all your planets are lined up in regions of your chart that are putting charity, idealism and philanthropy before self-interest.

PISCES (Feb. 20 - Mar 20)
Your chart is in a profoundly powerful position, but you don't always make the most of your many talents. As a Piscean, you know that you are a born worrier, but this may not be the best time to dwell on the future. Please live for today and stop thinking about what might happen tomorrow. Oh - and relax!

THE PHANTOM

HI AND LOIS

CAN WE GO OUTSIDE AND PLAY IN THE SNOW?
IN A FEW MINUTES.
LET ME ENJOY HOW PRISTINE IT LOOKS BEFORE YOU MESS IT UP.
ERIC REASE
HiandLois.com

BEETLE BAILEY

EVERY TIME I SEE A PRETTY GIRL, MY HEART SKIPS A BEAT!
UH... JUST HOW HEALTHY IS YOUR HEART ?
MISS HURLYBURG CONTEST TODAY
GREG + MORT WALKER

BLONDIE

YOU SPILLED CRUMBS ALL OVER THE TABLE, ELMO!
WHOOPS!
I'M SO SORRY
ELMO, NO! DON'T DO THAT! NOW THEY'RE ALL OVER THE FLOOR
THERE'S JUST NO PLEASING YOU TODAY, MR. B.

CROSS WORD

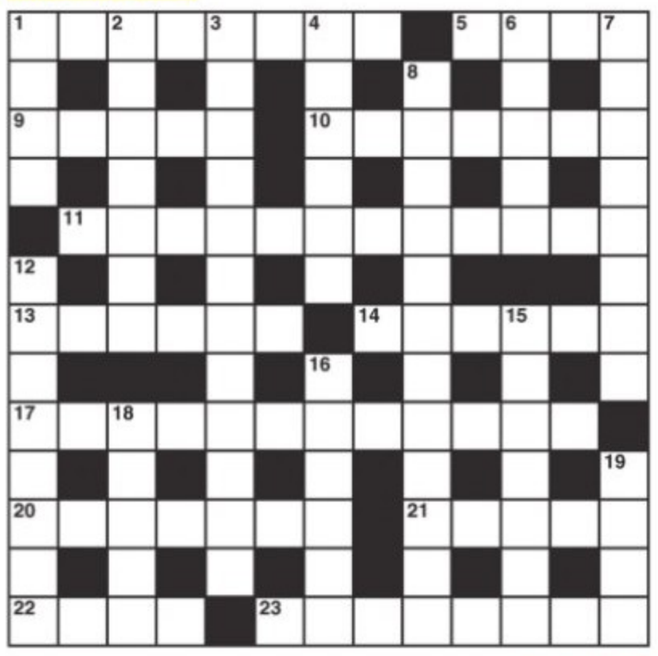

ACROSS
1 Unvarying charge in a case of deflation? (4,4)
5 So Poles are all male (4)
9 Pushing forwards (5)
10 High-flown letters (3,4)
11 Travel agency may be an established business (5,7)
13 Untidy little beasts (6)
14 The Spanish man comes first in church (6)
17 A case for the Beijing government (5,7)
20 Regretted putting a tree in the shade (7)
21 Well-known seagoing duck (5)
22 Late arrivals catch the ferry here (4)
23 Repeatedly hit on the forehead and intimidate (8)

DOWN
1 Unable to move quickly (4)
2 Where journeys start or a trip may be arranged (7)
3 Sorted out more arms in an antiquarian find (5,7)
4 Nectar may produce a state of ecstasy (6)
6 Love to take tea break about five. Like an egg? (5)
7 Quietly sent Lily out (8)
8 One may walk through this sort of light (6,6)
12 Bills prepared for posting (8)
15 To look one's years requires nobility (7)
16 Means to get up and run? (6)
18 Hint that's simply pointless (5)
19 Trap to catch a number following (4)

YESTERDAY'S SOLUTIONS
Across: 1 Coriander, 8 Awake, 9 Massage, 10 Bamboo, 11 Zealot, 12 Immersed, 15 Dividend, 18 Isolde, 20 Rarity, 21 Digital, 22 Eagle, 23 Sure thing.
Down: 2 Orate, 3 Itself, 4 Negative, 5 Ravage, 6 Lambast, 7 Recondite, 11 Zuider Zee, 13 Medicine, 14 Average, 16 Duties, 17 Polish, 19 Drawn.

JUMBLE By David L. Hoyt and Jeff Knurek

Unscramble these Jumbles, one letter to each square, to form four ordinary words.

MRAFE
GGION
SIFNUO
MACERY

© 2021 Tribune Content Agency, LLC. All Rights Reserved.

Why do they always make the puzzles easier early in the week? Why don't they print the puzzles bigger?
Same complaints every day. Can we just drink in silence?
1/25
THE CHRONIC COMPLAINER WAS UP EARLY DRINKING HIS ---

Now arrange the circled letters to form the surprise answer, as suggested by the above cartoon

" ○○○○○○○○ "
○○○○○○○
ANSWERS TOMORROW

YESTERDAY'S **Jumbles:**
TIGER CRIMP SQUALL RESUME
ANSWER: Her cat wanted attention, so she gave him some – "PURR" HIS REQUEST

LOCKHORNS

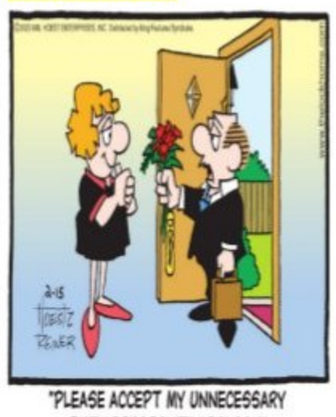

DENNIS THE MENACE

2		4			5			
	3	9				1		4
8	6				4		7	
			4	6			2	
			7	5	2			
	2			3	1			
	4		2				9	7
6		2				3	4	
			8			2		5

SU DO KU

Medium: Test your number crunching skill with our unique puzzle

■ Fill in the grid with digits in such a manner that every row, every column and every 3X3 box accommodates the digits 1 to 9, without repeating any.

Solutions to Yesterday's puzzle

5	4	8	3	1	7	2	9	6
2	3	7	6	9	8	1	5	4
1	6	9	2	4	5	8	3	7
8	5	6	4	2	9	3	7	1
9	2	4	1	7	3	5	6	8
3	7	1	5	8	6	4	2	9
6	8	3	9	5	4	7	1	2
4	1	5	7	6	2	9	8	3
7	9	2	8	3	1	6	4	5

In the backdrop of Hindutva groups opposing Muslims from putting up stalls during the five-day Marikamba festival in Shivamogga, BJP MLC A H Vishwanath termed the move as the "most inhuman act"

TRACKING COVID-19

DURATION OF PANDEMIC
2 YEARS, 16 DAYS

CASES REPORTED
Today: **93** | Yesterday: **92**

TALLY
Today: **39,44,970**
Yesterday: **39,44,877**

DEATHS	DISCHARGES
Today: **1**	Today: **128**
Yesterday: **2**	Yesterday: **143**

ACTIVE CASES
Today: **1,802**
Yesterday: **1,838**

POSITIVITY RATE	MORTALITY RATE
Today: **6.03%**	Today: **1.01%**
Yesterday: **6.03%**	Yesterday: **1.01%**

RECOVERY RATE
Today: **98.93%**
Yesterday: **98.93%**

DISTRICT-WISE COVID CASES
LAST 24 HOURS

Bengaluru Urban	75
Bengaluru Rural	0
Bagalkot	0
Ballari	1
Belagavi	0
Bidar	0
Chamarajanagar	0
Chikkaballapur	0
Chikkamagaluru	0
Chitradurga	7
Dakshina Kannada	3
Davanagere	0
Dharwad	2
Gadag	0
Hassan	3
Haveri	0
Kalaburagi	1
Kodagu	0
Kolar	1
Koppal	0
Mandya	0
Mysuru	0
Raichur	0
Ramanagara	0
Shivamogga	0
Tumakuru	0
Udupi	1
Uttara Kannada	0
Vijayapura	1
Yadgir	0

TB OF BRAIN, SPINE ON THE RISE

Whole Genome Sequencing can detect cases; extra-pulmonary forms increasing in kids

CHETANA BELAGERE @Bengaluru:

MULTI Drug Resistant (MDR) TB continues to be on the rise. In many cases, this is leading to tuberculosis of the brain and spine. Experts working in the control room of TB burden in the state, say this area is overlooked and undiagnosed.

"Extra-pulmonary manifestations of Tuberculosis are on the rise, with Tuberculosis of brain and spine cases increasing. TB mainly affects the lungs, which is called pulmonary tuberculosis, but if it affects other organs such as brain, spine, uterus, heart, skin etc, it is known as extra-pulmonary TB. These cases are on the rise," said Dr Sachet Dawar, Assistant Professor, Dept. of Respiratory Medicine, Noida International Institute of Medical Sciences.

In case of TB of the brain, the bacilli enters the blood vessels when someone with TB sneezes or coughs, and then go into the brain, causing inflammation of the Central Nervous System, causing meningitis. With TB meningitis, the person can have symptoms of repeated fever and headaches and also in later stages, go into confusions and coma. Similarly, the TB bacilli enters the spinal area of the body, leading to TB of the spine -- Pott's Disease symptoms of severe backache and degeneration of bones.

However, doctors claim the world is effectively treating drug-susceptible forms of TB, and if it doesn't, community transmission of drug-resistant forms of TB can snowball into a difficult-to-treat endemic.

Stressing on diagnosis, pulmonary experts say the available tests are not enough. They are now calling for a wider roll-out of ultra-sensitive tests to get conclusive results, as well as the use of newer specimens such as stool samples, which could also be easier to detect paediatric cases. They also cite the need for whole genome sequencing (WGS) on a large scale, to detect MDR TB cases. "Though a battery of common Multi Drug Resistant TB tests is available, these tests fail to detect it," said a senior health department official. WGS, doctors claim, can emerge as the revolutionary one-stop solution for diagnosis and treatment of TB in India.

"WGS has been deployed in countries such as UK, Spain and Italy, and India recently adopted use of WGS for diagnosis of TB cases. This is very important," said Dr Sanjay Kumar, SHRC Hospitals.

Meanwhile, detecting TB in paediatric cases is also a challenge. While pulmonary TB, which attacks the lungs, remains a problem, the incidence of extra-pulmonary TB is also high among children.

Experts also stress on care and support for patients. It is critical to help them consume medicines regularly. Several patients are irregular in taking drugs, resulting in an increased treatment period, and also makes patients susceptible to drug-resistant TB.

"Investing in behavioural change and establishing social support systems for TB patients and caregivers through active community involvement helps improve adherence among vulnerable groups. It will reduce future financial burden by effectively preventing new infections," said Dr Rehana Begum, Project Lead, Breaking The Barrier, a project of Karnataka Health Promotion Trust (KHPT) to address gender and stigma issues in people with TB.

KARNATAKA & TB

Karnataka Tuberculosis Division bags 14 medals

Bags Sub National Certification of Progress towards TB-free status as compared to 2015

5 silver medals (40% reduction in TB burden): Bengaluru Urban, Belagavi, Udupi, Uttara Kannada, Yadgir

9 bronze medals (20% reduction): Bengaluru Rural, Vijayapura, Chamarajanagar, Davanagere, Dharwad, Kolar, Mandya, Shivamogga, Tumakuru

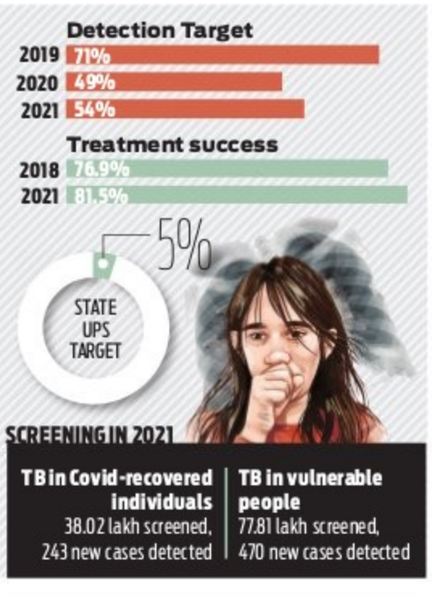

RIGHT DIRECTION

Assault by husband is also rape, let him face trial, says HC

EXPRESS NEWS SERVICE @ BENGALURU

THE Karnataka High Court on Wednesday declined to interfere with charges framed against the husband for 'marital rape', despite exemption under Section 375 of IPC, by the sessions court in the city, considering the peculiar circumstances of the case filed by the wife.

"Charges framed against the husband for alleged offence punishable under Section 376 of the IPC for alleged rape of his wife does not warrant any interference. It is a matter of trial. If the allegation of rape is removed from the block of offences alleged, it would, in the peculiar facts of this case, be doing tremendous injustice to the complainant-wife and would amount to putting a premium on the carnal desires of the petitioner-husband," said Justice M Nagaprasanna, while hearing the petition filed by the husband against the sessions court order.

IN THE HC

Noting that the charge framed by the sessions court is to be altered by inclusion of offence punishable under Section 377 of the IPC, the court said exemption of the husband on committal of such assault/rape, cannot be absolute. "It is for legislature to delve upon the issue and consider tinkering of the exemption. This court is not pronouncing whether marital rape should be recognised as an offence or the exception... It is for legislature, on analysis of manifold circumstances and ramifications, to consider the issue. This court is concerned only with the charge of rape being framed on the husband," Justice Nagaprasanna said.

The court also gave a green signal to the sessions court to try the offences alleged under the POCSO Act against the husband, based on the complaint filed by the wife, for alleged sexual assault on their daughter.

HIGHLIGHTS OF VERDICT

Marital rape illegal in many countries

"Referring to exception under Section 375 IPC and considering such acts of the husband penal by terming it marital rape or spousal rape, the high court pointed out that marital rape is illegal in 50 American states, 3 Australian states, New Zealand, Canada, Israel, France, Sweden, Denmark, Norway, Soviet Union, Poland, Czechoslovakia and several others. The United Kingdom, which the present Code largely draws upon, has also removed the exception..."

Inequality destroys soul of Constitution

"A woman being a woman is given certain status; a woman being a wife is given a different status. Likewise, a man being a man is punished for his acts; a man being a husband is exempted for his acts. It is this inequality that destroys the soul of the Constitution, which is Right to Equality. The Constitution recognises and grants such equal status to woman as well."

EXPRESS READ

Radiologists' conference in B'luru this weekend

Bengaluru: After nearly 15 years, the Indian Radiological and Imaging Association (IRIA) will hold its 74th conference in Bengaluru. The three-day 'event will take place from March 24. The conference will feature 260 lectures and over 500 presentations by young radiologists. **ENS**

Upa Lokayukta pays surprise visit to Victoria

EXPRESS NEWS SERVICE
@Bengaluru

UPA Lokayukta Justice B S Patil paid a surprise visit to the government-run Victoria Hospital on Wednesday afternoon to check on allegations that doctors there practice in corporate hospitals after marking their attendance. There were also allegations that even cotton was not properly supplied to the operation theatres. The patients also alleged that doctors do not attend to them properly and no hygiene is maintained.

Taking serious note of the allegations, the Upa Lokayukta visited the hospital with officials. Justice Patil visited the wards, operation theatres and stores among others.

Directing the in-charge officials to maintain proper stock register of medicines, he also sought a report on the empty liquor bottles found on the hospital premises. He instructed the authorities concerned to address the grievances of the patients and their attendants in the hospital.

Justice Patil is likely to take up a suo moto case on the lapses by hospital authorities, sources added.

Department of Health & Family Welfare

NATIONAL TUBERCULOSIS ELIMINATION PROGRAM

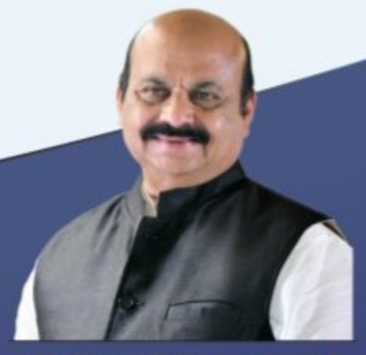

Sri Basavaraj S. Bommai
Hon'ble Chief Minister

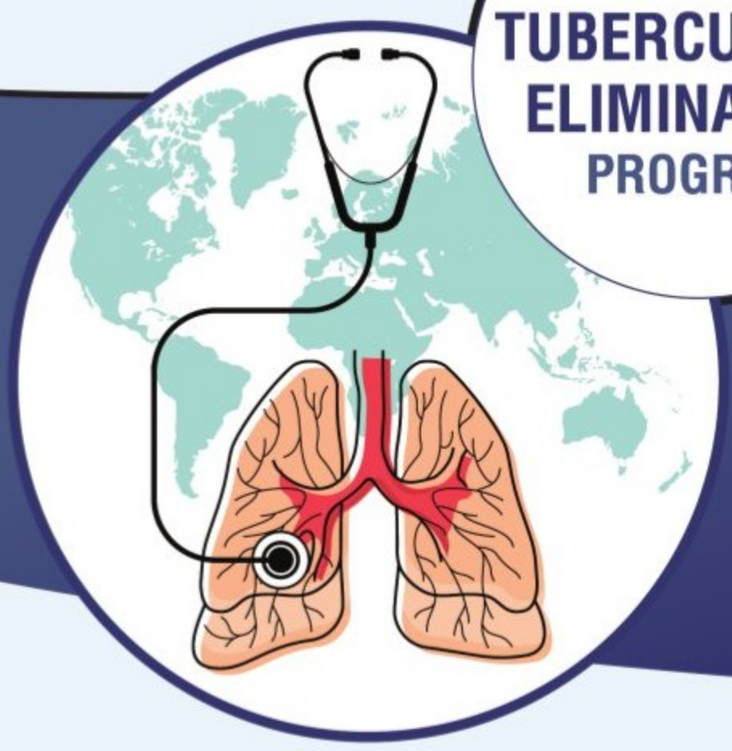

"TB Free Karnataka - 2025"

WORLD TB DAY 24th March, 2022

Invest to End TB: Save Lives.

Common Symptoms of TB

- Cough for more than two weeks.
- Sometimes with blood-streaked sputum.
- Fever, especially at night.
- Significant weight loss.
- Loss of appetite.
- Sweating at night.

Highlights about TB

- TB is curable with complete treatment.
- TB is spread through air borne droplets.
- TB will not spread from touching and handshaking with patient.
- Both Diagnosis & Treatment of TB is free in Government Institutions.

Hon'ble Minister for Health & Family Welfare and Medical Education Dr. K. Sudhakar, receiving India Today Health Giri award.

Advanced equipments for TB diagnosis

MGIT | CBNAAT | TRUENAT | MICROSCOPE

NIKSHAY TECHNOLOGY

- Nikshay is a National TB Digital Surveillance System for managing patient related information
- Under Nikshay Poshan Yojana, all TB patients shall get a financial incentive of ₹500/ per month for complete duration of their treatment for enabling the Nutritional support

For more information,
call 24x7 Free Health Helpline - 104 or
Call Nikshay Helpline : 1800116666

Wear Mask | Follow Physical Distancing | Maintain Hand Hygiene | Avoid Crowded Places | Get yourself voluntarily vaccinated

"To protect and respect our varied culture and traditions" is the fundamental duty of every Citizen of the Country.

Health for All, Health Everywhere.

Karnataka Chief Minister Basavaraj Bommai will attend the swearing-in ceremony of Yogi Adityanath as Chief Minister of Uttar Pradesh at 4 pm in Lucknow on Friday

CM chairs all-party meet on quota in local body polls

Reservation will be as per SC order, final decision later this month

EXPRESS NEWS SERVICE
@ Bengaluru

CHIEF Minister Basavaraj Bommai held an all-party meeting that unanimously decided to hold elections for local bodies, after providing reservation for Backward Classes. The meeting was convened to discuss making provision for reservation for Backward Classes in elections for urban and rural local bodies.

Speaking to media persons after chairing the all-party meeting, Bommai said they will identify political backwardness among backward classes, after which a commission will be constituted. He said reservation will be done as per the Supreme Court order, and that they will convene another meeting by March-end and take a final decision. Leader of Opposition Siddaramaiah will also attend the meeting.

Further, Bommai said they have the option of conducting elections after constituting a Commission and getting its report, or to file a review petition in the Supreme Court. "It is impossible to hold elections without reservation for Backward Classes," he added.

At the meeting, they also discussed increasing reservation for STs to 7.5 per cent, in accordance with the demand of the community. According to Bommai, the ST population has increased. "The previous government had constituted the Justice Nagamohan Das Commission which had submitted its report to BS Yediyurappa when he was chief minister. The Commission had recommended increasing the SC, ST reservation quota," Bommai said.

"We have decided to deliver social justice for these communities by increasing their reservation quota in the backdrop of the Justice Nagamohan Das report, judgments in Maharashtra's Jayashree Patil case, Indira Sahney case and also getting an interim report from Justice Subash Adi," Bommai added.

Speaking on the demand from the Kuruba community, which belongs to Category 2A, for inclusion into the ST list, and some 3B Category communities want to be included into 2A Category, the CM said there is the issue of a 50 per cent ceiling on quota, which they will study.

MEKEDATU PROJECT

STATE MAY PASS DAM RESOLUTION TODAY

BENGALURU: The Karnataka Assembly is likely to pass a resolution condemning a Tamil Nadu resolution against the Mekedatu project on Thursday. Law Minister JC Madhuswamy told TNIE that they have sought the legal opinion and the resolution is likely to be passed on Thursday. "Water Resources Minister Govind Karajol was unwell on Wednesday and could not attend the session," he added. Sources from the CMO said that Basavaraj Bommai has taken the opinion of legal experts in New Delhi and Bengaluru. The Tamil Nadu Assembly on Monday passed the resolution against Karnataka's proposal to construct the Mekedatu reservoir project. Bommai had stated whenever Karnataka takes up any project related to Cauvery, Tamil Nadu opposes it. "Tamil Nadu is, in fact, utilising additional water which is not their share and is taking up a reservoir project down south without permission. We will pass a resolution against that as well," he had said. **ENS**

After hijab, ban on Muslims in jatras puts coast on edge

VINCENT D'SOUZA @ Mangaluru

THE Karnataka Coast is in news for the wrong reasons again. Even as the hijab controversy is still alive, some temples in the region have banned Muslim vendors from taking part in temple jatras, which is again threatening the peace in the communally sensitive region.

In fact, the new controversy is a spillover from the hijab row. The Hindutwa outfits do not want Muslim vendors to benefit from the temple jatras as a matter of retaliation to Muslims traders shutting all their businesses in support of Karnataka bandh against the High Court's hijab verdict. Since the past few years, Hindutva outfits have been putting up banners asking Muslim vendors to stay away from jatras, but this time the 'discriminatory' practice has got the government's stamp.

Newspaper advertisements put out by state-owned Sri Mahalingeshwara Temple in Puttur about auctioning of stalls for the 11-day jatra clearly states that only Hindus are allowed. Temple Executive Officer Naveen Kumar Bhandary defends the move, citing an amendment brought in 2002 to the Hindu Religious Institutions and Charitable Endowments Act, 1997, which says that no land, building or other property in the temple vicinity can be leased out to non-Hindus, to justify the auction notice. He said this was not the first year wherein the temple had banned non-Hindu vendors and had been doing it at least for the last four years.

This decision had a cascading effect in Dakshina Kannada and Udupi districts with at least six temples following suit. Even Bappanadu Durgaparameshwari Temple in Mulky, an 800-year-old temple which is a symbol of communal harmony, saw the controversial banner in the temple vicinity. The legend has it that Bappa Beary, a Muslim merchant, had a major contribution in the construction of the temple and Muslims get the first 'prasadam' during the jatra. The temple authorities have distanced themselves from the banner but VHP leader Sharan Pumpwell said Hindu devotees should rethink on allowing Muslim vendors as jatra sees a business of more than Rs 1 crore.

Traders at Marikamba Jatra festival put up saffron flags on their shops set up around the temple on Kote Road and, for the first time, no traders from the Muslim community have been allowed to put up stalls | SHIMOGA NANDAN

Social harmony being disrupted, says Opposition

CONTINUED FROM PAGE 1

RAISING the issue during zero hour, Congress MLA UT Khader said street vendors near temples work hard to earn their livelihood. "They are not stealing or indulging in dacoity. They are leading a respectful life. But because of some vested interests, banners and posters have been put up at various places across the state, insisting that non-Hindus are not allowed to do their business. It does not say who put up those posters. These are cowards who are indulging in such acts," he said.

"The mischief is being committed by communal elements, who want to disrupt peace in society. The police too are refusing to register cases," he alleged. It started in Shivamogga, reached coastal areas and has now spread to all parts of the state, he said.

Shivajinagar MLA Rizwan Ahmed said people from different communities have been living in harmony for years. All religious celebrations have contributions from all religions. "But banning a certain religion is a dangerous trend, and it can turn from bad to worse," he added.

Justice Phaneendra is new Upa Lokayukta

EXPRESS NEWS SERVICE
@Bengaluru

JUSTICE **K N Phaneendra**, former judge of the Karnataka High Court, has been appointed Upa Lokayukta. The post fell vacant after the term of Justice N Ananda as Upa Lokayukta ended on December 2020.

According to the State Government's notification on Tuesday, Chief Minister Basavaraj Bommai recommended Justice Phaneendra's name for the post after consulting the Chief Justice of the High Court, Speaker of Legislative Assembly, Chairman of Legislative Council and Leader of Opposition in both the Houses of the Karnataka Legislature. Accordingly, Governor Thaawar Chand Gehlot issued a notification appointing Justice Phaneendra as Upa Lokayukta. He is likely to take oath next week.

Born on May 20, 1958, Phaneendra enrolled as an advocate in 1985 and practised in Tumakuru district on civil and criminal matters. He was directly recruited as District and Sessions Judge in 1998, served as Additional District and Sessions Judge in Bengaluru and Shivamogga and as Principal District and Sessions Judge in Udupi, Haveri and Belagavi.

Justice Phaneendra also served as Secretary to the Chief Justice of the Karnataka High Court; director, Bangalore Mediation Centre, and Principal Secretary to the Government of Karnataka, Department of Law, Justice and Human Rights.

On October 24, 2013, he was appointed as Additional Judge of the High Court of Karnataka and became permanent judge on March 4, 2016. He retired as High Court judge in May 2020.

Hindu man nabbed for threats against BJP MLC

EXPRESS NEWS SERVICE
@ Shivamogga

THE Bagalkot police have arrested a man who was wanted by the Shivamogga police for allegedly issuing threats to BJP MLC D S Arun using a fake social media profile.

Interestingly, the profile had the name of a Muslim man, but the accused turned out to be a Hindu. The accused, Siddaroodh Shreekanth (31), is a resident of Gokak taluk of Belagavi district.

The MLC had received threats from a person who identified himself as 'Mustak Ali', after the former issued a media statement in the wake of the murder of Bajrang Dal activist Harsha in Shivamogga recently. Alleging that the MLC gave anti-Muslim statements, the man allegedly issued threats over Facebook. However, the person turned out to be a Hindu man.

Bagalkot SP Lokesh Jagalasar said a case was registered at CEN police station in Bagalkot recently related to inflammatory comments made on social media by one Mustak Ali. "Upon investigation, it was found that the accused was in fact Siddaroodh Shreekanth who had created a fake profile. He was using this profile for malicious purposes such as posting inflammatory content.

Burden of interest payment an increasing trend: CAG

CONTINUED FROM PAGE 1

AGAINST the projected revenue of Rs 69,592 crore, actual taxes collected by the state and GST compensation received aggregated to Rs 60,660.32 crore, a shortfall of Rs 8,932.17 crore.

The CAG noted that open market loans amounted to 63 per cent in the total fiscal liabilities, including off-budget borrowings, by the state. The burden of interest payment was on an increasing trend, and the ratio of interest payment to revenue receipts was highest during 2020-21 at 14.95 per cent.

The CAG noted that against the total provision of Rs 2.65 lakh crore, expenditure incurred was Rs 2.42 lakh crore which meant an unspent provision of Rs 22,526.24 crore. It stated that orders were issued for incurring additional expenditure of Rs 5,281.70 crore without approval from the legislature. These executive orders were later regularised through supplementary demands.

During 2020-21, the state government amended the Karnataka Fiscal Responsibility Act to raise the fiscal deficit from 3 per cent to 5 per cent of the estimated Gross State Domestic Product as a one time relaxation due to the pandemic.

North Indian style of politics will fail in South, says HDK

Taking a dig at the Bharatiya Janata Party (BJP), JDS leader H D Kumaraswamy said the North Indian style of politics, which the party has been experimenting with in the South, especially in Karnataka, will not work out. "Playing up sensitive issues will not yield results in Karnataka. Only hard work and development will work here. People's heart can only be won through love and affection," the former chief minister said in the Assembly on Wednesday. He expressed concern that Karnataka was becoming be a land of hatred with issues like the hijab row and murder of a Bajrang Dal activist shaking up the state.

IN THE HOUSE

SIT to probe temple land encroachment

The State Government on Wednesday announced in the Legislative Council that a Special Investigation Team (SIT) will be formed to probe the encroachment of lands in Bengaluru South taluk that was donated to Sri Ranganathaswamy Temple at Srirangapatna in Mandya.

MLC seeks action over hijab protests

BJP MLC D S Arun on Wednesday demanded that the government initiate action against organisations that give calls for protests and bandhs against the Karnataka High Court's hijab verdict. He said Muslim organisations can question the order in the Supreme Court, but they have no right to call for bandhs or protests.

Prisons bill passed amid opposition walkout

EXPRESS NEWS SERVICE
@Bengaluru

AMIDST a walkout by Congress and JDS members, the Karnataka Prisons (Amendment) Bill, 2022, was passed in the Legislative Council on Wednesday.

The government has amended the Karnataka Prisons Act to specify that mobile phones or any instrument of communication is prohibited inside prison premises and has also increased the punishment for using them, from six months to not less than three years, but which may extend up to five years. The fine, which was Rs 200, has also been increased.

Further, the amendment also provides for imprisonment of the person, who stood surety to the prisoner in case of the prisoner jumping parole, to a period of 6 months to 12 months. The minimum jail term of the prisoner failing to surrender after the parole ends has also been extended to three years from a term which may extend to two years.

When Home Minister Araga Jnanendra tabled the Bill in the Council, several members demanded that it be withdrawn and said the provision to imprison people giving surety for inmate jumping parole was inhuman. The MLCs said the prison officials were behind the supply of prohibited articles, like mobile phones and ganja to inmates, and provisions should be made to punish them.

In reply, Jnanendra said if any official is found at fault, they will also be put behind bars and the provision for the same has been made in the amendment. However, the members were not convinced. The Home Minister said 83 prison staff have been suspended for dereliction of duty and departmental inquiry was initiated against 33 staff between 2016-2022.

When he proposed to pass the Bill, the Congress members walked out first followed by the JDS members, while the Bill was passed by the ruling BJP members.

Congress comes out against fuel price hike

EXPRESS NEWS SERVICE
@Bengaluru

THE state Congress on Wednesday came down heavily on the Central government for the repeated hikes in fuel prices, and vowed to take up protests in the coming days.

"We have decided to fight against the price rise and we will agitate in the coming days," said Leader of the Opposition Siddaramaiah. He said the last price revision was executed in November before the elections to the five states were held.

He said price was hiked by about 80 paise on petrol and diesel, and Rs 50 on LPG even when people are already reeling under high costs. The prices of cooking oil, iron and cement have already skyrocketed.

He added if the price of diesel goes up, the prices of fertiliser, food items and so on will all increase because diesel has a cascading effect on many other sectors and this will burden the common man. The Union government is reducing taxes on corporates and levying more taxes on the common man. I am opposed to price rise, he said.

"I urge the Union government to stop hiking the prices because they are burdening the common people. The hike in the prices of petrol, diesel and gas should be withdrawn," he said.

Former CM B S Yediyurappa removes Cong leader Siddaramaiah's headphones

Friends, foes and food: Graceful BSY keeps it personal

ASHWINI M SRIPAD @ Bengaluru

FORMER chief minister B S Yediyurappa certainly believes in the personal touch. On Wednesday, amid the chaos and arguments reverberating in the Legislative Assembly, the 79-year-old veteran calmly walked across the floor of the House, personally inviting all the legislators for the lunch he is hosting on Thursday afternoon.

The luncheon has been a practice during the budget session, when the Chief Minister, ministers and senior leaders host lunch at Vidhana Soudha. The practice, which was stopped for the past two years due to the pandemic, was revived this year, and in the past few days, Revenue Minister R Ashoka, Water Resources Minister Govind Karjol, Industry Minister Murugesh Nirani and Chief Minister Basavaraj Bommai have played host. On Wednesday, it was Health Minister Dr Sudhakar's turn.

What set Yediyurappa apart was his old-world gesture of walking up to each MLA in each row, cutting across party lines. As he approached, sitting members would rise up in respect for the leader, who beamed back with a broad smile. Even as he headed back to his seat, MLAs of all political hues rose as one to express their respect for him.

Yediyurappa also had a schoolboy moment as he approached former CM and Opposition leader Siddaramaiah, who was listening intently to the arguments, headphones on, oblivious to the happenings around. Creeping up on Siddaramaiah from behind his seat, he plucked the headphones off the Congress leader's head, and started giggling like a mischievous boy. Siddaramaiah was swift to reciprocate, and pulled him down into the next seat, and the duo had a lively conversation. The bonhomie was not lost on anyone, though Yediyurappa is known for his deadpan expression and serious talk.

On his way back, Yediyurappa extended his invitation to those in the media gallery, and also went up to cameramen standing patiently outside Vidhana Soudha.

EXPRESS READ

Atmanirbhar Bharat Industry 4.0 event

BENGALURU: As part of the 75th year of Azadai Ka Amrut Mahotsav, the MSME Development Institute under the Ministry of Micro, Small and Medium Enterprises will organise an 'Atmanirbhar Bharat Industry 4.0' at KASSIA Auditorium Hall here on Friday. A statement issued by institute director G R Akadas stated that the programme will focus on recent technology developments in the industrial sector. **ENS**

KARNATAKA RURAL INFRASTRUCTURE DEVELOPMENT LIMITED

(A Government of Karnataka Undertaking)
Grameenabhivriddhi Bhavana, 4th & 5th Floor,
Ananda Rao Circle, Bengaluru - 560 009.

No.: KRIDL/WKS/EGL/2021-22 Date: 23.03.2022

CORRIGENDUM FOR EMPANELMENT OF GROUP LEADER

In Continuation of Notification No. KRIDL/WKS/EGL/2021-22 Dt: 17.02.2022, Applications are invited for Empanelment of Group Leader in KRIDL for execution of works (Part/Whole) entrusted to KRIDL, the interested Individuals/Firms can apply by downloading online application through KRIDL Website **www.kridl.org from 23.03.2022.** Instruction to submit application is also uploaded in website.

For further details Please contact: Chief Engineer (BBMP), KRIDL, Bengaluru-09. Ph: 080-28015604/639/640. Executive Engineer (PCC) Hqrs., KRIDL, Bengalur-09. Ph: 9480828260.

DIPR/DD-C.P/3879/MCA/2021-22 Sd/- Chief Engineer (BBMP)

COVID-19. DO NOT PANIC, BE AWARE

Wear Mask | 6 Feet Follow Physical Distancing | Maintain Hand Hygiene

P.V.P. Welfare Trust (R)

(PVP Polytechnic Recognised and Aided by Govt. of Karnataka, Approved by A.I.C.T.E)
Dr. AIT CAMPUS, MALLATHALLI, BENGALURU-560056. **Tel. No.: 23211559**

Ref.No.PVP(P)/Store/16/2021-22 Date: 24.03.2022

TENDER NOTIFICATION

Sealed quotations are invited from Reputed Manufactures/Authorized Dealer for Supply of the following :

a)	Computer Systems: 230 Nos.
b)	Wi-Fi Networking

Interested suppliers can collect the tender forms and specifications personally by paying. Rs.500/- (Rupees five hundred only) by cash or DD in favour of the **Secretary, P.V.P. Polytechnic, Bengaluru-56** from the stores section of the institution with a requisition letter in their company letter head, on all working days between 9.30 am. to 5.00 pm.

Sealed quotations for said item should reach the undersigned **on or before 31.03.2022 by 1.00 pm.** Quotations will be opened **on 31.03.2022 at 2.00 pm.**

Sd/- Managing Trustee/Secretary

BANGALORE DEVELOPMENT AUTHORITY

T. Chowdaiah Road, Kumara Park West, Bengaluru-560 020

No. BDA/TPM/CLU-82/2071/2021-22 Date: 19.03.2022

PUBLIC NOTICE

Sri B.M. Karunesh & M/s Desai Developers, Dr. Desai Tippareddy, No.90, K.B. Homes, Green Garden Layout, Munnekolalu Road, Marathhalli, Bengaluru-560 037 has required for change of land use as per section 14(A) of KTCP Act 1961 in **Sy.No.43/1(P) measuring 14.25G. Sy.No.44/1(P) measuring 01A 24G. Sy.No. 44/2 measuring 03G Total extent of 02A 1.25G (1.25G 'B' Kharab Excluding) in Nalluruhalli Village, K.R.Puram Hobli, Bengaluru Sourth Taluk** which is earmarked as Industrial (Hitech) use in RMP-2015 to Residential use. Applicant has stated that if the land is allowed for change of land use for the purpose of Residential use from Industrial (Hitech) use, it would facilitate generation of employment for local labours, Residential activities will help to develop the surrounding areas. Further, as required under Section 14(A) of Karnataka Town and Country Planning Act, 1961 any person/persons affected by this proposal may file his/her/their suggestions/objections if any can submit written suggestions/objections to the Town Planner Member, BDA, Bangalore within 15 days from the date of publication of this notice. The suggestions/objections received after the expiry of 15 days will not be considered.

Sd/- Town Planner Memb er, BDA, Bengaluru
BDA/PRO/CLU/73/2021-22

PUBLIC NOTICE

This is to inform the General Public, Financial institutions, Banks, that **Sri B.S.Venugopal & others** have approached **M/s. Central Bank of India,** Koramangala Branch, Bangalore, seeking loan for purchase of house property bearing BDA site **No.567,** situated at 16th Main, 4th Block, Koramangala, Bangalore morefully set out hereunder owned by **Sri Albert Menezes & Smt.Marie T.Menezes,** they having acquired the same by virtue of Sale Deed executed by **Smt. Lalitha Subramaniam** duly Rep. by her General Power of Attorney Holder **Smt. Shakuntala** by virtue of a Sale Deed dated 19-9-1995 Regd. as Doc.No. 6292/1995-96, book No.I, stored in CD No.2/95-96/98-99, Registered before the Photo Registrar, Bangalore South Taluk, representing that they have a clear and marketable title to it and is free from all types of encumbrances and claims etc.

Any person/ persons, firms, Banks, financial institutions asserting any right, title or interest of any nature in or any lien, charge or enforceable right in relation to the Schedule Property and or has any objections of any nature should lodge such claim and or objections in writing to the undersigned together with supporting documents within Seven days hereof, failing which it will be presumed that no valid claims or objections subsist and my clients M/s. Central Bank of India will consider and proceed to sanction housing loan, subject to legal formalities. Any claims lodged thereafter will not be entertained.

SCHEDULE PROPERTY

All that piece and parcel of property bearing **BDA site No.567,** situated at 15th Main 4th Block, Koramangala, Bangalore - 560034. with **PID No.68-6-567** measuring East to West 12.20 Mtrs and North to South (20+19.10)/2 feet totally measuring 238.51. square Mtrs along with existing building constructed thereon and bounded on the:

East by : Site No.568 West by : Site No.566
North by : Road, South by : Site No.564

V. SHANKAR
Advocate & Legal Consultant
No.1144, 3rd Cross, 17th Main, Srinagar, Bangalore – 560 050
Mob: 9481425508
Bangalore : Date : 23-03-2022

INDIAN BANK

Indian Bank / इंडियन बैंक / इलाहाबाद ALLAHABAD
Kamalanagar Branch, Bangalore

APPENDIX- IV-A" [SEE PROVISO TO RULE 8 (6)]
SALE NOTICE FOR SALE OF IMMOVABLE PROPERTIES

E-Auction Sale Notice for Sale of Immovable Assets under the Securitisation and Reconstruction of Financial Assets and Enforcement of Security Interest Act, 2002 read with proviso to Rule 8 (6) of the Security Interest (Enforcement) Rules, 2002

Notice is hereby given to the public in general and in particular to the Borrower(s) and Guarantor(s) that the below described immovable property mortgaged/ charged to the Secured Creditor, the **Physical/ Constructive/ Symbolic** (whichever is applicable) **possession** of Which has been taken by the Authorised Officer of **Indian Bank, Bangaloe Cantonment Branch,** Secured Creditor, will be sold on **"As is where is", "As is what is",** and **"Whatever there is"** on **07.04.2022,** for recovery of **Rs.44,87,739/- (Rupees Forty Four Lakhs Eighty Seven Thousand Seven Hundred and Thirty Nine Only) as on 04.03.2022** and interest charges and expenses from thereon due to the **Indian Bank, Kamalanagar Branch,** Secured Creditor, from **Mr. Harish Kumar (Borrower)** and **Smt. Bhagyamma (Co-Borrwer cum Mortgagor),** #401, Accamma Buildings, Doddabidarakallu, Nagasandra Post, Bangalore-560073 (Address).

The specific details of the property intended to be brought to sale through e-auction mode are enumerated below:

Detailed description of the Property: Schedule "A" Property: All that piece and parcel of immovable property Site No.60, Janjaru No.60, Old Khata No.22, BBMP Khatha No.66/22/60 in Ward No.40, New PID No.040-W0342-5 behind Venugopalswamy Temple, Doddabidarakallu, Yeswanthapura Hobli, Bangalore North Taluk, Bangalore under BBMP limits. **Measuring:** East to West 30 feet and North to South 60 feet totally 1800 sq.ft. **Bounded on the East by:** Property belogs to Thimmaiah, **West by:** Property belongs to Achamma, **North by:** Property belongs to Ganganarasaiah, **South by:** Government Road. **Encumbrances on property: NIL**

Reserve Price: Rs.47.67 Lakhs (Rupees Forty Seven Lakhs and Sixty Seven Thousand Only)

EMD Amount: Rs.5.00 Lakhs (Rupees Five Lakhs Only)

Bid incremental Amount: Rs.10,000/- (Rupees Ten Thousand Only) per Bid

Date and time of e-auction: 07.04.2022 between 11.00 am to 4.00 pm

Property ID No.: ID:IDIB00050291736454

Bidders are advised to visit the website **(www.mstcecommerce.com)** of our e auction service provider **MSTC Ltd** to participate in online bid. For Technical Assistance Please call **MSTC HELPDESK No. 033-22901004** and other help line numbers available in service providers help desk. For Registration status with **MSTC Ltd,** please contact **ibapiop@mstcecommerce.com** and for EMD status please contact **ibapifin@mstcecommerce.com.**

For property details and photograph of the property and auction terms and conditions please visit: **https://ibapi.in** and for clarifications related to this portal, please contact help line number **'18001025026'** and **'011-41106131'.**

Bidders are advised to use Property ID Number mentioned above while searching for the property in the website with **https://ibapi.in** and **www.mstcecommerce.com.**

Place: Bangalore **Sd/- Authorised Officer**
Date: 23.03.2022 **Indian Bank, Kamalanagar Branch**

XPRESS FOCUS

What India Gains From The Fifth-Generation Of Jets

GIRISH LINGANNA

Generations change, and so do technologies. India is now proudly talking about fifth-generation fighter jets that are under production. A final picture in this regard arrived when, on March 17, Defence Minister Rajnath Singh inaugurated a building facility in Bengaluru to carry out research and development for the proposed new generation of fighter aircraft, which could have both manned and unmanned operational capability.

When this ambitious fighter jet joins the fleets of the Indian Air Force and the Indian Navy, India will be in the league of America, China, and Russia in having super advanced stealth fighter jets. If the deadline is met, then the first aircraft would be ready by 2024–25, and serial production may take a decade from now.

The fifth-generation generation Advanced Medium Combat Aircraft (AMCA) will be developed by the Defence Research and Development Organisation (DRDO). In all probability, the DRDO would have a tie-up with French engine manufacturer Safran.

Rajnath Singh, since December 2021, has been that saying India would have a strategic partnership with a French major for the indigenously designed twin-engine stealth aircraft project. The government had declared on the floor of Parliament that it had the intention of developing indigenous engines for the Light Combat Aircraft (LCA) and AMCA variants in partnership with a foreign major. Hindustan Aeronautics Limited (HAL) is the manufacturer, and the design group comprises the Aeronautical Development Agency (ADA), HAL, and DRDO. The estimated cost of this stealth supersonic multi-role fighter is about Rs 15,000 crore.

India has been talking about the single or double-seat, twin-engine AMCA since 2009. The advantage of a stealth fighter is that even radars will find it tough to detect it. It is built for precise targeting and uses laser-guided bombs. It is expected to perform a multitude of missions, including air superiority, ground-strike, suppression of enemy air de-

fences and electronic warfare. Industry experts say that the AMCA would be along the lines of the US F-35, which is supposed to be the most advanced jet in the world.

AMCA Expectations

AMCA is expected to replace the ageing fleet of Jaguars, Dassault Mirages 2000 and MiG-27. It is said that AMCA MK1 will be equipped with 5th generation technologies, while MK2 will have incremental 6th generation technologies. It is also believed that the IAF is planning to have the MK1, with a US General Electric F414 engine manufactured in India for two squadrons, and the MK2, with a more powerful engine for five squadrons.

Features

The government is yet to disclose the features of the aircraft. However, it is believed to weigh 25 tonnes and carry about 1,500 kg of payload internally and another 5,500 kg of external payload. The fuel holding capacity would be about 6,500 kg. The gross weight could be in the range of 18,000 kg. It is expected to have passive sensors with artificial intelligence. The maximum speed could be 2,633 km/hr with a range of 3,249 km.

Fifth or sixth-generation fighter aircraft?

Any fortification of the Indian defence arms is welcome when it has a hostile neighbour like China. But the question is, how would one define it as a fifth or sixth-generation fighter aircraft? The question comes as there is no official definition as such. Each aircraft company gives its own definition. For example, it was Lockheed Martin that branded its new generation fighter as the fifth-generation F-22 Raptor. This was done to show its new product is different from its earlier product, the F-35 Lightning II.

China has brought its J-20 aircraft into the fifth-generation fighter, while the Rafale fighter jets of France, which were sold to India, were supposed to be the 4.5 generation. Russia's fifth generation is branded as T-50. The F/A-18E/F Super Hornet, according to Boeing, is the fourth generation. It is obvious that branding is a marketing tool for aircraft manufacturing companies. Each generation of aircraft will be slightly superior to the previous ones. New aircraft with more specifications are manufactured once the old stock is cleared or when the competitors come up with a better version of fighter aircraft. When the aircraft perform in a battle field, their versatility will be known.

Technologies change as per market demand. Sometimes, even companies create demand for their products by hyping their features. It would be difficult to make any guess as to whether India's fifth generation would meet the demand that may arise after a decade or more.

With all its military might, Russia has not yet been able to conquer Ukraine. According to defence analysts, Russia has not pressed the Su-57, a fifth-generation multirole stealth aircraft, into service. It probably doesn't have pilots who can fly the super sophisticated air defence system.

Ukrainian forces could also be smartly functioning, though using a less sophisticated air defence system but with the capability of detecting Russian jets. The world has not forgotten how the Serb forces smartly shot down a US Air Force F117 Nighthawk stealth jet by scattering surface-to-air missiles and making their radars dysfunctional.

Whatever may be the sophistication, it is the pilots' presence of mind and skill that finally makes a missile work. Having trained pilots and supporting technical staff is as important as possessing super-sophisticated arms.

The author is a Defence Analyst and Managing Director, Add Engineering India, a subsidiary of ADD Engineering GmbH, Germany

छत्तीसगढ़ शासन

Chhattisgarh Model WORKS

One of the Lowest Unemployment Rates in the Country

Average Unemployment Rate

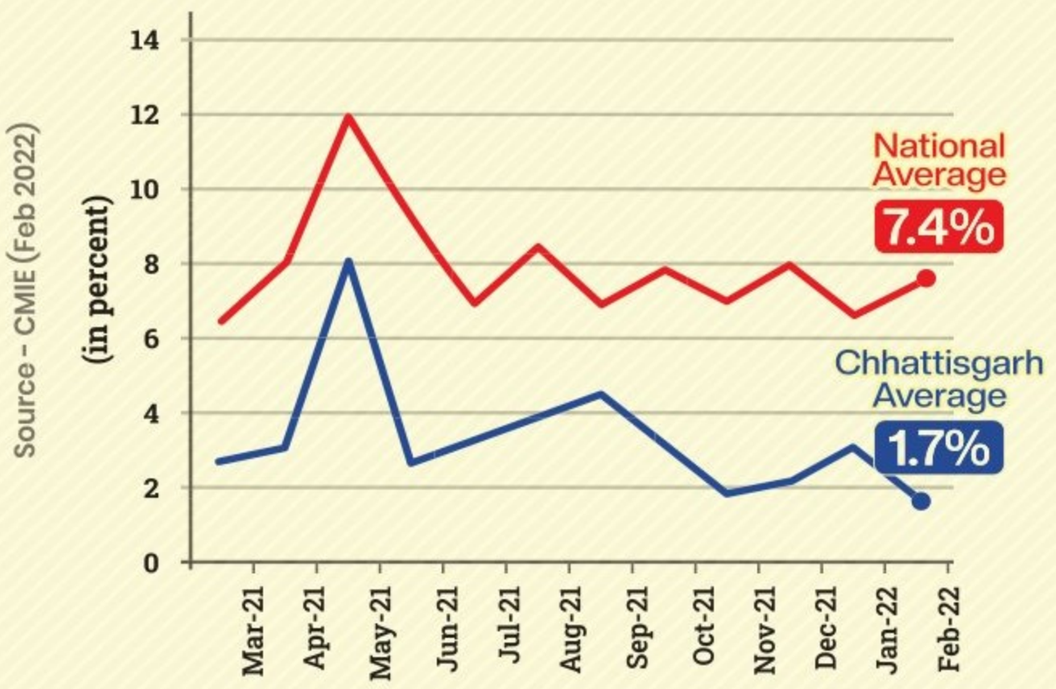

Consistency of Our Efforts

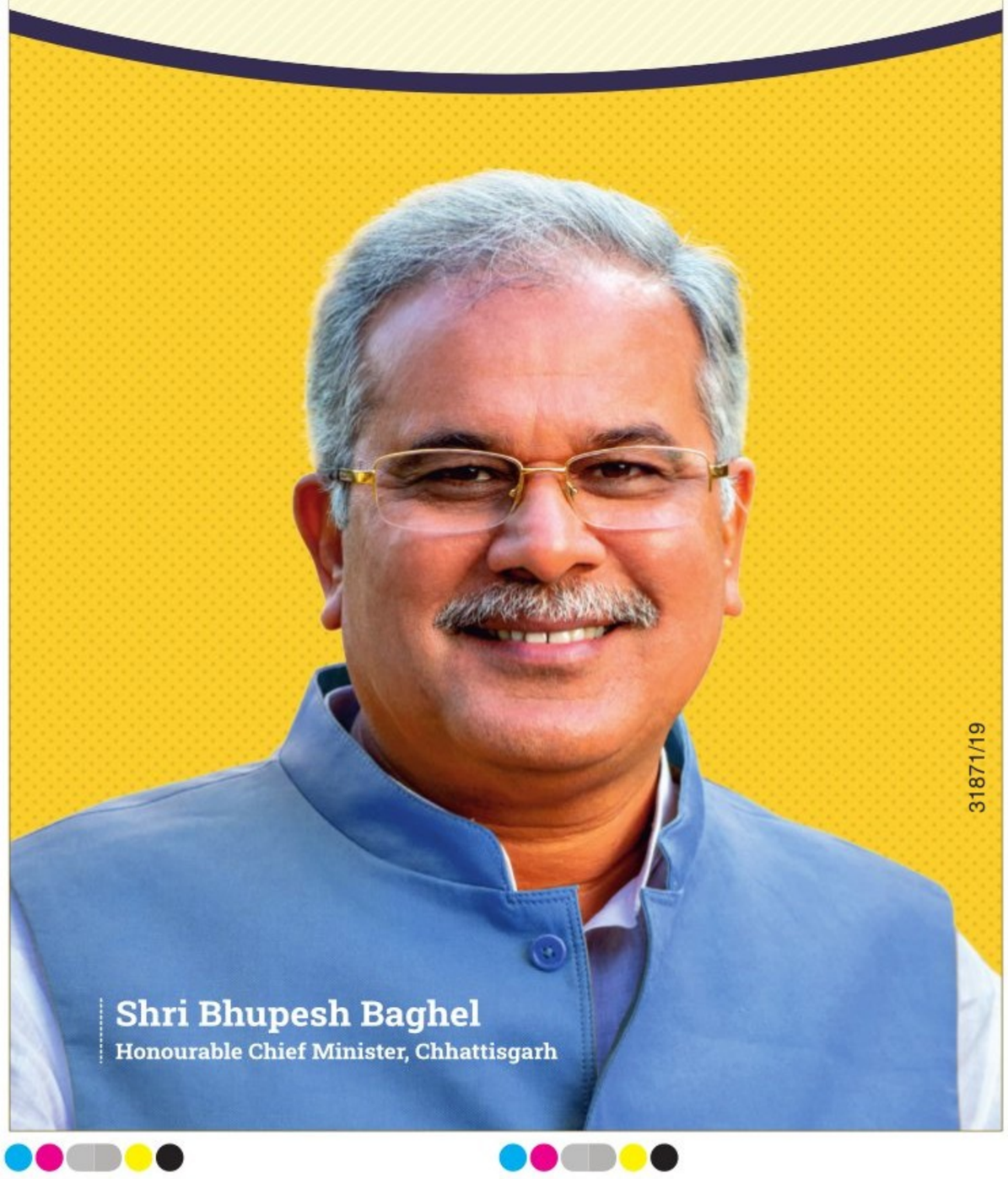

MANAPPURAM FINANCE LTD.

GOLD AUCTION NOTICE

CIN-L65910KL1992PLC006623
IV/470A (old) W638A(New), Manappuram House, Valapad, Thrissur, Kerala - 680 567.

The borrowers, in specific and the public, in general, are hereby notified that public auction of the gold ornaments pledged in the below accounts is proposed to be conducted at the following branches on 16/04/2022 from 10.00 am onwards. The auction is of the gold ornaments of defaulted customers who have failed to make payment of their loan amount despite being notified by registered letters. Unauctioned items shall be auctioned on any other days without any further notice. Reserve price is fixed on the basis of market price of the gold on the date of auction or the 85% of the average 30 days IBJA rate whichever is higher. Change in venue or date (if any) will be displayed at the auction centre and on the company website . The details given below are in the order of Branch Name, Loan Number, Customer Name, Total Due Amount (in `) & Item Name

List of pledges:-

HASSAN, HASSAN, 108960700041836, KUMAR, 8819/-, DROPS & STUD 2, 3891, CHETHAN K M, 23312/-, CHAIN 1, 4783, PRAMODA K M, 15996/-, DROPS & STUD 2, 4959, ZUBER S, 24133/-, FINGER RINGS 1,MATTI 2,STUD 2, 5592, MANI, 15000/-, DROPS & STUD 2, 5668, MUBEENA BANU, 23493/-, DROPS & STUD 2, 5879, PRADEEP KUMAR D R, 14494/-, DROPS & STUD 2, 6103, PRAJWAL, 35989/-, FINGER RINGS 1, 6192, PRADEEP KUMAR D R, 23000/-, FINGER RINGS 1,STUD 2, 6208, ANIL KUMARA K P, 5000/-, STUD 2, 6258, HARISH KUMAR, 116993/-, NECKLACE 1, 6282, KRISHNE GOWDA P.A, 72000/-, CHAIN 2,FINGER RINGS 2,STUD 2, 6314, DILEEPA H E, 20000/-, DROPS & STUD 2, 6324, JAYA KUMARA D K, 88000/-, CHAIN 1, 6332, MANJUNATHA, 113000/-, BRACELET 2,CHAIN 1, 6355, SARVATH BANU, 11000/-, MATTI 1, 6883, MOHAMMED ALI ILTEKHAR, 38000/-, DROPS & STUD 2, 6930, PRBHU, 70000/-, BRACELET 1,CHAIN 1, 7018, KANTHARAJU URS, 19045/-, DROPS & STUD 2, 7031, SYED SAMEER, 47993/-, DROPS & STUD 2, 7080, C R MANOJ, 12000/-, FINGER RINGS 1, 7082, SANTHOSH .B R, 64000/-, CHAIN 1,DROPS & STUD 2,FINGER RINGS 2, 7089, DINESH S B, 10000/-, DROPS & STUD 2, 7091, MURALIKRISHNA, 18500/-, FINGER RINGS 1, 7127, ALMAZ BANU, 13300/-, FINGER RINGS 2, 7140, DILEEP SHETTY A M, 19500/-, STUD 3, 7161, SYED ARBAZ, 31970/-, CHAIN 1, 7162, ANITHA, 8600/-, FINGER RINGS 1, 7163, ANITHA, 44400/-, CHAIN 1, 7173, NAGESHA A, 21500/-, DROPS & STUD 2,STUD 2, 7180, VIJAYAKUMARA P, 50000/-, BRACELET 1,CHAIN 1,FINGER RINGS 1,STUD 2, 7185, RAJESHWARI, 16700/-, STUD 2, 7192, SHARATH H N, 21000/-, DROPS & STUD 2, 7195, FOUSIYA, 31495/-, CHAIN 1, 7210, PUTTARAJU, 64000/-, BANGLE 2, 7212, MOHANKUMAR B K, 28994/-, FINGER RINGS 1, 7216, IMRAN K S, 17000/-, FINGER RINGS 3, 7217, RIYAN AHAMAD KHAN, 70000/-, DROPS & STUD 2, 7236, SANTHOSHKUMAR HR, 21000/-, DROPS 1,FINGER RINGS 1, 7255, KIRAN KUMAR H R, 12800/-, FINGER RINGS 1, 7257, ABDUL JABBAR, 5500/-, FINGER RINGS 1, 7268, SUNIL H S, 63500/-, CHAIN 1, 7271, VARALAXMI, 62200/-, DROPS & STUD 4,FINGER RINGS 1, 7293, PUTTASWAMI M M, 9000/-, STUD 2, 7295, SRIDHARA M S, 18000/-, DROPS & STUD 2,STUD 2, 7298, SUHEEL AHAMED, 32700/-, CHAIN 1, 108960730009115, DORESWAMY, 19084/-, FINGER RINGS 2, 9457, SHAYEEN TAJ, 6780/-, FINGER RINGS 1, 9714, KAVITHA K H, 39965/-, NECKLACE 1, 108960730010116, KANTHARAO K P, 15668/-, FINGER RINGS 1, 0185, AASHARANI H R, 17914/-, CHAIN 1, 0350, MOHAMED SALEEM, 58178/-, CHAIN 1, 0379, CHETHAN KUMAR K H, 19966/-, FINGER RINGS 1, 0380, CHETHAN KUMAR K H, 21897/-, CHAIN 1, 0621, PARTHARAJU H D, 12610/-, FINGER RINGS 1, 0793, SWAPNA, 14822/-, BRACELET 1, 0807, RAGHAVENDRA C D, 14543/-, STUD 2, 0808, RAGHAVENDRA C D, 105949/-, CHAIN 1,NECKLACE 1, 0847, HEMALATHA R, 11986/-, DROPS & STUD 2, 0855, PRADEEP KUMAR D R, 62295/-, CHAIN 1,FINGER RINGS 1, 0874, KIRAN KUMAR H R, 67110/-, CHAIN 1,FINGER RINGS 1, 0890, AASHARANI H R, 63760/-, DROPS & STUD 2,FINGER RINGS 3, 1255, KUSHA D B, 63353/-, BRACELET 2, 1266, ASMA BANU, 20365/-, EAR RINGS 2,FINGER RINGS 2, 1268, MADAN, 16571/-, FINGER RINGS 1, 1287, SHAMASUNDAR, 11091/-, FINGER RINGS 1, 1288, PRASD H M, 188100/-, BROAD BANGLES 2,CHAIN 1,STUD 2, 1292, SOME GOWDA B R, 17900/-, DROPS & STUD 2, 1295, SUNILKUMAR H R, 6512/-, STUD 2, 1300, THEJAS T J, 11592/-, STUD 2, 1313, JAYA KUMARA D K, 219110/-, BROAD BANGLES 2,CHAIN 1,DROPS & STUD 2,NECKLACE 1, 1341, PURUSHOTTAM, 33200/-, CHAIN 1, 1348, RAKSHITH KR, 21038/-, STUD 2, 1351, PRAKASHA, 13012/-, CHAIN 1, 1352, PRAKASHA, 60073/-, BRACELET 1,CHAIN 1, MYSORE, HD KOTTE, 116520700025967, ANTHONIRAJ, 17831/-, CHAIN 1, 6620, MUDRAMAPPA, 74940/-, BANGLE 2, 6886, SRINIVASA.P, 25000/-, CHAIN 1, 7434, VENKATEGOWDA, 78000/-, NECKLACE 2, 7478, MAHADEVAIAH H K, 11800/-, STUD 2, 7707, BETTASWAMY, 48500/-, DROPS & STUD 2,FINGER RINGS 1,MATTI 2, 7709, VENUGOPALA, 15800/-, FINGER RINGS 1, 7756, RAVIKIRAN N NAGAN, 16700/-, FINGER RINGS 1, 7760, RAGHU, 19400/-, FINGER RINGS 1,MATTI 2,STUD 2, 7768, ARSHIYABHANU, 52000/-, NECKLACE 1, 7794, KANNAN, 12000/-, DROPS & STUD 2, 7804, MANJUNATHA M K, 18400/-, CHAIN 1, 7810, UMESHA, 55006/-, CHAIN 1,FINGER RINGS 2, 116520730016813, PYARE LAL LOHAR, 101411/-, CHAIN 1,NECKLACE 1, 9664, KRISHNA V, 14824/-, FINGER RINGS 1, 116520730020917, MADESH PRASAD M B, 96461/-, CHAIN 1, 1038, KANTHARAJU, 73285/-, DROPS & STUD 2,NECKLACE 2, 1185, DEEPAK M N, 54939/-, DROPS & STUD 2,FINGER RINGS 1, 1961, RAVIKUMAR, 15937/-, STUD 2, 2006, GOVINDASWAMY NAYKA, 25190/-, BRACELET 1, 2007, GOVINDASWAMY NAYKA, 19028/-, CHAIN 1, 2009, KRISHNAPPA, 30135/-, CHAIN 1, 2065, KESHAVAMURTHY S, 19600/-, DROPS & STUD 2, 2129, PRADEEP KUMAR H G, 24397/-, FINGER RINGS 1,MATTI 2, 2248, SHIVANNA, 12866/-, FINGER RINGS 1, 2476, MAHESHA R, 91250/-, BROAD BANGLES 2, 3017, VENKATESH H V, 10213/-, FINGER RINGS 1, BANGALORE, HEBBAGODI, 109510700055575, BENNI MATHEW, 59968/-, CHAIN 1, 5988, SIVAN K, 43838/-, BROAD BANGLES 1, 6336, PRASANNAKUMAR B T, 18990/-, STUD 2, 7286, SHAILAJA, 133852/-, DROPS & STUD 2,FINGER RINGS 1,NECKLACE 1, 7467, VADIVELU, 14923/-, FINGER RINGS 2, 7790, MANJUNATH M, 4000/-, FINGER RINGS 1, 7830, RAGHU S, 47000/-, DROPS & STUD 2, 7976, SUJATHA, 86992/-, BRACELET 1,CHAIN 1,FINGER RINGS 1, 7977, SUJATHA, 10349/-, STUD 2, 8100, SHARATH KUMAR G R, 11000/-, FINGER RINGS 1, 8122, ABHIJIT SEN, 26398/-, DROPS & STUD 2, 8388, SEENU A, 29262/-, CHAIN 1,FINGER RINGS 1, 8479, SREENIVASULA REDDY, 34977/-, CHAIN 1,FINGER RINGS 1, 8705, VIJAY KUMAR M, 6998/-, FINGER RINGS 1, 9087, AZMATHULLA, 34994/-, CHAIN 1,DROPS & STUD 2, 9154, EDWIN EDWARD, 46796/-, CHAIN 1, 9733, SAROJAMMA, 9993/-, STUD 1, 9736, AZMATHULLA, 20000/-, DROPS & STUD 2, 9743, LINGARAJU K N, 87000/-, CHAIN 1, 9885, RAJAGOPAL REDDY M S, 199999/-, BANGLE 2,CHAIN 1, 9898, RAMESH, 50000/-, NECKLACE 1, 109510700060601, PUNITH KUMAR, 25000/-, DROPS & STUD 2, 0620, MAHALAKSHMI, 10500/-, DROPS & STUD 2, 0643, JACOB T ABRAHAM, 14450/-, FINGER RINGS 1, 109510730028577, KIRANKUMAR GULAGOUDAR, 56976/-, CHAIN 1, 8969, PRABHU SWAMY N, 53589/-, CHAIN 1, 9181, UMESH, 50598/-, CHAIN 1, 9347, UMESH, 27728/-, CHAIN 1, 9525, PRASANNAKUMAR B T, 24043/-, DROPS & STUD 2, 9580, ADARSH A, 43427/-, CHAIN 1, 9796, ANIL S KODAD, 17997/-, CHAIN 1, 9977, YALLAPPA, 178311/-, CHAIN 1, 109510730032238, VENKATAMMA, 8767/-, DROPS & STUD 2, 3512, BALAKRISHNA K, 79910/-, CHAIN 1, 4541, ANIL KUMAR KB, 11050/-, FINGER RINGS 1, 4967, SHANKAR BABU B S, 166822/-, BRACELET 1,FINGER RINGS 3, 5646, SURAJ AHYAM SUNDAR, 241014/-, BABY BANGLES 1,CHAIN 3,DROPS & STUD 2,FINGER RINGS 1, 7685, SUSHMA ASHOK MUNDHE, 39212/-, CHAIN 1,FINGER RINGS 1, 7747, KENCHANNA, 32995/-, DROPS & STUD 4, 7943, KRTHI, 59281/-, NECKLACE 1, 8635, SRINIVASA MURTHY, 138452/-, BRACELET 1,FINGER RINGS 9,NECKLACE 1, 9469, YESHES N, 88549/-, NECKLACE 1, 9470, YESHES N, 34648/-, CHAIN 1, 9503, MADHU SUDAN B, 117566/-, CHAIN 3, 109510730040709, ABHISHEK, 53510/-, CHAIN 1, 0841, JAVVAJI NARASAIAH, 173071/-, BRACELET 1,CHAIN 1,FINGER RINGS 2,NECKLACE 1, MYSORE, HEBBAL MYSORE, 115590700032425, SHRINIVAS K, 64976/-, CHAIN 1,FINGER RINGS 1, 2908, SATHISHA P M, 6797/-, FINGER RINGS 1, 3075, MANJUNATH B A, 59037/-, CHAIN 1, 3388, VEENAPRIYADARSHINI, 67943/-, DROPS & STUD 4, 3472, SURENDRA KUMAR G.N, 134764/-, EAR RINGS 2,FINGER RINGS 1,NECKLACE 1, 3477, SURENDRA KUMAR G.N, 52617/-, DROPS & STUD 2,FINGER RINGS 2, 3478, SURENDRA KUMAR G.N, 125771/-, DROPS & STUD 2,FINGER RINGS 1,MATTI 2, 3930, HARISH S, 11200/-, DROPS & STUD 2, 3940, MAHESH.M.P, 24000/-, FINGER RINGS 2, 3979, ANUSHA S, 108128/-, BRACELET 1,BROAD BANGLES 1,CHAIN 1,FINGER RINGS 1, 3980, ADARSH K, 95000/-, BANGLE 2, 4045, RAJESH B N, 61400/-, DROPS & STUD 4,FINGER RINGS 3, 4675, SOWMYA, 15000/-, FINGER RINGS 1, 115590730028226, TEJASWINI N, 84269/-, BROAD BANGLES 2,FINGER RINGS 1, 8228, TEJASWINI N, 40799/-, DROPS & STUD 2,FINGER RINGS 2, 8507, TEJASWINI N, 93236/-, DROPS & STUD 4, 8509, TEJASWINI N, 55193/-, BRACELET 1,DROPS & STUD 2, 115590730030732, SHASHANK M, 7360/-, STUD 2, BANGALORE, HENNUR CROSS, 111820700022444, PREMACHANDRA, 81000/-, CHAIN 1,FINGER RINGS 2,LOCKET 1,MATTI 2, 2456, MOHAMMED DASTAGIR, 214441/-, NECKLACE 1, 2496, PREMACHANDRA, 84094/-, BANGLE 2, 2628, ROMEO FERNANDEZ, 44594/-, NECKLACE 1, 3014, BISWAJIT DASH, 29987/-, DROPS & STUD 2,FINGER RINGS 1,LOCKET 1, 3138, MAHATAAB PASHA, 18591/-, FINGER RINGS 1, 3143, SRINIVASA REDDY, 150706/-, BANGLE 2,DROPS 4,FINGER RINGS 1,LOCKET 1,MATTI 2, 3145, SUHAS S, 49947/-, ANGLEWARE 1, 3146, ZAIBA TABASSUM, 26985/-, CHAIN 1, 3169, SWETHA N, 16499/-, EAR RINGS 4,FINGER RINGS 1, 3194, SHANKAR G, 31284/-, FINGER RINGS 2,STUD 5, 3215, BALARAJ R, 29688/-, FINGER RINGS 2,STUD 2, 3216, BALARAJ R, 27078/-, DROPS & STUD 2, 3441, MANOJ KUMAR, 14000/-, DROPS & STUD 2, 3479, NUZATH SULTHANA, 55300/-, CHAIN 1,FINGER RINGS 1, 3487, MOHAMMED IRSHAD, 8800/-, DROPS 1, 3565, ABDUL RAHEEM, 52800/-, NECKLACE 1, 3842, MOULAL, 98000/-, CHAIN 2,DROPS 2,EAR RINGS 4,FINGER RINGS 5, 3867, HONEY MODGIL, 23841/-, FINGER RINGS 1, 3965, FARHANA, 18900/-, CHAIN 1, 3967, RIZWAN KHAN, 13000/-, FINGER RINGS 1, 3999, VINOD S, 26800/-, FINGER RINGS 1, 4000, SHIVA, 5500/-, FINGER RINGS 2, 4005, VISHWANATHA P, 95000/-, BANGLE 2, 4006, MOHAMMED ASHD, 6000/-, FINGER RINGS 1, 4016, VISHWANATHA P, 47128/-, FINGER RINGS 1,LOCKET 1, 4017, AJAD HUSEN LASKAR, 47500/-, CHAIN 1, 4031, MANJUNATH N, 88600/-, DROPS & STUD 2,FINGER RINGS 1, 4032, DEEPAK RAO SHINDE D, 24200/-, FINGER RINGS 1, 4047, KALEEM AHMED, 10000/-, ELAS 1, 4050, SELVARAJ P, 26000/-, CHAIN 1, 111820730009744, NAVYA BERI, 101223/-, BANGLE 1, 111820730010032, AYAAN VAID, 155882/-, CHAIN 2,DROPS & STUD 22,LOCKET 6, 0498, CHETHANKUMAR H N, 58755/-, BANGLE 2, 0543, PRIYANKA PRECILA, 39950/-, BRACELET 1, 0738, SARAVANA R, 46973/-, CHAIN 1,FINGER RINGS 2, 1225, ABRAHAM, 40189/-, BANGLE 1, 1250, PADMANABHAN, 48994/-, FINGER RINGS 3, 1284, NAGARAJ S, 24712/-, CHAIN 1, 1330, DILIPKUMAR, 10000/-, FINGER RINGS 1, 1375, ASHOK, 22473/-, CHAIN 1, 1376, CHANDRU. R, 20560/-, FINGER RINGS 2, 1386, ABRAHAM, 26086/-, CHAIN 1, BANGALORE RURAL, HESSARGHATTA, 129330700012909, MANJUNATH M, 207085/-, CHAIN 1, 3020, MANJUNATH M, 127028/-, BANGLE 2, 3203, VENKATACHETTYNARASIMHULU KARTHIK, 15000/-, FINGER RINGS 1, 3475, K M BASAVARJU, 29065/-, DROPS & STUD 2, 3539, ANNAPOORNA, 24400/-, DROPS & STUD 2, 3627, RAGHUKUMAR S R, 22985/-, FINGER RINGS 1,STUD 2, 3649, RAVIKUMAR L B, 17992/-, STUD 2, 3650, RAVIKUMAR L B, 77971/-, CHAIN 1, 3675, SUNIL MM, 29193/-, FINGER RINGS 3, 3676, SUNIL M M, 40188/-, BANGLE 1, 3793, PADMA T V, 7400/-, DROPS & STUD 2, 3825, SADASHIVAYYA, 24000/-, DROPS & STUD 2, 3888, MANJUNATHA K V, 154154/-, CHAIN 1,STUD 2, 3983, SEDDABIRAIAH, 9522/-, FINGER RINGS 1, 3996, HEMANTH KUMAR H J, 274000/-, NECKLACE 2,STUD 2, 4001, HEMANTH KUMAR H J, 96949/-, CHAIN 1,FINGER RINGS 1,MATTI 2, 4102, MOHAN KUMAR G, 49525/-, CHAIN 1, 4453, LAKSHMIPATHI T H, 91000/-, NECKLACE 1, 4468, CHIKKA LAKSHMAMMA, 8000/-, FINGER RINGS 1, 4475, MUNISWAMY N L, 46000/-, CHAIN 1, 4484, SUNITHA .A, 10500/-, DROPS & STUD 2, 4502, MADHUSHUDANA, 46000/-, FINGER RINGS 1,LOCKET 2, 4513, HEMANTH KUMAR H J, 73000/-, CHAIN 1, 4517, S SATHISHA, 9000/-, DROPS 2, 4532, NARASIMHAMURTI, 25700/-, LOCKET 1,MATTI 2, 4556, MEENAKSHI, 57400/-, DROPS 2,DROPS & STUD 4,FINGER RINGS 1,STUD 2, 4560, VENKATESH, 18000/-, DROPS & STUD 2, 4575, KUMARASWAMY, 96970/-, CHAIN 1, 4593, GOWRAMMA, 5500/-, FINGER RINGS 1, 4594, VEERABHADRAIAH, 13750/-, STUD 2, 129330730003606, MANJUNATH M, 54127/-, FINGER RINGS 1, 4246, PRASANNAKUMAR, 212826/-, CHAIN 1,FINGER RINGS 15,MATTI 7,NECKLACE 1, 4247, PRASANNAKUMAR, 212339/-, CHAIN 3, 4378, CHANDRASHEKAR C, 51884/-, DROPS & STUD 2,FINGER RINGS 1, 4553, RAVI C R, 97286/-, CHAIN 1, 4675, RAKHES, 12045/-, FINGER RINGS 2, 4714, NAYAN KUMAR H N, 42900/-, DROPS & STUD 6, 4715, NAYAN KUMAR H N, 29100/-, CHAIN 1, 4736, CHELUVARAJU D, 17500/-, DROPS & STUD 2, BANGALORE, HMT LAYOUT VIDYARANYAPURA, 105790700051040, SATHISH KUMAR, 51708/-, DROPS & STUD 4,FINGER RINGS 1, 2701, HARSHA ANAND, 92388/-, BANGLE 2,CHAIN 1,FINGER RINGS 1, 3002, SARA MAZHAR, 14988/-, DROPS & STUD 4,FINGER RINGS 2, 3115, HARSHA ANAND, 97919/-, NECKLACE 1, 3329, SARITHA METI, 42964/-, BRACELET 1, 3615, RAVI T, 18985/-, STUD 2, 3699, VINODA KUMAR S, 18591/-, STUD 2, 3718, LAKSHMI NARAYANA.C, 150150/-, CHAIN 1,FINGER RINGS 3, 3809, C KRISHNA, 23697/-, DROPS & STUD 2, 4381, HARI PRAKASH, 9700/-, STUD 2, 4497, VISWANATH SR, 25500/-, BRACELET 1,FINGER RINGS 1, 4515, ANANDA L, 98000/-, BANGLE 1,DROPS & STUD 2, 4553, ABHISHEK B K, 18000/-, FINGER RINGS 2, 4559, ANIL DONGRE, 20000/-, MATTI 2,STUD 2, 4574, SHIVA KUMAR.K, 145145/-, BROAD BANGLES 3, 4578, FIROZ PASHA, 86000/-, NECKLACE 1, 4587, SHABANA, 20000/-, NECKLACE 1, 4598, JAGADEESH.V., 14000/-, FINGER RINGS 1, 4666, JAGADEESH.V., 6000/-, FINGER RINGS 1, 4679, KEERTHI RAJ, 12221/-, FINGER RINGS 1, 4684, SATHISH KUMAR, 4996/-, STUD 2, 105790730011969, VISWANATH SR, 19877/-, FINGER RINGS 1, 2169, KARTHIK T S, 11861/-, FINGER RINGS 2, 2278, THANIKACHALAN S, 67338/-, BANGLE 2, 3014, LAKSHMIPATHI, 23000/-, DROPS & STUD 2, 3019, HARSHA ANAND, 186230/-, NECKLACE 1, 3070, ANANDA L, 95928/-, NECKLACE 1, 3213, GANGADHAR, 246083/-, NECKLACE 1, 3227, ANANDA L, 99816/-, BANGLE 2, 3616, HARSHA ANAND, 206028/-, NECKLACE 1, 3622, SANTHOSH K, 100007/-, BANGLE 4, 3762, ISMAIL ZABI, 9491/-, FINGER RINGS 2, 4157, ABHISHEK, 52504/-, CHAIN 1, 4165, BABU, 24290/-, FINGER RINGS 1, 4170, RAJESH N, 6467/-, STUD 2, 4174, ALAVELU, 5786/-, STUD 2, 4200, LAKSHMIPATHI, 11613/-, FINGER RINGS 1, 4227, SANTHOSH KUMAR, 13171/-, BRACELET 1, 4242, SHIVAKUMAR M C, 5499/-, FINGER RINGS 1, 4261, BINDU SHREE G, 12767/-, STUD 4, 4265, PAVAN KUMAR, 36420/-, DROPS & STUD 2,STUD 4, 4267, MEENA R, 6376/-, FINGER RINGS 1, 4291, SANJEVEEVAN, 40498/-, CHAIN 1,STUD 2, HASSAN, HOLENARASIPURA, 114970700053504, LOHITH H C, 22988/-, DROPS & STUD 2,FINGER RINGS 2, 4550, RAMAKRISHNA, 8800/-, MATTI 2, 4593, HARISH K K, 11833/-, DROPS & STUD 2, 4617, HARISH K K, 31977/-, CHAIN 1, 4682, MANU Y H, 49993/-, CHAIN 1, 4704, REKHA H K, 42982/-, CHAIN 1,FINGER RINGS 2, 4765, REKHA H K, 28499/-, DROPS & STUD 4, 5296, ANANTHA KUMAR H S, 85000/-, CHAIN 11,DROPS & STUD 2, 5300, SOMASHEKAR J M, 49500/-, BRACELET 1, 5311, SOMASHEKAR J M, 46500/-, CHAIN 1, 5416, MANJUNATHA D K, 82072/-, FINGER RINGS 1, 5417, NAGALAKSMI M R, 58900/-, DROPS & STUD 6,STUD 4, 5420, RENUKA, 51300/-, BANGLE 1,DROPS & STUD 2, 5449, SOMASHEKAR J M, 128630/-, NECKLACE 1, 5470, KRISHNE GOWDA P.A, 96500/-, CHAIN 1, 6304, SURESH L E, 20000/-, CHAIN 1, 114970730026617, JAYALAKSHMI, 10629/-, DROPS & STUD 2, 6822, HEMANTHKUMAR E S, 25350/-, DROPS & STUD 2,FINGER RINGS 2, 9308, SHAMBHULINGA G K, 23987/-, FINGER RINGS 1,STUD 2, 9503, RAJU B M, 11904/-, FINGER RINGS 1, 9504, RAJU B M, 57336/-, CHAIN 1, 9505, RAJU B M, 12739/-, FINGER RINGS 1, 9506, NAGARAJE GOWDA, 17162/-, FINGER RINGS 1,STUD 2, 9513, MANJEGOWDA. T S, 16025/-, FINGER RINGS 1, 9514, MANJEGOWDA. T S, 23518/-, CHAIN 1,STUD 2, 9532, RAVI, 125633/-, CHAIN 1, 9614, AMMAYAMMA, 132816/-, DROPS & STUD 6,FINGER RINGS 2,STUD 4, 9956, SHILPA A S, 9458/-, STUD 2, 9957, SHILPA A S, 8369/-, FINGER RINGS 1, BANGALORE, HONGASANDRA, 106830700072295, RAJAGOPAL RAI, 74466/-, CHAIN 2, 2742, SHEK AMAANULLA, 126950/-, DROPS & STUD 4,NECKLACE 1, 3436, AMUDA S, 30488/-, BRACELET 1,DROPS & STUD 2, 3619, DHANANJAYA BJ, 48000/-, CHAIN 1, 4261, DEEPA S, 2812693/-, BRACELET 2,BROAD BANGLES 1,CHAIN 1,DROPS & STUD 10,FINGER RINGS 8,LOCKET 4,NECKLACE 3, 4680, UMESHA, 41293/-, FINGER RINGS 1,LOCKET 1,MATTI 2, 4846, BOYA RAJASEKHAR, 4989/-, FINGER RINGS 1, 4881, ANANDA BT, 12000/-, FINGER RINGS 1, 4917, NARAYANA M L, 35000/-, CHAIN 1, 4948, SUHASINI P S, 7999/-, DROPS & STUD 2,FINGER RINGS 1, 5539, RAJA N, 13767/-, STUD 2, 5672, SIDDAMMA, 145148/-, NECKLACE 2, 5866, NAGAENDRAPPA, 29000/-, CHAIN 1, 5958, NANJUNDASWAMY, 9999/-, DROPS & STUD 2, 6466, SAKAMMA, 16981/-, DROPS & STUD 2,LOCKET 1, 6508, MOHAN B, 57100/-, DROPS & STUD 4, 6542, NAGARAJA REDDY G N, 15465/-, FINGER RINGS 1, 6543, NAGARAJA REDDY G N, 10735/-, DROPS & STUD 4, 6603, MADHU, 31582/-, FINGER RINGS 1, 6718, P S RAVI, 66970/-, CHAIN 1, 6768, CHINNASWAMY, 66713/-, FINGER RINGS 1,NECKLACE 1, 6935, VELU S, 14987/-, BRACELET 1, 7194, GIRISH, 71176/-, CHAIN 1, 7195, RASIK, 13000/-, FINGER RINGS 1, 7203, YESHWANTH M, 65966/-, BROAD BANGLES 1, 7207, RADHAKRISHNA REDDY, 55647/-, NECKLACE 1, 7227, SAMU D, 48544/-, BRACELET 1,FINGER RINGS 3, 7399, NAVEEN KUMAR S, 5000/-, FINGER RINGS 1, 7439, MURALI DHAR BADATYA, 38000/-, BRACELET 1, 7525, GOVINDHA RAJU, 7500/-, FINGER RINGS 1, 7564, DEVIKA V, 99999/-, CHAIN 1, 7569, PRAVIN KUMAR, 116728/-, CHAIN 1, 7571, KUMAR S, 9000/-, MATTI 2, 7586, RAM KUMARA, 65000/-, NECKLACE 1, 7602, MUKARAM PASHA, 19991/-, CHAIN 1, 7607, RAM KUMARA, 110000/-, DROPS & STUD 6,FINGER RINGS 2, 7661, DEVIKA V, 50000/-, DROPS & STUD 2,FINGER RINGS 1, 7662, DEVIKA V, 53652/-, BANGLE 1,CHAIN 1, 7724, DEVIKA V, 99999/-, CHAIN 1,LOCKET 1, 7725, DEVIKA V, 91000/-, CHAIN 2,FINGER RINGS 1, 7843, HEMAVATHI M, 19902/-, FINGER RINGS 2, 8449, SIDDARAMASWAMY, 32000/-, CHAIN 1, 8569, FEROZ PASHA, 26000/-, DROPS & STUD 2, 8586, RAVIKUMAR V, 7274/-, DROPS & STUD 2, 8587, RAVIKUMAR V, 12192/-, FINGER RINGS 1, 8594, VISHWANATH D, 77000/-, CHAIN 1, 8605, SUNIL DP, 18000/-, U-DROPS & STUD 2, 8606, RAJESH REVANKAR, 13082/-, DROPS & STUD 2,FINGER RINGS 1, 8622, JAYALAKSHMI, 26000/-, FINGER RINGS 1,MATTI 2, 8638, RADHA, 32000/-, CHAIN 1, 8656, SHASHI KUMAR, 24012/-, BRACELET 1, 8658, YATHISH, 47349/-, BRACELET 1, 8671, VENKATRAMAN, 16000/-, CHAIN 1,LOCKET 1, 8673, JAYALAKSHMI, 83000/-, CHAIN 1, 8718, DAYALA RAMESH BABU, 52994/-, FINGER RINGS 2,NECKLACE 1, 8723, BHANUPRIYA S V, 15994/-, FINGER RINGS 1, 8750, ANISH KUMAR, 31000/-, NECKLACE 1, 8769, DIVYA, 87000/-, BRACELET 1,CHAIN 1, 8772, NAVEEN KUMAR V P, 13663/-, FINGER RINGS 1, 8779, MAHENDRA P N, 11000/-, DROPS & STUD 2, 8815, DHANRAJ .N, 19500/-, FINGER RINGS 1, 8816, CHETHAN KUMAR BC, 16000/-, FINGER RINGS 1, 8830, H NINGARAJU, 42000/-, DROPS & STUD 8,FINGER RINGS 2, 8836, RADHAKRISHNA REDDY, 56000/-, CHAIN 1, 8862, NAGARAJA D, 28000/-, DROPS & STUD 2, 8863, MANJU, 52000/-, CHAIN 1, 8865, JYOTHI H MENDON, 3170/-, FINGER RINGS 1, 8876, LOKESH D, 77226/-, BRACELET 1, 8881, SHARANU MURALI, 4032/-, MATTI 2, 8894, HANUMANTHAIAH B R, 40000/-, CHAIN 1,FINGER RINGS 1, 8907, ADINARAYANA REDDY, 74381/-, CHAIN 1, 106830730040956, VENKATAPPA V, 22334/-, DROPS & STUD 4, 1927, RAGHAVENDRA BATTAL, 58285/-, FINGER RINGS 3,MATTI 2, 1962, GUDDANNAGARI THEJESWARA REDDY, 124801/-, NECKLACE 1, 2022, SHIVAPRASAD B S, 70673/-, NECKLACE 1, 2258, VEERABHADRAPPA N B, 59938/-, DROPS & STUD 4, 2261, VINAY KUMAR, 25484/-, DROPS & STUD 2, 2554, LAKSHMI NARASIMHA, 66910/-, NECKLACE 1, 2862, GANESH B, 70683/-, NECKLACE 1, 3704, AMUDA S, 11915/-, FINGER RINGS 1, 4384, HARSHITH, 117417/-, NECKLACE 1, 4868, MMADHU M J, 24374/-, DROPS & STUD 2, 6106, RAJU B, 13327/-, FINGER RINGS 1, 6414, NAVEEN KUMAR, 14988/-, STUD 2, 7495, SRINIVASA K, 34824/-, BRACELET 1, 7654, NAGARJUNA REDDY, 120592/-, DROPS & STUD 2,NECKLACE 1, 8756, SUNKARA JAYACHANDRA, 56451/-, DROPS & STUD 2,FINGER RINGS 2, 9745, MADHAVA RAJ.K, 53160/-, CHAIN 1, 106830730050662, MANJINATH T M, 100312/-, CHAIN 1, 0896, SUJATHA, 21027/-, FINGER RINGS 2, 1002, IFRANMOHAMMED G, 109616/-, NECKLACE 1, 2588, SHARANABASAVA, 18834/-, DROPS & STUD 2,FINGER RINGS 1, 5022, SUNIL M, 13380/-, DROPS 2,FINGER RINGS 1, 5638, SANTHOSH KULAKARNI, 29006/-, CHAIN 1, 6382, MURUGESH M, 27182/-, CHAIN 1, 6391, RAMANATH SINGH, 132913/-, CHAIN 1,EAR RINGS 4,FINGER RINGS 2, 6469, GIRISH, 134977/-, NECKLACE 1, 7270, SAVITHA B, 181696/-, CHAIN 1, 7363, HARI VENKATAKRISHNACHARI, 500013/-, BRACELET 2,CHAIN 1, 7924, ASHRAF PASHA, 329396/-, DROPS & STUD 2,FINGER RINGS 2,NECKLACE 1, 8557, ANUSUYA, 15100/-, DROPS 2, 8558, ANUSUYA, 136092/-, BABY BANGLES 2,NECKLACE 1, 8561, ANUSUYA, 10457/-, FINGER RINGS 1, 8622, SURESH H S, 10007/-, CHAIN 1, 106830730060240, S GEORGE VICTOR, 31861/-, DROPS & STUD 2,NECKLACE 1, 0330, VINAY KUMAR D, 32158/-, FINGER RINGS 1, 0426, ROOPABAI G, 29568/-, DROPS & STUD 2,FINGER RINGS 1, 0462, D ASHOK KUMAR, 11410/-, FINGER RINGS 1, 0474, RAJU B, 14200/-, FINGER RINGS 1, 0488, AMUDA S, 82926/-, CHAIN 1, 0508, MAHESH, 15921/-, MATTI 2, 0515, VISHWANTH V, 10766/-, FINGER RINGS 1, 0519, KARUNAKAR, 34141/-, CHAIN 1, 0528, SOMASHEKAR H S, 77814/-, DROPS & STUD 4,NECKLACE 1, 0564, NATARAJ M, 10980/-, EAR RINGS 4, 0565, RAVI ND, 16010/-, FINGER RINGS 1, 0569, ABRAR PASHA, 11186/-, DROPS & STUD 2, 0588, RAGHAVENDRA, 9996/-, FINGER RINGS 1, 0594, DINEESH KUMAR G, 8200/-, FINGER RINGS 1, HOSA ROAD,BANGALORE, 124360700044549, MEENA MANOGARAN, 11997/-, DROPS & STUD 2, 5142, TEJASWINI P, 44000/-, CHAIN 1, 5315, SACHINDRA S, 43788/-, DROPS & STUD 2,FINGER RINGS 1, 5361, ARUN GOVINDAN, 76500/-, CHAIN 1, 5390, LIKITH C, 41000/-, DROPS 4, 5656, USHA J, 64500/-, NECKLACE 1, 5657, USHA J, 12000/-, DROPS & STUD 2, 5704, NAGARAJ B, 12498/-, DROPS & STUD 2,FINGER RINGS 1, 5705, NAGARAJ B, 12000/-, FINGER RINGS 1, 5716, T S MAHESH, 39600/-, CHAIN 1, 5717, PRABHAKAR REDDY V, 14000/-, FINGER RINGS 1, 5792, RAVI KUMAR C R, 50500/-, CHAIN 1,FINGER RINGS 1, 6410, NAGARAJ B, 31493/-, DROPS & STUD 2, 6431, GOWRI S, 26000/-, FINGER RINGS 2,STUD 4, 6436, MAHESHWARAN, 9500/-, FINGER RINGS 1, 6453, P GIRISH, 12000/-, FINGER RINGS 1, 6458, KAVIARASAN M, 14982/-, DROPS & STUD 2,FINGER RINGS 1, 6486, SANDHYA V, 19781/-, BRACELET 1, 6489, M DEEPAN, 8912/-, DROPS & STUD 2, 6490, M DEEPAN, 44700/-, CHAIN 1, 6507, GAJENDRA, 25989/-, DROPS & STUD 2, 6527, GANESH T, 22250/-, STUD 6, 6545, PRASADA, 21000/-, DROPS & STUD 2, 6547, RAMESH BV, 61000/-, CHAIN 1,FINGER RINGS 2, 6548, RAMESH BV, 104000/-, CHAIN 1,STUD 2, 6554, GOWRI S, 26000/-, FINGER RINGS 1, 6559, MANJUNATH M, 64973/-, CHAIN 1,FINGER RINGS 1,MATTI 2, 6560, MANJUNATH M, 24951/-, CHAIN 1, 6565, VINOD S, 79175/-, BRACELET 1,CHAIN 1, 6591, JIPSON JOSE, 9000/-, FINGER RINGS 1, 6603, SALMA R S, 16900/-, DROPS & STUD 4, 6605, JAGADEESHA, 8000/-, U-DROPS & STUD 2, 6611, KIRAN B R, 9000/-, FINGER RINGS 1, 6614, KALAVATHI, 79994/-, NECKLACE 1, 6619, DINESH R, 97284/-, CHAIN 1, 6627, KRISHNA N, 25000/-, U-DROPS & STUD 2, 6628, AMARASEELAM J, 80000/-, CHAIN 2, 6631, MANJUNATHA A, 20022/-, CHAIN 1, 6637, VENU GOPAL V, 17000/-, FINGER RINGS 1, 6648, GOWRI S, 69800/-, NECKLACE 1, 6651, SANDEEP M, 61000/-, BRACELET 1, 6664, DEVARAJU, 30118/-, FINGER RINGS 1, 124360730019071, VENU GOPAL V, 35876/-, STUD 6, 9242, VENU GOPAL V, 35281/-, BRACELET 1, 9243, VENU GOPAL V, 41648/-, BRACELET 1, 9250, CHANDRASHEKHAR, 30383/-, CHAIN 1,FINGER RINGS 2,STUD 2, 9490, VENU GOPAL V, 38251/-, NECKLACE 1, 124360730021289, JAYACHANDRAN R, 40565/-, CHAIN 1, 1570, VENU GOPAL V, 111601/-, NECKLACE 1, 1671, PARTHIBAN RAJENDHIRAN, 11400/-, CHAIN 1, 1672, PARTHIBAN RAJENDHIRAN, 17246/-, DROPS & STUD 2, 2090, KIRAN S, 8636/-, DROPS & STUD 2, 2288, VENU GOPAL V, 96360/-, CHAIN 1, 3636, SANTHOSH R, 25863/-, CHAIN 1, 3761, RAMALINGAM K, 46003/-, BRACELET 1,FINGER RINGS 2, 3762, R HEMALTHA, 113044/-, CHAIN 2,DROPS 4,FINGER RINGS 1,MATTI 2, 3820, JVSR NAGA PRADEEP YELLAPRAGADA, 66913/-, CHAIN 1, 3967, BABU GATTAPPA, 38080/-, BRACELET 1,FINGER RINGS 1, 4017, SAJIKUMAR T S, 39950/-, BROAD BANGLES 1, 4164, DINESH B V, 285242/-, BANGLE 2,BRACELET 1,CHAIN 2,DROPS & STUD 2,NECKLACE 1, 4221, VIJAYAKUMAR T, 88659/-, BRACELET 1,NECKLACE 1, 4251, ASHANK PANDITA, 84012/-, CHAIN 1,NECKLACE 1, 4284, CHANDRAPPA K R, 21964/-, FINGER RINGS 1, 4675, BHASKAR R, 14015/-, FINGER RINGS 1,STUD 2, 4676, BHASKAR R, 8923/-, FINGER RINGS 1, 4781, MURUGAN, 11410/-, FINGER RINGS 2, 4788, HARISH, 6016/-, STUD 2, 4810, RAVIKUMAR V, 10909/-, DROPS & STUD 2, 4818, ARULTAMILSELVI AZHLVAR, 5712/-, FINGER RINGS 1, 4838, SUMANTH VS, 10998/-, FINGER RINGS 1, 4871, RAVI V, 95680/-, CHAIN 1, 4874, PRABHAKAR, 22512/-, DROPS & STUD 4,EAR RINGS 2, 4877, B KARTHIKEYAN, 55461/-, CHAIN 1, 4895, RAMESHA, 24106/-, CHAIN 1, 4896, MADDURAPPA R, 18902/-, STUD 2, 4912, BABU GATTAPPA, 111120/-, NECKLACE 1, 4913, BABU GATTAPPA, 41160/-, CHAIN 1,FINGER RINGS 1, 4914, BABU GATTAPPA, 12200/-, FINGER RINGS 1, 4918, SHISHIR U, 34010/-, CHAIN 1, 4936, SIVAKUMAR D, 13975/-, STUD 4, 4964, RAMALINGAM K, 58982/-, CHAIN 1, 4984, K A PAVAN KUMAR, 14240/-, FINGER RINGS 1, HOSAHALLI MAIN ROAD HUNESEMARANAHALLI, 108230700044502, RAVI V, 67995/-, CHAIN 1, 4522, CHINNA KANNAN, 72000/-, BRACELET 1, 4597, BHAIRAREDDY, 29965/-, FINGER RINGS 1,STUD 2, 4973, CHINNA KANNAN, 36000/-, FINGER RINGS 1, 5397, MUNIRAJ .P.N, 19992/-, FINGER RINGS 1, 5406, MOHAN KUMAR, 78006/-, CHAIN 1, 5407, MOHAN KUMAR, 179211/-, CHAIN 3,DROPS & STUD 2,NECKLACE 1, 5408, MOHAN KUMAR, 80743/-, NECKLACE 1, 5454, HARSHITH D M, 39155/-, BANGLE 1, 5463, HARSHITH D M, 68406/-, DROPS & STUD 4, 5482, MUNIBACHAPPA, 19892/-, FINGER RINGS 1, 5639, KOMALA V, 7795/-, DROPS & STUD 2, 5645, NARAYANA K, 155094/-, CHAIN 2,DROPS & STUD 2, 5649, MOHAN KUMAR, 50000/-, DROPS & STUD 2, 5650, MOHAN KUMAR, 48000/-, DROPS & STUD 2,FINGER RINGS 2, 5692, VISHWANATHA S, 18995/-, BRACELET 1, 6332, VIRUPANNA CHUKANI, 118000/-, DROPS & STUD 2,FINGER RINGS 1,NECKLACE 1, 6347, RAJENDRA S, 25000/-, LOCKET 1, 6352, AMARNATH G R, 13068/-, FINGER RINGS 1, 6356, ARJUN S, 70407/-, CHAIN 1, 6360, MUNIBACHAPPA, 7699/-, FINGER RINGS 1, 6372, KEMPANNA M, 7800/-, FINGER RINGS 1, 6374, ANUSHA V, 21000/-, DROPS & STUD 2,FINGER RINGS 1, 6385, BHASKER, 122122/-, BANGLE 2, 6391, NARAYANASWAMY, 39900/-, CHAIN 1,DROPS & STUD 2, 6392, NARAYANASWAMY, 38000/-, DROPS & STUD 2, 6393, NARAYANASWAMY, 36800/-, DROPS & STUD 4, 6417, CHENNAIAH GARI SAI KIRAN, 27000/-, CHAIN 1, 108230730007748, ARUN KUMAR R, 31070/-, DROPS & STUD 2, 9472, MURUGESHA, 26943/-, FINGER RINGS 2, 9974, MURULI MOHAN, 21160/-, FINGER RINGS 4,STUD 4, 108230730010026, MANJUNATHA, 23649/-, FINGER RINGS 1, 0073, RAKESH KUMAR, 28018/-, FINGER RINGS 1, 0074, RAKESH KUMAR, 10874/-, STUD 2, 0104, AYYAPPA, 26430/-, MATTI 2, 0105, AYYAPPA, 13210/-, FINGER RINGS 1, 0114, BHARATH.D.M, 79067/-, BROAD BANGLES 1, 0242, DIVIJ.DV, 67160/-, NECKLACE 1, 0459, SUNIL M, 8830/-, FINGER RINGS 1, 1122, RAJESH S R, 33828/-, DROPS & STUD 2, HOSKOTE K.R. LAYOUT, 104710700116136, RAME GOWDA, 31000/-, FINGER RINGS 1, 9178, SHEKAR M V, 74887/-, CHAIN 1,FINGER RINGS 1, 9328, VENKATARAJU K R, 37778/-, BRACELET 1, 104710700121071, ANJINAPPA, 103500/-, BANGLE 1,FINGER RINGS 1,NECKLACE 1, 1721, INTHIYAZ BEG, 15893/-, FINGER RINGS 2, 2725, JAGADEESHA S S, 20287/-, DROPS & STUD 2,FINGER RINGS 1, 3398, NAVEEN TAJ, 35000/-, DROPS & STUD 8,FINGER RINGS 1, 3437, KIRAN KUMAR S, 31483/-, CHAIN 1, 3484, MUNEGOWDA, 23500/-, DROPS & STUD 4,FINGER RINGS 1, 3507, MUNEGOWDA, 30000/-, CHAIN 1, 3508, VENKATARAMANAPPA K, 27000/-, FINGER RINGS 1,STUD 2, 3515, JAHEDA, 7539/-, STUD 2, 3516, JAHEDA, 9000/-, FINGER RINGS 1, 3601, GIRIJA C M, 64000/-, NECKLACE 1, 3603, GIRIJA C M, 11350/-, DROPS & STUD 2, 3612, SHANTHAPPA N, 22000/-, DROPS & STUD 2, 3669, ASLAM PASHA, 259400/-, CHAIN 1,NECKLACE 1, 3693, ASLAM PASHA, 106900/-, BRACELET 1,FINGER RINGS 1, 3743, MANJUNATHA N, 21000/-, DROPS & STUD 2, 3744, SUNANDAMMA G, 15996/-, DROPS & STUD 4, 3745, UMESH DN, 168168/-, NECKLACE 2, 3755, BILLA RAJESH BABU, 78540/-, CHAIN 1, 3786, SURAJ CHACHERI, 13900/-, CHAIN 1,DROPS 2, 3791, CHANDRASHEKHAR, 108600/-, FINGER RINGS 2,NECKLACE 1, 3798, MUNIRAJU, 41999/-, FINGER RINGS 2, 4804, KIRAN AS, 12500/-, FINGER RINGS 1, 4830, MANJUNATHA, 14600/-, DROPS 2, 4850, SUBRAMANI N P, 101101/-, CHAIN 1, 4861, MOHAMMED SAQLAIN, 17000/-, DROPS & STUD 2, 4874, BANU PRIYA, 39030/-, CHAIN 1, 4891, NATARAJA, 18000/-, CHAIN 1, 4902, GIREESH R, 12000/-, DROPS & STUD 2, 4904, MANGALA GOWARI, 7500/-, STUD 2, 4906, RAVI KUMAR B M, 33951/-, DROPS & STUD 2, 4914, POOJA CG, 77500/-, CHAIN 1, 4916, UMESH DN, 40000/-, DROPS & STUD 2,FINGER RINGS 2, 4937, MANJUNATH, 32000/-, CHAIN 1,FINGER RINGS 1, 4943, SUHEL AHAMMED, 30000/-, DROPS & STUD 4,FINGER RINGS 1, 4949, SHIVAKUMAR V, 28000/-, FINGER RINGS 1, 4953, HARISH, 25000/-, DROPS & STUD 6, 4962, KHADAR V ALLI B, 70000/-, BROAD BANGLES 1,DROPS & STUD 2,FINGER RINGS 1, 5007, MANJUNATHGOWDA.S.M, 13000/-, DROPS & STUD 2, 5014, MOHAN P, 13992/-, FINGER RINGS 2, 5015, SHAIK RAHMATHULLA, 23000/-, DROPS & STUD 4, 5041, ABDULSATHAR, 60000/-, CHAIN 1, 5054, ANANDA MOGAVEERA, 20000/-, FINGER RINGS 1, 5109, SUNANDAMMA G, 3550/-, FINGER RINGS 1, 5115, MUNIRAJU, 15600/-, FINGER RINGS 1, 5129, NAVEEN KUMAR HV, 54250/-, DROPS & STUD 2,FINGER RINGS 1, 5133, CHIKKA THIRUMALAPPA, 9791/-, MATTI 2, 5169, NAVEEN KUMAR HV, 85000/-, NECKLACE 1, 5176, SRINIVASA N, 25500/-, CHAIN 1, 5180, NARAYANAMMA, 14800/-, STUD 2, 5181, INTHIYAZ BEG, 40400/-, CHAIN 1, 5182, INTHIYAZ BEG, 33300/-, FINGER RINGS 3,STUD 2, 5187, RAJVILAS MANGALMANI, 27000/-, FINGER RINGS 1,MATTI 1, 5191, NAVEENKUMAR S T, 18000/-, STUD 2, 5217, HARISH, 69000/-, NECKLACE 1, 5222, NAGARAJA N, 13000/-, FINGER RINGS 1, 5246, PARVIN TAJ, 21500/-, CHAIN 1, 104710730016281, RAJESHA N, 8805/-, FINGER RINGS 1, 6374, SIDDESH B M, 13963/-, DROPS 2, 6511, RAJESHA N, 17956/-, DROPS & STUD 2,FINGER RINGS 1, 6595, SIDDESH B M, 75870/-, DROPS & STUD 4,FINGER RINGS 1, 6597, SIDDESH B M, 46895/-, STUD 2, 6776, GIRISH.G, 161592/-, NECKLACE 1, 7714, RAJASHEKAR A, 28359/-, CHAIN 1, 8754, NARASIMHAMURTHY C, 120039/-, CHAIN 1, 8805, MOHAMMED SOHEB, 94680/-, NECKLACE 1, 9502, GIRISH.G, 13858/-, FINGER RINGS 1, 9776, ABGULVADAB, 38154/-, BANGLE 1, 104710730020573, MANJUNATH G N, 26719/-, DROPS & STUD 2, 0575, MANJUNATH G N, 21969/-, FINGER RINGS 2, 0708, SHANTHAPPA N, 11300/-, DROPS & STUD 2,FINGER RINGS 1, 0746, HARISH R, 26634/-, DROPS 4, 0762, ANANDA, 53976/-, NECKLACE 1, 1281, SANTHOSH DS, 12420/-, LOCKET 1, 1294, GOPAL GOWDA D V, 12004/-, DROPS & STUD 2, 1341, VENKATESH, 49993/-, DROPS & STUD 2, 1353, KRISHNAMURTHY M R, 72400/-, CHAIN 1, 1361, MURALI R, 61780/-, DROPS & STUD 2,FINGER RINGS 5, 1368, ILLIYAJ KHAN, 12830/-, BRACELET 1, 1388, ANJINAPPA K N, 23035/-, FINGER RINGS 1, 1476, SHANKAR V, 22840/-, DROPS & STUD 4,FINGER RINGS 1, HOSUR MAIN ROAD WILSON GARDEN, 104890700058202, MANUEL MAHESH B, 104961/-, BRACELET 1,CHAIN 2, 8888, KHAISER SHARIFF, 4969/-, FINGER RINGS 3, 8946, NARASIMHA MURTHY, 14996/-, FINGER RINGS 1, 9114, WAZEER AKTHAR KHAN, 24995/-, FINGER RINGS 3, 9350, NARASIMHAPPA A, 9989/-, DROPS & STUD 2, 9429, NASRULLAH KHAN, 8494/-, EAR RINGS 2, 9852, WAZEER AKTHAR KHAN, 26900/-, DROPS & STUD 2, 9937, KESHAVA R, 32490/-, CHAIN 1, 9938, KESHAVA R, 9499/-, FINGER RINGS 1, 9962, ARAVIND KUMAR V, 8892/-, MATTI 2, 104890700060659, ROHITH D J, 19600/-, DROPS & STUD 2, 0663, ASMA, 59985/-, DROPS & STUD 2,ELAS 1,FINGER RINGS 3, 0667, SHAFI, 44792/-, NECKLACE 1, 0671, MOIN PASHA, 39500/-, STUD 2, 0684, MOHAMMED ALTAF, 40000/-, CHAIN 1,EAR RINGS 4, 0752, KUMADU B, 138138/-, CHAIN 1,DROPS & STUD 8,FINGER RINGS 5, 0806, ABHILASH M VINCENT, 53898/-, CHAIN 1, 1743, ARUN, 6260/-, FINGER RINGS 1, 1772, NADEEM KHAN, 9995/-, STUD 2, 1964, RAMESHE, 11996/-, EAR RINGS 2, 104890730016068, SYED INAMULLA HAQ, 271648/-, DROPS & STUD 2,MATTI 3,NECKLACE 1, 7113, JYOTHI PRASANNA, 12864/-, DROPS & STUD 4,LOCKET 1, 104890730020786, RADHA KRISHNAN K V, 22586/-, FINGER RINGS 1, 0787, RADHA KRISHNAN K V, 46372/-, ANGLEWARE 2, 0788, RADHA KRISHNAN K V, 93715/-, BROAD BANGLES 2, 1605, SRIVIDYA S, 11349/-, FINGER RINGS 1, 1607, SRIVIDYA S, 15609/-, STUD 2, 2679, ANEES PASHA, 12991/-, FINGER RINGS 1, 2861, MUNEER, 50832/-, ELAS 1,FINGER RINGS 2,STUD 2, 2862, MUNEER, 50996/-, CHAIN 1, 2937, SYED ZABI, 61655/-, CHAIN 1,ELAS 1, 2967, SANDEEP P RAO, 90117/-, CHAIN 1, 2969, LAKSHMISHA, 258326/-, BRACELET 2,BROAD BANGLES 1,CHAIN 1,DROPS & STUD 7,FINGER RINGS 1, 2977, SHABEER I, 350913/-, CHAIN 2,DROPS & STUD 4,FINGER RINGS 4,NECKLACE 1, 3515, AJEESH PONNACHAN, 64535/-, BRACELET 1, 3578, MANJUSHRI G, 24710/-, CHAIN 1, HSR LAYOUT, 105740700034287, VISWA BRAMHANA VENUGOPAL, 109614/-, CHAIN 1,DROPS & STUD 2,NECKLACE 1, 4823, BHASKAR, 35981/-, FINGER RINGS 3, 4921, LAKSHMI V, 18500/-, DROPS 2, 5254, YUVARAJ, 25298/-, DROPS 4, 5373, KAMAL NATH K, 4993/-, FINGER RINGS 1, 5450, RASHMI H K, 182182/-, BANGLE 1,BRACELET 2,NECKLACE 1, 5474, MUNIRAJU,M, 74000/-, CHAIN 1, 5758, VENKATESH V, 155133/-, NECKLACE 1, 5790, MUTHURAJ M R, 6000/-, FINGER RINGS 1, 5807, AMBARISH, 41124/-, CHAIN 1, 5841, AKBAR SHARIFF, 12998/-, DROPS & STUD 2, 5873, SRINIVASAIAH, 48000/-, DROPS & STUD 2, 5881, VINOD KUMAR K N, 60000/-, BANGLE 1, 5882, NAVEEN KUMAR N, 6200/-, FINGER RINGS 1, 5889, BHARATI, 17860/-, FINGER RINGS 1,STUD 10, 5890, BHARATI, 19800/-, FINGER RINGS 3, 5891, BHARATI, 12500/-, FINGER RINGS 2, 5895, SANDIP KUMAR B R, 27000/-, FINGER RINGS 1,STUD 2, 5896, SANDIP KUMAR B R, 45952/-, FINGER RINGS 2, 5901, RAMESH, 125553/-, CHAIN 1, 105740730007784, ANISH GANGADHARAM, 113626/-, BANGLE 4, 8898, SURESH.S, 241787/-, DROPS & STUD 6,FINGER RINGS 4,NECKLACE 1, 8971, VAMSI KRISHNA GUMMALEMPATI, 26326/-, FINGER RINGS 2, 9731, SHAILI VERMA, 860158/-, BROAD BANGLES 2,CHAIN 3,DROPS & STUD 34,ELAS 1,FINGER RINGS 4,LOCKET 3,NECKLACE 3, 9802, ABHISHEK UDAYAI, 102355/-, CHAIN 3,DROPS & STUD 2,FINGER RINGS 3, 9889, MURUGESH, 38430/-, CHAIN 1, 105740730011107, THIRUPTHI, 12357/-, FINGER RINGS 1, 1309, SRIDHAR.A.S, 59845/-, DROPS & STUD 1,FINGER RINGS 2,LOCKET 1, 1310, SRIDHAR.A.S, 70868/-, DROPS & STUD 2, 1336, VIVEK, 57421/-, CHAIN 1,FINGER RINGS 1, 1596, DASARI PUSHKLANADH, 12980/-, DROPS 2,LOCKET 1, 1604, H C YOGESH KUMAR, 27622/-, DROPS & STUD 2,FINGER RINGS 1, 1612, THEJUS RAJANNA, 94750/-, CHAIN 1, 1620, SHANKAR M, 15510/-, FINGER RINGS 2, 1635, SANDEEP J, 22488/-, DROPS & STUD 2, 1651, KRANTHI KUMAR, 111000/-, BANGLE 1,DROPS & STUD 2,FINGER RINGS 1, 1656, KIRAN KUMAR MK, 87368/-, CHAIN 1,FINGER RINGS 4, 1657, SUCHIPRIYA BARUA, 14057/-, FINGER RINGS 2, 105740780000028, KIRAN KUMAR J, 82962/-, CHAIN 1, MYSORE, HUNSUR, 113160700031269, SANJAY Y S, 5995/-, FINGER RINGS 1, 3723, UMESHA, 68770/-, FINGER RINGS 6, 4072, PUTTA SWAMI, 8991/-, FINGER RINGS 1, 4165, MAHADEVI, 11996/-, CHAIN 1, 4183, SHANKARA M, 20999/-, DROPS & STUD 2,STUD 2, 4189, ABHILASHA H R, 29116/-, FINGER RINGS 2, 4210, VENKATSH, 57000/-, CHAIN 1,DROPS & STUD 2,MATTI 2, 4218, RAJASHEKAR R, 27000/-, FINGER RINGS 3, 4228, DARSHAN H S, 33000/-, CHAIN 1,FINGER RINGS 1, 4245, SANNA THAMMEGOWDA, 28700/-, CHAIN 1, 4252, SURESH, 6000/-, STUD 2, 4262, SANNIRAPPA KUVIMI, 23000/-, CHAIN 1, 4289, SOMASHEHKAR, 19500/-, FINGER RINGS 1, 4290, MUNNAVAR PASHA, 50000/-, NECKLACE 1, 4320, MANJUNATHA G D, 63000/-, NECKLACE 1, 4347, DINESH, 37400/- , CHAIN 1, 113160730038327, DASHARATHA M V, 211876/-, CHAIN 1,NECKLACE 1, 8920, PRAKASHA, 32487/-, FINGER RINGS 3, 113160730042501, CHANDRASHEKARA, 41482/-, MATTI 2,STUD 2, 4913, JAYALAKSHMI, 17525/-, CHAIN 1, 4961, CHANDRA SHEKHAR, 16268/-, FINGER RINGS 1, 5005, DARSHAN H S, 106751/-, BRACELET 1,NECKLACE 1, 5020, MURTHY M S, 68588/-, CHAIN 1, 5077, SANDEEP H M, 102488/-, BANGLE 2,CHAIN 1, 5078, SANDEEP H M, 230845/-, BRACELET 1,FINGER RINGS 2, 5217, JAYALAKSHMI, 129723/-, CHAIN 1, 5770, SHASHIKEERTHI N, 12817/-, DROPS 2, 5781, NAGESH K N, 79815/-, DROPS & STUD 2,NECKLACE 1, 5819, SATHISH M S, 45004/-, BRACELET 1, 5837, SAFRAN SUMEER KHAN, 36874/-, CHAIN 1, 5876, HARISH KUMAR H K, 79459/-, CHAIN 2, 5878, AMBUJA, 79757/-, DROPS & STUD 4,NECKLACE 1, 5880, LOKESHA, 16962/-, MATTI 2, 5923, MANJUNATHA K S, 32015/-, CHAIN 1, 5930, MAHESH, 9726/-, STUD 2, BANGALORE, J C NAGAR, 104510700744214, YUVARAJ, 8432/-, STUD 2, 5176, FAYAZ PASHA, 33973/-, CHAIN 1, 5575, KALA, 50943/-, DROPS & STUD 2,FINGER RINGS 3, 5577, KALA, 64268/-, CHAIN 1,FINGER RINGS 3, 5959, SHANTHARAJU, 8904/-, DROPS 2, 6155, NADEEM PASHA, 14953/-, DROPS & STUD 2, 7004, MOHAMED SULAIMAN, 180896/-, BANGLE 2,CHAIN 4,FINGER RINGS 4,STUD 2, 7050, BABU N, 70034/-, DROPS & STUD 8,FINGER RINGS 1, 7206, MAQDOOM SHARIFF, 17993/-, DROPS & STUD 2, 7252, MAQDOOM SHARIFF, 34000/-, CHAIN 1, 8030, MOHAMMED SAYEEDUDDIN, 12000/-, FINGER RINGS 1, 8196, ANIL KUMAR S, 30000/-, FINGER RINGS 1, 8199, KAKUMURI CHINA PENCHALAIAH, 34245/-, CHAIN 1,FINGER RINGS 2, 8201, RICHARD SON, 52700/-, CHAIN 1, 8207, BALARAM, 11538/-, DROPS & STUD 2, 8208, BALARAM, 17259/-, DROPS & STUD 4, 8216, IMTIYAZ PASHA, 12000/-, DROPS & STUD 4, 8228, LALITHA E, 29000/-, STUD 2, 8256, SUNIL KUMAR V, 15474/-, MATTI 1, 8262, APPUNNI, 18021/-, DROPS 2, 8276, ZAKIR AHAMED S.M., 35000/-, CHAIN 1,FINGER RINGS 2, 8289, AISHWARIYA RAI, 13000/-, CHAIN 1, 8312, CHITRA, 7800/-, FINGER RINGS 2, 8329, NASEEMA TAJ, 6996/-, FINGER RINGS 1, 8338, MAHAJABEEN, 45800/-, NECKLACE 1, 8386, MANSOOR AHMED, 155155/-, NECKLACE 1, 8389, PAVAN B, 24586/-, CHAIN 1, 8395, BABU N, 6900/-, FINGER RINGS 1, 8408, CHAND PASHA, 10000/-, FINGER RINGS 1,LOCKET 1, 104510730014894, RAJANNA.G, 822891/-, BRACELET 2,BROAD BANGLES 2,CHAIN 6,DROPS & STUD 12,FINGER RINGS 4,LOCKET 2,NECKLACE 2, 104510730020825, MOHAMMED SHOAID PASHA, 61453/-, CHAIN 1,FINGER RINGS 2, 1198, O KIRAN KUMAR, 96524/-, CHAIN 1,DROPS & STUD 2, 2895, SYED RUHAN, 49934/-, BROAD BANGLES 2, 2949, AMREEN FATHIMA, 9371/-, DROPS & STUD 2, 2990, RAJNISH KUMAR PANDEY, 13778/-, FINGER RINGS 2, 2991, RAJNISH KUMAR PANDEY, 6224/-, FINGER RINGS 1, 3002, NAVEEN KUMAR HA, 27460/-, CHAIN 1, CHIKKABALLAPUR, J K CROSS CHIKKBALLAPURA, 133710700016146, SRIDHARA Y A, 56634/-, FINGER RINGS 1,STUD 4, 6199, SATHESHA, 25219/-, CHAIN 1, 6530, VINAY KUMAR T K, 131440/-, CHAIN 1, 6539, VINAY KUMAR T K, 34000/-, DROPS 2,STUD 2, 6540, RAJANNA B, 8900/-, STUD 2, 6541, RAJANNA B, 26000/-, CHAIN 1, 6547, SINDHU HV, 79044/-, DROPS & STUD 2,STUD 5, 6552, DEVARAJU S V, 66500/-, CHAIN 1, 6566, VADHA C R, 75600/-, CHAIN 1,MATTI 2, 6584, PUNEETH KUMAR JM, 81300/-, NECKLACE 1, 6593, NITHIN KUMAR, 56000/-, CHAIN 1, 6614, CHETHAN KUMAR Y L, 91500/-, CHAIN 1, 6649, KESHAVAMURTHY, 65000/-, BRACELET 1, 6668, J M MYLARISWAMY, 102700/-, BROAD BANGLES 2,FINGER RINGS 1, 6669, J M MYLARISWAMY, 134134/-, NECKLACE 1, 6670, J M MYLARISWAMY, 153500/-, CHAIN 1, 6671, J M MYLARISWAMY, 112500/-, DROPS & STUD 2,FINGER RINGS 5, 6672, VANITH KUMAR J M, 134300/-, BRACELET 1,CHAIN 1,DROPS & STUD 2,FINGER RINGS 6, 6674, VANITH KUMAR J M, 164000/-, CHAIN 1, 6675, J M MYLARISWAMY, 195600/-, DROPS & STUD 6,FINGER RINGS 1,NECKLACE 1, 7070, LAKSHMI DEVI Y, 39991/-, NECKLACE 1, 7114, MUNIRAJA, 10000/-, MATTI 2, 7115, ANANDA V, 30000/-, CHAIN 1, 7148, ANIL KUMAR R, 9900/-, CHAIN 1,FINGER RINGS 1, 7149, ANIL KUMAR R, 10360/-, DROPS 2, 7157, MUNIRAJ CA, 25160/-, DROPS & STUD 2,STUD 2, 7158, MUNIRAJ CA, 15500/-, MATTI 2, 7159, MUNIRAJ CA, 10770/-, FINGER RINGS 1, 7160, MUNIRAJ CA, 5000/-, FINGER RINGS 1, 7164, T A LOKESH, 10900/-, FINGER RINGS 1, 7169, PUSHPA, 15300/-, FINGER RINGS 1, 7170, PUSHPA, 28854/-, FINGER RINGS 4, 7171, PUSHPA, 9310/-, STUD 2, 7172, PUSHPA, 11300/-, DROPS & STUD 2, 7180, NASREEN J N, 12990/-, DROPS & STUD 2, 7182, MANJUNATHA, 25000/-, FINGER RINGS 1, 7192, NAGARAJU, 8000/-, STUD 2, 7196, LAKSHMANA K S, 36800/-, CHAIN 1, 7207, NAGARAJU, 15000/-, DROPS & STUD 2, 7209, C A MURALI KUMAR, 32800/-, STUD 2, 7216, NARAYANAMMA, 28984/-, DROPS & STUD 2, 7232, RAJESH M, 54300/-, CHAIN 1, 7234, AJARUDDIN M P, 11200/-, ELAS 1, 7260, JAGADEESH V, 46000/-, CHAIN 1, 7261, SHOBHA RANI K V, 12000/-, FINGER RINGS 1, 7272, MANJUNATHA B, 5000/-, FINGER RINGS 1, 7273, MOHAN, 19000/-, BRACELET 1, 7279, RAMAJINAPPA, 59800/-, DROPS & STUD 2, 7281, NAGESHA N S, 7198/-, STUD 2, 7302, LOKESH Y M, 55800/-, NECKLACE 1, 7303, LOKESH Y M, 19000/-, DROPS & STUD 2, 7304, LOKESH Y M, 17700/-, STUD 2, 133710730008025, NARAYANAMMA, 17386/-, CHAIN 1, 8138, MUNEGOWDA, 221830/-, NECKLACE 1, 8140, MADHUKARA, 126234/-, NECKLACE 1, 8141, MADHUKARA, 131513/-, NECKLACE 2, 8264, CHANNAKESHAVAPPA, 11112/-, DROPS 2, 8267, SRIRAMA, 17954/-, CHAIN 1, 8274, SHASHI KUMAR Y V, 17486/-, DROPS & STUD 4, 8277, MUNIRAJU I N, 8511/-, STUD 2, 8278, SHEIK ASGHAR, 31881/-, FINGER RINGS 2, 8281, DEVARAJA M, 10577/-, CHAIN 1,

Persons wishing to participate in the above auction shall comply with the following:- Interested Bidders should submit Rs. 10,000/- as EMD (refundable to unsuccessful bidders)by way of Cash on the same day of auction. Bidders should carry valid ID card/PAN card. For more details please contact 8698241244.

Authorised Officer
For Manappuram Finance Ltd

All the news. In just a click. Log to www.newindianexpress.com | THE NEW INDIAN EXPRESS

The Andhra Pradesh Legislative Assembly passed the Andhra Pradesh Official Languages (Amendment) Bill, 2022 on Wednesday. Deputy Chief Minister Amzath Basha said that the legislation is intended to make Urdu the second official language in all districts of the state

11 burnt to death at Secunderabad godown

LPG leak, short-circuit could be the cause, say police; Eight fire tenders used to countrol the fire

PINTO DEEPAK @ Hyderabad

ELEVEN migrant workers from Bihar were charred to death in a major fire in a scrap godown at Bhoiguda in Secunderabad in the wee hours of Wednesday.

Another worker Prem Kumar managed to escape from the inferno and is now under treatment at Gandhi Hospital.

As there were no other entry or exit points to the first floor except a stair case which was already in flames, the workers could not escape. They remained trapped and died of burns and asphyxiation.

Co-workers and relatives of the victims arrive at the accident site | EXPRESS

Their bodies were beyond the scope of recognition. As the fire raged, people nearby heard the loud noise of LPG cylinders exploding.

The police and the fire department personnel are trying to figure out how the fire started- whether it was due to leaked LPG catching fire or electric short circuit.

A case has been registered against the owner of the scrap godown Sravan Traders Dhoki Sampath Kumar under sections 304A and 337 of the IPC.

City police commissioner CV Anand who visited the godown along with senior police officials said the deaths occured as all the victims were crammed into one godown, which was against the rules."It looks like smoke has engulfed them. Fire safety measures will be reviewed by the departments concerned. Investigation has already begun. The police are looking into all angles and also are finding out the cause of the fire."

Eight fire tenders from across the city were pressed into action and the fire which broke at around 3.30am was brought under control by around 7.30am. Meanwhile, hundreds of migrant workers from Bihar working in different parts of the city thronged the spot concerned over the safety of those trapped inside.

Dwarika Ram, who works at Amberpet told TNIE that he knew most of them and was in constant touch with them. "At Least three of them belong to our village Bangalipatti, two others from Amnour."

Raju Ojha of city based Bihar Samaj Seva Sangh said that all the victims went to their their places during the lockdown and had returned to work around fifteen months ago.

Based on a complaint from Prem Kumar, the survivor, police registered a case and a has begun into the incident.

DESPERATE BID

Sri Lankan Tamils to be lodged in special camps; Coastline on high alert

M S THANARAJ @ Ramanathapuram

A day after 16 Sri Lankan Tamils, who arrived in two batches, were detained for attempting to illegally enter into India, the Rameshwaram judicial magistrate court on Wednesday sent three adults from the first batch of six refugees to 15 days judicial custody at Puzhal central prison near Chennai. The refugees on Tuesday said they were hit by loss of jobs and steep hike in prices of essential commodities because of the economic crisis in Sri Lanka.

Later on Wednesday, the State government decided to keep the other refugees at the Mandapam camp. According to Jacintha Lazarus, Commissioner of Rehabilitation and Welfare of Non-Resident Tamils, "The economic crisis in Sri Lanka has forced these people to seek refuge in India. We have asked authorities to keep such Sri Lankan Tamils at Rameshwaram refugee camp. Inquiry will be done at the camp itself."

The first batch of rescued Tamils were identified as Gajendran (24), wife Mary Clary (23), their four-month-old child Nisanth, and Duri (28) and her two children Esthar (9) and Moses (6). They were all residents of Jaffna and Kokupadaiyan, respectively. As per the court order, Nisanth and Moses were allowed to stay with their mothers at the prison, Duri's nine-year-old daughter Esthar has been handed over to her grandmother who is an inmate of Vellore refugee camp.

The second group of 10 Sri Lankan refugees, who arrived in Dhanushkodi on their own boats hours after the first batch late on Tuesday, was identified as Sivarethnam (30), his wife Mery Yalini (27), their children Reshalini (8) and Sindhuja (5); and Seiyathu Mohammad Miskim Aseem (45), his wife Sivasankankathi (33), and their children Samila (17), Mujini (15), Mohamed (13) and Bhoomika (8). All of them are from Vavuniya district in Sri Lanka.

Delhi court grants bail to Chidambaram, son

NEW DELHI: A Delhi court on Wednesday granted regular bail to former union minister P Chidambaram and his son Karti in corruption and money laundering cases filed by the CBI and ED respectively in relation to the Aircel-Maxis deal.

The court, which had earlier granted anticipatory bail to both the accused in the matter, accepted the bail bonds of Rs one lakh each in both the cases and granted regular bail.

The accused had moved application through their lawyer Arshdeep Singh, seeking relief after they appeared before the court in pursuance of summons issued against them after it took cognizance of the charge sheets filed by the probe agencies in the matter.

Earlier, the court had directed the agencies to file a status report in the Aircel-Maxis case which was adjourned sine die.

The case relates to alleged irregularities in the grant of Foreign Investment Promotion Board approval in the Aircel-Maxis deal.

The approval was granted in 2006 when Chidambaram was the Finance Minister.

The CBI and the ED had alleged that Chidambaram, as finance minister, had granted approval to the deal beyond his capacity benefiting certain persons and received kickbacks. *PTI*

DIVINE DISPLAY

Sri Venkateswara Divyakshetram atop Rushikonda in Visakhapatnam, which was built by TTD, will be open to devotees from Thursday | EXPRESS

EXPRESS READ

Pinarayi to meet PM on SilverLine today

T'PURAM : Seeking to take the steam out of the protests against the SilverLine, Chief Minister Pinarayi Vijayan will meet Prime Minister Narendra Modi on Thursday requesting Centre's nod for the Rs 63,000 crore semi high-speed rail project. The tactical move is aimed at blunting the political opposition from the state BJP and UDF to the project. Pinarayi is expected to meet the PM at 11 am in the Parliament building. He will brief Modi about the project in addition to the urgent need for Centre's approval.

Hubballi air quality worst in state, Yadgir, Bengaluru follow

ARUNKUMAR HURALIMATH @ Hubballi

THE air quality in Hubballi city has dropped following dust pollution and it has now figured in the data analyses released by IQAir, a Switzerland air quality technology company. The average annual particulate matter (PM 2.5) concentration (µg/m3) of Hubballi stands for 29.7 which is said to be highest in the state, followed by Yadgir and Bengaluru.

The IQAir has released data of air quality across the globe for 2021, in which Hubballi's PM 2.5 concentration stands at 29.7. Experts say the PM concentration keeps changing every minute based on the dust and season. It is said during the rainy season, dust concentration will be less and during the summer it will be very high.

However, Karnataka State Pollution Control Board (KSPCB) officials said the data was analysed by a private foreign company and they did not know how they analysed the data. Air quality in Hubballi drops during post-winter and summer seasons. In the months of March, April and May, PM 2.5 and PM 10 concentration rises above 100. The Board officials pointed out that Hubballi falls under non-attainment cities in the state. As on March 23, average daily PM 2.5 concentration is 101 and PM 10 concentration is 110 and it stands as moderate air.

Cops grill TN man for threat to K'taka CJ

EXPRESS NEWS SERVICE @Bengaluru

THE Vidhana Soudha police on Wednesday started interrogating Covai R. Rahmatullah, a Muslim organisation leader, who had issued a life threat to Chief Justice of Karnataka High Court Ritu Raj Awasthi for delivering a judgement disallowing students from wearing hijab inside classrooms.

The city police had sought the body warrant of Rahmatullah from Tamil Nadu police, who had arrested him two days after a video of his speech at an event issuing the threat went viral. Assistant Commissioner of Police from Cubbon Park police station Rajendra DS, who is the investigation officer, grilled Rahmatullah, who has been taken into police custody for a week.

Rajendra said that they are probing the case from all angles, including his links with any anti-social organisations. "We have seized his two mobile phones. We are also collecting information on whether he was involved in any crimes earlier or had issued threats to any political leaders or judicial officers. We will hand him back to the Tamil Nadu police once the interrogation is completed," he added.

The Vidhana Soudha police on Saturday registered an FIR against Rahmatullah, a resident of Coimbatore, after the video of his speech went viral. Based on a complaint filed by advocate Sudha Katwa referencing the video clip, the police booked him for criminal intimidation, creating enmity between two groups and for breaching public peace.

CRIME PATROL

Woman kills husband over domestic abuse

Bengaluru: Unable to bear her husband's harassment, a 36-year-old woman bludgeoned him to death at their house in Doddaballapura on Wednesday. The deceased has been identified Hanumaiah, a daily wager. The police have arrested the woman, Bhagya. The couple are residents of Jakkasandra. A police officer said that the incident took place early in the morning. The police rushed to the spot and suspected Bhagya's role after she started changing her versions and took her into custody.

Journalist ends life, hubby booked

BENGALURU : Upset over her husband's harassment, Shruthi, a 35-year-old journalist ended her life at her apartment in Whitefield on Tuesday night. She has left a suicide note blaming her spouse, Anish Koyadan, a software engineer. The police have booked the husband on charges of abetment to suicide. The couple had married in September 2017. A police officer said the couple used to have frequent fights and Anish would regularly harass her. Shruthi has left three notes accusing her husband.

Man kills elderly man for Rs 500

BENGALURU : TThe Rajgopal Nagar police on Wednesday arrested an unemployed man for killing a 64-year-old daily wager to steal Rs 500. The incident was reported on March 15.The victim, Krishnappa was sleeping on a footpath at the of the incident. This is the second murder case reported in West Division for Rs 500 in 25 days ago. The accused has been identified as Prashanth (28), a native of Kunigal and was staying in Sumanahalli with his relative.

PUBLIC NOTICE

The undersigned advocate submit on behalf of my client **Namratha S yadav W/o. A. Prithvi** aged about 27 years, R/at No. 180, Huttanahalli, Chikkajala, Bangalore-562157, have filed the above petition for the death certificate of deceased by name **Smt. M.J. SHANTHA W/o. G.S. Sriramaiah as she was died on 25-03-2011** at No. 43, 1st Cross, Ramgeetha Mandir Road, Munireddy Palya, J.C. Nagar, Bangalore-560006. If any parties who have objections may dispute regarding the same or appear before the court as below **on or before 28/03/2022 in C Misc. No. 1483/2022.**

BY ORDER OF THE COURT
Sd/- SHERISTEDAR, COURT OF THE 36th A.C.M.M BENGALURU
Smt. PAVITHRA R, ADVOCATE

PUBLIC NOTICE

The undersigned advocate submit on behalf of my client **Likhith N S/o. Narayana .K** aged about 25 years, R/at No. 1354, 9th Main, Hampinagar, Bangalore North, Bangalore-560104, have filed the above petition for the death certificate of deceased by name **Smt. GOWRAMMA W/o. Narayana .K as she was died on 28-12-1997** at No. 141, Police Quarters, Mysore Road, Channarajapet, Bangalore-560026. If any parties who have objections may dispute regarding the same or appear before the court as below **on or before 28/03/2022 in C Misc. No. 1484/2022.**

BY ORDER OF THE COURT
Sd/- SHERISTEDAR, COURT OF THE 36th A.C.M.M BENGALURU
Smt. PAVITHRA R, ADVOCATE

PUBLIC NOTICE

My Client, SRI. VIVEK R., NO:71, 3rd Cross, 6th Main, Raghuvana Halli, BANGALORE - 560 062 is intending to purchase the Schedule Property herein from Sri. T. R. Chandrashekaraiah @ T. R. Chandrashekhar represented by his GPA holder and Developer Sri. Manjunath D. R. NO:548/B, 14th Main, Hanumanthanagar, BANGALORE – 560 050 and intending to create equitable mortgage by deposit of title deeds in favour of REPCO HOME FINANCE LTD., M.G. Road Branch, Bangalore, as security for the loan to be availed by him. If anybody has any claim, objection, right, title and interest in the aforesaid property, may be sent to my following address within 7 days from today.

SCHEDULE PROPERTY

All that piece and parcel of the property being property being Flat No:FR F2, on the Fourth Floor, with Super Build up area of 1400 Sq. feet, in the multistoried Building known as "MSR NIGAM", constructed in the property bearing House List No:103/24 and 103/23, situated at Puttenahalli Village, Uttarahalli Hobli, Bangalore South Taluk, presently coming under the administrative jurisdiction of the Bruhat Bangalore Mahanagara Palike, having New BBMP Municipal Katha No:399/399/392/2/103/24, New BBMP Ward No:187, measuring East to West Northern Side 60feet, and on the Southern Side 91 feet and North to South Eastern Side 40feet and Western Side 55feet, which is inclusive of Balconies together with 300Sq. feet of undivided share, right, title and interest in the Schedule Property and bounded as follows EAST BY: Flat No:FR F3, WEST BY : FLAT NO: FR. R1, NORTH BY: COMMON PASSAGE, SOUTH BY: OTHER PROPERTY.

B. SUBRAYA KHARVI, ADVOCATE,
No: 231, 11th Main, 37th cross, 4th T Block, Jayanagar, Bangalore – 560 041

PUBLIC NOTICE

My Client, SRI. ALTAFHUSEN NADAF, residing at D Square Pearl G-01, Ground Floor, No:23, Hemavathi Block 1st Cross, Sai Shakthi Layout, Bettadasapura, BANGALORE-560100, is intending to purchase the Schedule Property herein from Sri. T. R. Chandrashekaraiah @ T. R. Chandrashekhar represented by his GPA holder and Developer Sri. Manjunath D. R. NO:548/B, 14th Main, Hanumanthanagar, BANGALORE – 560 050 and intending to create equitable mortgage by deposit of title deeds in favour of REPCO HOME FINANCE LTD., M.G. Road Branch, Bangalore, as security for the loan to be availed by him. If anybody has any claim, objection, right, title and interest in the aforesaid property, may be sent to my following address within 7 days from today.

SCHEDULE PROPERTY

All that piece and parcel of the property being Flat No:SF-3, on the Second Floor, with Super Build up area of 1400 Sq. feet, in the multistoried Building known as "MSR NIGAM", constructed in the property bearing House List No:103/24 and 103/23, situated at Puttenahalli Village, Uttarahalli Hobli, Bangalore South Taluk, presently coming under the administrative jurisdiction of the Bruhat Bangalore Mahanagara Palike, having New BBMP Municipal Katha No:399/399/392/2/103/24, New BBMP Ward No:187, measuring East to West Northern Side 60feet, and on the Southern Side 91 feet and North to South Eastern Side 40feet and Western Side 55feet, which is inclusive of Balconies together with 300Sq. feet of undivided share, right, title and interest in the Schedule A Property and bounded as follows EAST BY: OTHER PROPERTY, WEST BY: FLAT NO: SF-2, NORTH BY: COMMON PASSAGE, SOUTH BY: OTHER PROPERTY

B. SUBRAYA KHARVI, ADVOCATE,
No: 231, 11th Main, 37th cross, 4th T Block, Jayanagar, Bangalore – 560 041.

BEFORE THE HON'BLE VI A.C.M.M. AT BANGALORE
C. MIS. NO. 1547/ 2022

BETWEEN: Sri. Vaseem Ahmed Miyanji S/o. Nazeer Ahmed Miyanji Aged about 39 years, residing at No. 27 4th Cross, Laiji Nagar, Lakkasandra, Bangalore - 560030 Adugodi Police Station ...Petitioners.
AND
THE COMMISSIONER OF BIRTHS & DEATHS BBMP Bangalore. ...Respondent

PUBLIC NOTICE

In the above case the petitioners has filed the petition under section 13(3) of Births & Deaths Act 1969 for issue of the death certificate of Smt. SHAHEEN BANU, W/O. NAZEER AHMED MIYANJI, DIED on 22-08-2005 at home at 27, 4th Cross, Laiji Nagar, Lakkasandra, Bangalore - 560030 Who is the mother of the petitioner. If any parties who have got any objections with regard to issue of Death Certificate may appear before the Hon'ble VI ACMM at Bangalore on 09/5/2022 at about 11.00 a.m.

Given under my hand and seal of the court dated this the 21st day of March 2022

By Order of the Court
Sd/- Seristhedar
VI Addl., CMM Court Bengaluru City

Husmath S., Advocate,
No. 45, 2nd Main Road,
Kempanna Brothers Layout, P.G. Halli, Bangalore-560020
Bangalore Date : 21-03-2022

PUBLIC NOTICE

My Clients, Sri. ROSHAN QURIASHE, Smt. ZOYA KHANAM, No:27, 1st Main Road, 1st Cross, K. B. Nagar, Mysore Road, BANGALORE – 560 026 are intending to purchase the Schedule Property herein from Sri. KERAN BALAKRISHNA, represented by his GPA holder and Developer Sri. Manjunath D. R. NO:548/B, 14th Main, Hanumanthanagar, BANGALORE – 560 050 and intending to create equitable mortgage by deposit of title deeds in favour of REPCO HOME FINANCE LTD., M. G. Road Branch, Bangalore, as security for the loan to be availed by them. If anybody has any claim, objection, right, title and interest in the aforesaid property, may be sent to my following address within 7 days from today.

SCHEDULE PROPERTY

All that piece and parcel of the property being Three Bed Rooms Apartment bearing No. FR F1 on the Fourth Floor, measuring 1650 Square Feet of super built up area in the Multi storied building known as "MSR NEEPA" which is inclusive of Balconies and proportionate share in the common areas along with ONE reserved covered Car parking space in the Basement/Stilt floor constructed property bearing Site No. 34 and 35 (comes under Sy.No. 125) formed in Sy.No.125 and others CMC Katha No. 4408, situated at Halagevaderahalli Village, Kengeri Hobli, Bangalore South Taluk, Bangalore, presently comes under the limits of Bruhat Bangalore Mahanagara Palike and bearing New BBMP Municipal Katha No. 4502/1/4464/124/125/34/4412/1 and Katha No. 4502/1/4464/124/125/34/4412/1/1, Bangalore, measuring East to West 30 Feet and North to South 52 Feet, totally measuring 1560 Sq.ft., and measuring East to West 30 Feet and North to South 52 Feet, totally measuring 1560Sq.ft together with 312Sq. feet of undivided share, right, title and interest in the land and bounded as follows East by : Other Property, West by : Flat No. FR F2, North by : Common Passage, South by: Road.

B. SUBRAYA KHARVI, ADVOCATE,
No: 231, 11th Main, 37th cross, 4th T Block, Jayanagar, Bangalore – 560 041.

PUBLIC NOTICE

My Clients, Sri. P. YASHAS and SMT. GAYATHRI C. N., NO: 498, 5th Main Road, BEML Layout, 4th Stage, R. R. NAGAR, BANGALORE – 560 098 are intending to purchase the Schedule Property herein from Sri. KERAN BALAKRISHNA, represented by his GPA holders and Developers Sri. Manjuneth D. R. and Sri. V. S. Harshith, and intending to create equitable mortgage by deposit of title deeds in favour of REPCO HOME FINANCE LTD., M. G. Road Branch, Bangalore, as security for the loan to be availed by them. If anybody has any claim, objection, right, title and interest in the aforesaid property, may be sent to my following address within 7 days from today.

SCHEDULE PROPERTY

All that piece and parcel of the property being Three Bed Rooms Apartment bearing No.FR F2 on the Fourth Floor, on the Fourth Floor, measuring 1650 Square Feet of super built up area in the Multi storied building known as "MSR NEEPA" which is inclusive of Balconies and proportionate share in the common areas along with ONE reserved covered Car parking space in the Basement/Stilt floor constructed property bearing Site No. 34 and 35 (comes under Sy.No. 125) formed in Sy.No.125 and others CMC Katha No. 4408, situated at Halagevaderahalli Village, Kengeri Hobli, Bangalore South Taluk, Bangalore, presently comes under the limits of Bruhat Bangalore Mahanagara Palike and bearing New BBMP Municipal Katha No. 4502/1/4464/124/125/34/4412/1 and Katha No. 4502/1/4464/124/125/34/4412/1/1, Bangalore, measuring East to West 30 Feet and North to South 52 Feet, totally measuring 1560 Sq.ft., and measuring East to West 30 Feet and North to South 52 Feet, totally measuring 1560Sq.ft together with 312Sq. feet of undivided share, right, title and interest in the land and bounded as follows East by: Flat No: Fr. F1, West by: Other Property, North by: Common Passage, South by : Road.

B. SUBRAYA KHARVI, ADVOCATE,
No: 231, 11th Main, 37th cross, 4th T Block, Jayanagar, Bangalore – 560 041.

DR. RAM MANOHAR LOHIA INSTITUTE OF MEDICAL SCIENCES
Vibhuti Khand, Gomti Nagar, Lucknow-226010
Ph.: 0522-4918502, 4918510, Fax: 0522-4918506 Website : www.drrmlims.ac.in

Ref. No. RMLIMS/MM(eq)/2021-22/5188 Dated: 21.03.2022

Tender Notice

On-line offers are invited through GeM Bidding/Custom GeM Bidding/BOQ Based GeM bidding from Manufacturer/Direct Importers/Authorized Distributors/Dealer/Accredited Agents for the supply & installation of various items for the various departments.

The Vendors are required to submit their offer on GEM portal only in two bids system i.e. technical & financial bid as per norms of GeM portal.

For detailed information like Name of Equipments, Date of Submission and opening of bid etc., you may please visit the GeM portal **www.gem.gov.in**. The list of equipments will also be available on our website **www.drrmlims.ac.in** for reference only. The offer will be accepted On-Line only on GeM portal with terms and conditions as mentioned in GeM bidding documents. **Director**

यूनियन बैंक Union Bank of India

MASAB TANK BRANCH
H.No 10-3-316/2, Masab Tank, Hyderabad, Telangana, Ph.No: 040 - 23421156,
Email - bm0840@unionbankofindia.com

[Rule - 8 (1) POSSESSION NOTICE

Whereas

The undersigned being the authorised officer of Union Bank of India, Masab Tank Branch, Hyderabad, Telangana under the Securitisation and Reconstruction of Financial Assets and Enforcement Security Interest Act, 2002 (Act No. 54 of 2002) and in exercise of powers conferred under Section 13(12) read with rule 3 of the Security Interest (Enforcement) Rules, 2002 issued a demand notice dated **09-04-2021** calling upon the borrower **M/s. Brew Café Partners: Mr. Sundeep Bollineni, Mr. Raj Kumar Medhi, Guarantor: Ms. Bollineni Padmini** to repay the amount mentioned in the notice being Rs. 68,11,075.62 (Rupees Sixty Eight Lakhs Eleven Thousand Seventy Five and sixty two paise only) within 60 days from the date of receipt of the said notice.

The borrower having failed to repay the amount, notice is hereby given to the borrower and the public in general that the undersigned has taken possession of the property described herein below in exercise of powers conferred on him under Section 13(4) of the said Act read with rule 8 of the said rules on this 22-03-2022.

The borrower in particular and the public in general is hereby cautioned not to deal with the property and any dealings with the property will be subject to the charge of the Union Bank of India, Masab Tank branch, Hyderabad, Telangana for an amount Rs. 68,11,075.62 and interest thereon.

The borrower's attention is invited to provisions of sub-section (8) of section 13 of the Act, in respect of time available to the borrower to redeem the secured assets.

DESCRIPTION OF IMMOVABLE PROPERTY

All that part of the property consisting of Residential Land & Building Ground + 2Floors, constructed 1350 sqft, Land area, with total constructed area of 3000sqft, situated at site no.10, HLV K.No.1280, Katha No.185/6/30/1, BBMP B Katha Sl.No.307, TC Palya Main Road, 7th Main Road, R.Krishna Murthy Layout, Kowdengalli village, Krishnaraja Puram Hobli, Bangalore East Taluk, Now comes under Administrative limits of Bruhath Bangalore Mahanagara Palike Limits, Karnataka belonging to Mr. Sandeep Bollineni. Bounded: On the North by Site No.9, On the South by Site No.11, On the East by Private Property, On the West by 25 ft road

Date : 22-03-2022
Place: BENGALURU

Authorised Officer
UNION BANK OF INDIA

GOVERNMENT OF TAMILNADU
HINDU RELIGIOUS & CHARITABLE ENDOWMENT DEPARTMENT
ARULMIGU VADAPALANI ANDAVAR TEMPLE, VADAPALANI, CHENNAI-26
TENDER NOTICE
Two Cover System

The Sealed tenders in Two Cover System are invited from the eligible Class I Contractors registered in Public Works Department for the following works:-

1. Tender Schedule availability : From 24.03.2022 To 25.04.2022
2. Last date of receipt of Tenders : 26.04.2022 Upto 3.00 PM
3. Tenders opening date : on 26.04.2022 at 4.00 PM

Sl. No	Name of work	Approximate value of work	EMD	Cost of Tender Schedule	Period of completion
1.	Construction of Anna dhanakoodam and Tonsure Building with basic amenities at Arulmigu Vadapalani Andavar Temple at Vadapalani, Chennai District.	Rs. 5,90,37,161/-	Rs. 3,10,000/-	Rs. 15,000/- + 18 % GST	18 (Eighteen) months

The Earnest Money Deposit (EMD) should be in the shape of Demand Draft from any of the Nationalized and Scheduled Banks in the name of **The Deputy Commissioner/ Executive Officer, Arulmigu Vadapalani Andavar Temple, Chennai-26**

Tender schedule can be obtained at the Office of the Temple by paying the schedule cost in cash or in the form of Demand Draft. Also the Tender Schedule can be downloaded at free of cost from the website **www.tntenders.gov.in** and **www.tnhrce.gov.in**. The Contractors' Eligibility conditions and all other conditions are available in the above website.

Fit Person

Joint Commissioner/ Deputy Commissioner/ Executive Officer (Additional Charge)

ಕರ್ನಾಟಕ ಸರ್ಕಾರ
ಕಾರ್ಯನಿರ್ವಾಹಕ ಅಭಿಯಂತರರ ಕಛೇರಿ,
ಲೋಕೋಪಯೋಗಿ ಇಲಾಖೆ ವಿಭಾಗ, ಬಳ್ಳಾರಿ

ಏಎಫ್‌ಟಿ ಸಂಖ್ಯೆ: ಲೋಇ/ಕಾನಿಇ/ಬವಿ/ಟಿಎಸ್1/ಎಫ್-466/ /2021-22 ದಿನಾಂಕ 18-03-2022

ತಿದ್ದುಪಡಿ ಟೆಂಡರ್ ಪ್ರಕಟಣೆ

ವಿಷಯ: ತಿದ್ದುಪಡಿ ಟೆಂಡರ್ ಪ್ರಕಟಣೆ.

ಉಲ್ಲೇಖ: ಈ ಕಛೇರಿ ಟೆಂಡರ್ ಪ್ರಕಟಣೆ ಸಂ.6683/2021-22 ದಿನಾಂಕ 11-03-2022.

ಮೇಲಿನ ವಿಷಯಕ್ಕೆ ಸಂಬಂದಿಸಿದಂತೆ, ಮೇಲಿನ ಉಲ್ಲೇಖದಲ್ಲಿ ಸಲ್ಲಿಸಲಾದ ಟೆಂಡರ್ ಪ್ರಕಟಣೆಯನ್ನು ಹೊರಡಿಸಲಾಗಿದೆ. ಸದರಿ ಟೆಂಡರ್ ಪ್ರಕಟಣೆಯಲ್ಲಿ ಹೊರಡಿಸಲಾದ ಕಾಮಗಾರಿಗಳಲ್ಲಿ ಕಾರಣಾಂತರಗಳಿಂದ ಈ ಕೆಳಕಾಣಿಸಿದ ಕಾಮಗಾರಿಗಳ ಇಂಡೆಂಟ್‌ಗಳಲ್ಲಿ ಬದಲಾವಣೆಯಾಗಿದ್ದು ವಿವರಗಳು ಇಂತಿವೆ.

ಕ್ರಮ ಸಂ.	ಈ ಹಿಂದೆ ಪ್ರಕಟಣೆ ಹೊರಡಿಸಿದ ಇಂಡೆಂಟ್ ಸಂ.	ಬದಲಾದ ಇಂಡೆಂಟ್ ಸಂ.
1	KPWD/2021-22/BD/ WORK_INDENT150518	KPWD/2021-22/BD/ WORK_INDENT150840

ಕಾರಣ, ಗುತ್ತೇದಾರರು ಇದನ್ನು ಗಮನಿಸಲು ಕೋರಿದೆ. ಹೆಚ್ಚಿನ ಮಾಹಿತಿ ಬೇಕಾದಲ್ಲಿ ಗುತ್ತೇದಾರರು ಈ ಕೆಳಗೆ ಸಹಿ ಮಾಡಿದ ಅಧಿಕಾರಿಗಳ ಕಛೇರಿಯಲ್ಲಿ ಕಛೇರಿ ಕೆಲಸದ ವೇಳೆಯಲ್ಲಿ ಪಡೆಯಬಹುದಾಗಿರುತ್ತದೆ.

ಇನ್ನುಳಿದ ನಿಬಂಧನೆಗಳಲ್ಲಿ ಯಾವುದೇ ಬದಲಾವಣೆಗಳು ಇರುವುದಿಲ್ಲ.

ಸಹಿ/-ಕಾರ್ಯನಿರ್ವಾಹಕ ಇಂಜಿನೀಯರರು,
ಲೋಕೋಪಯೋಗಿ ಇಲಾಖಾ ವಿಭಾಗ, ಬಳ್ಳಾರಿ.

ಡಿಐಪಿಆರ್/ಬಳ್ಳಾರಿ/902/ಎಂಸಿಎ/2021-22

SOUTHERN RAILWAY

E-TENDER NOTICE FOR THE SUPPLY OF STORES
No-E-06/2022

The following e-Tenders are published in IREPS website, Firms are requested to Login to **http://www.ireps.gov.in - login > E.Tender - goods & services (new)** and quote against these tenders. Manual quotations will not be entertained for these tenders. Closing time for all tenders **14.30 hours.**

Sl. No.	Tender No.	Description	Due Date
1	15220446	HOT FINISH SEAMLESS TUBE	29-03-2022
2	11220580	ROOF MOUNTED AC	04-04-2022
3	90216419B	MAIN TRANSFORMER	04-04-2022
4	26222069	ENCLOSURE TO HITACHI	05-04-2022
5	04220962	SECONDARY LATERAL DAMPER	05-04-2022
6	06224300	POLYSTER STAPLE FIBRE PILLOW	06-04-2022
7	06224308	SOFT BLANKET	06-04-2022
8	26221458	FIRE RETARDANT	07-04-2022
9	52225276	SUPPLY AND APPLICATION OF PU PAINT	11-04-2022
10	06224302	FACE TOWEL	11-04-2022
11	26222150	SET OF COMPONENTS	11-04-2022
12	06224296	PILLOW COVER	11-04-2022
13	15220447	HOT FINISH SEAMLESS	12-04-2022
14	26222020	BRUSH HOLDER ASSEMBLY	12-04-2022
15	06224237	BEDSHEET HANDLOOM	12-04-2022
16	44221054	TOP HOUSING FOR CONTACT SIDE	13-04-2022
17	26222315	SET OF BUSHES	14-04-2022
18	90216895A	RED YELLOW & GREEN ASPECT	14-04-2022
19	11210639	SELF BALLASTED LED	18-04-2022
20	15220047	SOLID JOINT BUTT	18-04-2022
21	15210144B	CARBON CONTACT	18-04-2022
22	04220160	SILENT BLOCK TYPE A	19-04-2022
23	04220010	THERMOPLASTIC POLYESTER	19-04-2022
24	26222164	SPRING HOLDER	20-04-2022
25	26221723	RTV SILICON	20-04-2022
26	26222023	PINION END BEARING	20-04-2022
27	04220188	RUBER SPRING PACK	26-04-2022

Principal Chief Materials Manager

Follow us on : twitter.com/GMSRailway

EDITORIAL

No wars are unintended or 'accidental'. What is often unintended is the length and bloodiness of the war

Geoffrey Blainey

INDIAN EXPRESS IS NOT AN INDUSTRY. IT IS A MISSION.

— Ramnath Goenka

ENDGAME FOR IMRAN IN PAKISTAN'S POWER ESTABLISHMENT

A week is a long time in politics. In just a few days from now, the cricketer-turned-prime minister of Pakistan could be walking back to the pavilion if dilatory tactics fail to buy him time. For the powerful Miltablishment in the country, PM Imran Khan appears to be past his use-by date. Widely known as the Army's poodle ever since he was swept into power, Imran seemed to have grown some claws of late and had to be cancelled. One of the early indicators of his ruptured relationship came in his showdown over replacing the ISI chief. The Army has now thrown him to the wolves by going neutral on a no-confidence motion against his regime. His chances of surviving it are remote since a bunch of his party's members of Parliament, who have enough numbers to topple the government, have revolted. As if on cue, the head of a body that was tasked to ferret out evidence of corruption against Imran's biggest foe Nawaz Sharif has just issued a public apology, saying he couldn't find even an iota of dirt against the exiled leader. So, Nawaz's considerable stash abroad is kosher, never mind the Panama Papers expose. And the buzz on Sharif's brother Shehbaz becoming the new head of a national government comprising all parties minus one (read Imran's) till general elections are due in 2023 is getting strong.

Anyway, Imran's dodgy legacy includes dragging his country deeper into a debt trap and becoming a lenders' pride by accepting all conditionalities, which sent the cost of even essentials like food and fuel spiralling. Also, the Damocles sword of disqualification by the election commission hangs over his party in a foreign funding case. His line on the Taliban in Afghanistan, too, is being seen as timid in Pakistan. And the chances of India ever improving ties with Pakistan are next to nil till he remains in office because of his sloppy diplomacy and personalised attacks. A change of guard would suit Indian interests and give peace a fresh chance.

Last year, when the political weather was balmy, Imran had sought a vote of confidence and bragged that all MPs had the democratic right to express themselves. It's that freedom of expression he desperately seeks to throttle now.

TACKLING COLOURISM IN TAMIL CINEMA

Girls growing up in Tamil Nadu might be familiar with the phrase, "*Karuppa irunthaalum kalaiya irrukiraa*" (she is pretty although she is dark). The state is hardly the sole part of India afflicted by intense colourism, but perhaps it is the only one where dark-skinned men are celebrated in popular culture while such women find little representation. The thriving Tamil film industry, known for its innovation and talent, has continued to favour light-skinned female actors over darker women, especially in recent decades, even poking fun at them in comedy tracks. But representation matters, especially for young people as they form ideas of self-worth and body image. With matrimonial columns filled with persons seeking 'fair' or 'wheatish' brides, many resort to skin-lightening treatments, although fairness creams now go by euphemisms promising "glowing" rather than lighter skin.

While some talented darker female actors such as Aishwarya Rajesh have given award-winning performances, high-profile representation of darker-skinned Indian women is coming from abroad. This is not to say that Western media industries are not rife with colourism, but that opportunities can be created with just a little bit of imagination. While actor-writer-showrunner Mindy Kaling's (herself part Tamil) *Never Have I Ever* featured a young Sri Lankan Tamil-Canadian Maitreyi Ramakrishnan as a lead, the second season of Shonda Rhimes's mammoth success *Bridgerton* features two British-Tamil women in lead roles, Simone Ashley and Charithra Chandran. All three women would be considered as meeting popular conventions of beauty, yet they offer only rare sparks of representation to women like them. It is perhaps not surprising that Kaling and Rhimes are women of colour themselves, seeking to fill a need often overlooked in an industry dominated by white men. Closer home, Tamil filmmakers do not lack imagination or skill. Having attempted to challenge class, caste and even patriarchal norms, it is time they started challenging the colourism that has come to be reproduced in their films.

New Delhi's decision to import oil from Moscow has disappointed the US and UK, but urging us not to do so as that would help the Russian economy is blatant hypocrisy

THE WAR IN UKRAINE AND ITS ECONOMIC FALLOUT

PINAK RANJAN CHAKRAVARTY

Former Ambassador and Secretary in MEA, and Visiting Fellow at ORF, Delhi

SOUMYADIP SINHA

US President Joe Biden called his Russian counterpart Vladimir Putin a war criminal. Some US Presidents have also been charged with war crimes. Gordon Brown, a former UK PM, has called for a Nuremberg-type trial for Putin. Western media is airing programmes about Putin facing trial for war crimes at the International Criminal Court. President Zelenskyy has become the darling of the Western media. Meanwhile, Russia has presented evidence at the UNSC that the US was funding biowarfare research in Ukrainian biolabs. America has denied these allegations as propaganda but suspicion about such clandestine research refuses to go away. The US has expressed concern about Russia taking over these biolabs for obvious reasons. The level of rhetoric in the propaganda war is fuelling the demonisation of Putin and, along with economic sanctions and massive arms aid to Ukraine, has underpinned the West's proxy war against Russia.

India has been asked to consider whether she will be on the "right side of history", when books are written about the Ukraine war because of refusal to side with the US and NATO. Such rhetoric is sometimes inevitable during geopolitical tensions. Delivering veiled threats, based upon prescriptive and judgemental policies, are part of information warfare and diplomatic pressure tactics. The US and UK have been on the wrong side of history innumerable times, causing deaths of millions of civilians and humongous material damage. Russia is also culpable for causing Ukrainian civilian casualties, destruction of infrastructure and creating a humanitarian crisis. The war is not going well for Russia in the face of Ukrainian resistance. Negotiations are continuing but no agreement is in sight. Abandoned by NATO, Zelenskyy has appealed to Putin for talks.

Sweeping unilateral economic sanctions seek to impose costs on Russia's economy. There is also the fond hope that economic pain on the Russian people will lead to a regime change in Moscow. Sanctions also affect India and other countries, though we were not consulted. There is no international legal basis for these sanctions. The immediate impact has been on oil prices, a vital energy resource. India imports 80–85% of her oil and the jump in prices will affect GDP growth. Coming on the heels of Covid, the adverse economic impact is considerable. India has to source her energy needs at competitive prices. While the US has banned import of Russian oil and gas into her market, European nations have avoided sanctions for obvious reasons—they are hugely dependent on Russian oil and gas. Sanctions are being tweaked to help European countries to import Russian oil and gas, including waivers from SWIFT sanctions. New Delhi's decision to import oil from Moscow has disappointed the US and UK, but urging us not to do so because that would help the Russian economy is blatant hypocrisy.

India's answer has been to book around six million barrels of Russian oil at discounted prices. This quantity is relatively small, just about a day's national consumption. Geopolitically driven sanctions reduced the supply of Iranian and Venezuelan oil. As part of her "Monroe Doctrine", the US had imposed sanctions on Venezuela because the American-backed candidate lost the election. Now, America has gone scurrying back to it for increasing oil production. It has even tried to approach Saudi Arabia and the UAE to do the same, but their leaders have refused to take telephone calls from Biden. The latter has decided to price oil in Chinese yuan, downgrading the US dollar. American policy confusion was again on display when it cleared a classified telegram to US embassies alleging that India and the UAE were in "Russia's camp" and advised diplomats to aggressively talk this up. After it leaked, the telegram was recalled. If it was deliberately leaked to convey a threat, then the ploy failed. India continued to abstain at the UN.

Both Russia and Ukraine are major exporters of agricultural products, chemicals and metals, and disruption in supplies has raised prices of wheat, soybean, sunflower oil, fertiliser, copper, steel and aluminium in world markets. While rising prices of these vital commodities will add to the import bill, on the flip side, India can profit from higher prices on wheat and maize exports. Prices of edible oil have already skyrocketed and will impact domestic costs. These prices will benefit mustard farmers.

> Zelenskyy has become the darling of the Western media. Meanwhile, Russia has presented evidence at the UNSC that the US was funding biowarfare research in Ukrainian biolabs. America has denied this as propaganda but suspicion about such clandestine research refuses to go away

Cotton sales will get a boost since prices of petroleum-based fibres will increase. Fertiliser costs have risen and alternate suppliers have to be tapped at higher prices. Costs of raw materials and intermediates like ammonia, phosphoric acid, etc., have also risen. Our rupee has fallen against the US dollar. On the fiscal side, the main impact will be on current account deficit and inflation. Aviation and tourism will again face headwinds due to higher fuel costs and airspace restrictions imposed by sanctions. Pharma and tea exports will be hit as Russia and Ukraine are top destinations.

Unilateral Western sanctions will not be the deciding factor in stopping the war. Russia is not a small country but sanctions will deliver a huge blow to her economy. Russia has called the sanctions the equivalent of a financial nuclear attack. Sanctions are always a double-edged sword; they extract costs on both sides and ultimately impact the common people and the poor. The geopolitical contestation unleashed by the Ukraine war is inexorably hollowing out the so-called rules-based international order, an euphemism for US-led Western hegemony. Unilateral impositions of sanctions against Russia and the adverse impact on other countries will add impetus to developing alternate global structures that are immune to Western sanctions.

Biden's attempt to cajole, browbeat and threaten China has not succeeded. China and Russia have rejected Western charges that Moscow has appealed to Beijing for economic and military assistance. China has to balance her extensive economic ties with the Western world and after the recent virtual Biden-Xi summit, it has clearly put the blame on the US—"those who put the bell on the tiger must remove it" and "you cannot clap with one hand". China wants the Quad disbanded and her actions against Taiwan insulated from any retaliation. Moscow will, henceforth, be hugely dependent on China economically, giving Beijing the leverage to extract Russian weaponry and technology. This is bad news for both India and the US.

India faces a major foreign policy challenge. The big dilemma is the defence and tech relationship with Russia. India's military is dependent on Russian weaponry to the extent of at least 50%. Russia also supplies to us sensitive technologies that Western countries have consistently denied. This is a special relationship. As a trading partner, however, Russia is at the level of Bangladesh, with an annual turnover of around $10 billion. India's challenge is to create a large measure of self-sufficiency in defence production and other critical areas that impinge on national security, which will take years to fructify.

(pr.chakravarty@gmail.com)

IS IT POSSIBLE TO VACCINATE A CORPORATION?

R GOPALAKRISHNAN

Bestselling author and corporate advisor

BUILDING BUSINESSES

Vaccination protects a human being from invisible diseases. Corporations also suffer the ravages of invisible diseases arising from deficient people power and employee negativity. If you had access to the right vaccine, it must be possible to strengthen corporate immunology. Corporate crises demonstrate that, like humans, organisations also need to guard against invisible attacks. We cannot assure thriving human or organisational health by ignoring invisible attackers.

I recommend a very effective vaccine to neutralise an invisible attack on companies. This vaccine is called People Shield. It deploys the DNA of people power against infection from invisible attackers.

Reflective executives should plan their future agenda. The focus on unleashing people power can appear to be a soft remedy, centering around passion, culture and positivity. But engaged people are the best immunity as long-life companies like Godrej, Bajaj, Unilever and Tata have demonstrated.

Collaborating with academics from Bhavan's SPJIMR, Mumbai, I have just completed a three-year applied research project on "Shapers of Institutions". We formulated a model that we call the 3*5 Mindset-Behaviour-Action Grid. This means shapers of institutions, as distinct from good leaders of good firms, consistently practise three Mindset-Behaviour-Actions and judiciously choose some of the five other MBAs. The most important and visible feature of the compulsory three is People MBA, followed by Thinking MBA and Vision MBA.

The research findings and the company narratives of HDFC Group, Kotak Bank, Marico, L&T, Biocon and TCS have been captured in six books published in 2020/21.

A company is prone to virus-like attacks like employee disengagement, inconsistent leadership behaviour, festering grievances and negativity in the workplace. For too many years, managers have been emphasising efficiency at the expense of human empathy.

To connect immunology with a company, I studied the writings of Prof Michael Watkins, an immunologist-turned-management academic and I was inspired by his writings. The human immune system is an active communication network among a complex set of cells, antibodies and signalling mechanisms. These elements are arranged in three layers: the outermost is the physical layer, like our skin and the mucous system; the second is the innate layer, which is the protective layer of cells that we are born with; finally, there is the adaptive layer, which refers to the mechanisms that recognise and respond to an attack.

What are the equivalents for a company? Corporate immunity is provided by engaged and responsive people, arranged in three layers: 1) The physical layer, people's visible passion. 2) The innate layer, taken-for-granted organisational culture. 3) The adaptive layer, positivity exceeding negativity.

Physical layer—visible passion: A highly engaged workforce is the physical layer of company immunisation. Engaged employees care for the company deeply, recommend it to non-employees, work collaboratively and emotionally guard the firm against attackers. Data for the last decade and a half shows that in most companies, employee engagement has steadily declined. This is an unfavourable trend.

> A company is prone to virus-like attacks like employee disengagement, inconsistent leadership behaviour, festering grievances and negativity in the workplace. For too many years, managers have been emphasising efficiency at the expense of human empathy

As an example of engaged employees in action, recall the fabulous response of Taj Hotel employees during the terrorist attack of 26/11.

Innate layer—culture: The human immune system works by recognising what is 'self' and 'non-self', and by maintaining an equilibrium between over-reaction and under-reaction. Every organisation has a political system and culture, which defines what is perceived as 'self.' Culture acts as the innate layer of the immune system, by preventing destructive thinking from invading the company.

Every company has an articulated or implicit corporate purpose, which is the basis for the employees' concept of 'self'. For example, in normal times, technologists and infrastructure-oriented managers scoff at consumer marketers and makers of soap or toilet cleaners. During Covid times, employees in Unilever got a sense of renewed purpose, just as hospitals and medical professionals did.

Adaptive layer—positivity: Psychology professor Barbara Fredrickson is a thought leader in positive psychology. When the ratio of positivity to negativity exceeds three, then employees are positive and build resilience to adversity. According to her, in the case of 80% of employees in the US, the ratio is less than three; I wonder about Indian employees. She has developed a technique to measure positivity and negativity. In my experience, when leaders visibly practice good listening and empathy, positivity rises.

Humans fight invasive threats through an adaptive mechanism—the brain and the senses, analogous to top leadership and the far ends of the organisation respectively. The signals of external attack are first sensed at the periphery, that is, front-line salesmen and the factory workers. Organisations must sharpen their listening and response mechanisms; they must welcome diverse expert opinions. That is how the management can secure employee engagement and positivity, just as WHO recommends community involvement as the most important response to Covid.

Managers of the future should reflect on how to administer three jabs of People Shield to their employees and ecosystem—visible passion, purposeful culture and huge positivity. It is worthwhile for managers and agents of change in all realms to reflect on what they should do about this. Leaving it as a top leadership agenda is a mistake.

(The author's latest book, Pivots for Career Success: Unleashing People Power, has just been published. He was Director, Tata Sons and Vice Chairman, Hindustan Unilever)

(rgopal@themindworks.me)

MAILBAG

WRITE TO: letters@newindianexpress.com

Act against perpetrators

The author has exposed the hypocrisy of Abdullahs and left-liberals who hold candlelight marches at the drop of a hat (*With Kashmir film, the pseudo-secular dam has now burst*, March 23). The article is a point-by-point rebuttal to the arguments raised by insensitive communalists posing as liberals. The inaction of the then governments, both at the Centre and state, when the genocide happened must be condemned by all. It is as if the lives of Hindus do not matter. Apologists for Muslim jihadists are still in denial mode. If perpetrators of the anti-Sikh pogrom and communal riots in Gujarat and elsewhere can be brought to book, then why is no action taken against those who were responsible for this genocide?

Hemanth Bhide, Mangaluru

No one averse to truth

The film, *The Kashmir Files*, has been widely promoted by the ruling party led by the PM with a claim that a section of the "ecosystem" is against knowing the truth. If the truth has to be told, it is important to incorporate the stories of both the sections of the people in the Valley, as they are all victims of terror acts. While no one is against knowing the truth, the way some ruling party leaders are promoting hatred has now escalated to a whole new level. Is this the kind of dam burst that we want?

N Nagarajan, Secunderabad

Efforts for namesake

The Congress high command seems to have begun its mission of conciliation and appeasement with the rebels and G-23 group. However, the present reconciliation efforts are only cosmetic and just skin-deep. The party's leaders seem to talk about everything except the elephant in the room. Even if a Congress presidential election were to be held now, it may only be a farcical one with rigging making sure the leadership is still with a scion of the Gandhi-Nehru family.

R Sampath, Chennai

Reassuring news from US

The news that an Indian-origin airman, Darshan Shah, was allowed to sport a *tilak* while in uniform in America is really reassuring (*Indian-origin airman allowed to sport tilak in US*, March 23). According to Shah, they are allowed to practice the faith they want. This is in contrast to the situation in India where the people are not free to select their food, dress, language, etc., even in civilian life.

Dr M Haneef, Kottayam

THE NEW INDIAN EXPRESS

Chairman of the Board: **Manoj Kumar Sonthalia** Editor: **G S Vasu**

Resident Editor (Karnataka) : **Santwana Bhattacharya*** Published by **R K Jhunjhunwala** on behalf of Express Publications (Madurai) Private Limited, at No. 1, Queen's Road, Bengaluru - 560 001 and printed by him at Express Press, Plot No. 2A, Bommasandra Industrial Area, 4th Phase, Survey No. 46, Part Yarandahalli Village, Jigani Hobli, Anekal Taluk. Bengaluru - 560 099. **Bengaluru.** Vol. 58, No. 71 RNI Reg. No. 3457/1960. Phone: 080-22866893. * Responsible for selection of News under the PRB Act. **Copyright:** Express Publications (Madurai) Private Limited. All rights reserved. Reproduction in any manner, electronic or otherwise, in whole or in part, without prior written permission is prohibited.

TWEETS OF THE DAY

Deepender S Hooda @DeependerSHooda
Calling MLA @NeerajSharmaINC a 'sample' in the Assembly by the CM for raising his voice against corruption in Faridabad corporation is unacceptable

Derek O'Brien @derekobrienmp
Census delayed from 2021 due to outbreak of Covid-19. If votes can be cast 'safely' during Covid, why does the census continue to be delayed?

Sitaram Yechury @SitaramYechury
Modi govt's policies are destroying both peoples' livelihoods and the economy. Wasting our demographic advantage and ruining our youth

Ukraine: As history returns to haunt the world...

S GURUMURTHY
Editor, Thuglak, and commentator on economic and political affairs

PART-1

IN the early 1990s, Francis Fukuyama proclaimed that with the liberal democracy and the free market economy of the West finally emerging as a one-size-fits-all model for all nations, all conflicts that were the source of history had ended. That became the "mool-mantra" of globalisation. Fukuyama ambitiously saw the convergence of the conflicting opposites — Free Market and Liberal State with Communism and Stateless Marxism — as the end of history leading to the perfect society-State envisioned by Hegel, the 18th century German philosopher. How? It calls for a recall of the short socio-political history since Fukuyama wrote his thesis.

Faking "End of history"

Hegel viewed human history as a continuous struggle between opposing ideas till all conflicts get synthesised finally into the perfect State. Karl Marx adopted the Hegelian process to understand the historic struggle of the human race from slavery to feudalism and to capitalism, and concluded that the Hegelian perfect State would be Stateless communism. Fukuyama made one small change to Karl Marx and said that the perfect State would be the Stateless free market, nicknamed globalisation. With the title of his book *End of History* itself declaring that the history of conflicts had ended, Fukuyama proclaimed that the Hegelian goal of a perfect nation-state was almost at hand. Through the attractive package of globalisation that assured prosperity for all, the West made the Rest believe that with the end of cold war, all conflicts had ended and the naive world believed it. But the short 30-year history since the prophecy on the end of history shows that neither could communism that Marx held out as the only way for the future to obliterate the past history, nor could the free market capitalism that was held out as the highway for the future, forget it. The Ukraine war has exploded the myth that the history of conflicts had ended or could ever end. It proves that the human propensity for conflict is so inherent that no ideology can subside or subsume it. The power of history to return to run over the human race is clearly unstoppable. The promise held out by the West, particularly the US, that the cold war was over was

The Ukraine war has exploded the myth that the history of conflicts had ended... It proves that the human propensity for conflict is so inherent that no ideology can subside or subsume it

false, intended to fake the end of history. Coming to the real world in recent history, the continuation of the NATO alliance was itself a remnant of the cold war. But, Russia had ignored it. With the eastward expansion of the NATO alliance from the late 1990s, bringing in some 15 countries into it, Putin clearly saw the embers of cold war beneath the US moves. Russia had truthfully moved away from the cold war psyche in the 1990s, but the US did not. This explains what created the Vladimir Putin we see today. Here is a brief recall of how history did it.

"America created Putin"

Russian-born French journalist Vladimir Pozner explained to Yale University in a brilliant lecture way back in 2018 how the US created Vladimir Putin. Pozner said all efforts of Russia under Mikhail Gorbachev and Boris Yeltsin for harmonious relations with the US and the West failed. Why? He says an Under Secretary's note in 1997 had convinced the euphoric US that it should not ever allow anyone again to challenge its supremacy. That started the eastward expansion of NATO. George Kennan, an acclaimed US foreign policy strategist, wrote in *Foreign Affairs* magazine under the pseudonym "X" in 1998 that it signalled the restart of the cold war. Despite fierce opposition from Putin, in 1999, Poland, Hungary and Czech Republic joined NATO. Keen to avoid the NATO vs Russia scenario that was bound to reignite cold war, and saying that Russia was part of European culture, Putin even offered to join NATO in 2001. "One has to apply to be our member, NATO doesn't invite," responded the arrogant NATO. Putin was even willing to join the EU, Posner said. But the US, keen to be the sole power, was not ready to share power with Russia. In 2004, street protests, popularly known as orange protests, took place in Ukraine. Putin suspected the West was engineering pro-West democracy elements at its door. As if to confirm it, within months, seven central and east European countries — Bulgaria, Estonia, Latvia, Lithuania, Romania, Slovakia and Slovenia — joined and the expanded NATO. With Estonia and Latvia right on Russia's border, Putin was convinced that the end of cold war was fake history. Albania and Croatia joined NATO in 2009, Montenegro in 2017 and North Macedonia in 2020. It needed no seer to say that NATO expansion was aimed at Russia and was a clear threat to it. In 2014, when pro-democracy protests rocked Ukraine, Crimea, an autonomous region, two-thirds of whose population comprises Russians, joined Russia under a disputed referendum preceded by Russian occupation. The Crimean action led to a greater divide between Russia and the West. Now come to Ukraine.

Root cause

From the mid-17th century Ukraine was part of the Russian Tsardom. The modern Ukraine culture is dominantly Russian. Nikita Khrushchev, former USSR chief, was born almost in Ukraine. He loved Ukraine so much that he merged Crimea with Ukraine province in 1954. On the break-up of the Soviet Union in 1994, Ukraine declared itself as a neutral state with limited military partnership with Russia on the one hand and with NATO nations on the other. When in 2013 the Ukraine government opted for closer relations with Russia, there were mass protests that led to the overthrow of the Ukraine government. The result was the partition of Ukraine and the annexation of Crimea by Russia. Despite its complexities, till 2013, in form at least, Ukraine was neutral between Russia and NATO. But in 2014 the US began manoeuvres to de-neutralise Ukraine, which shares a 2,300 km border with Russia, and to integrate it with NATO. That is the root cause of the ongoing war.

Leading American thinkers opposed the US effort. Opposing Ukraine's admission into NATO, Henry Kissinger said in 2014, "To Russia, Ukraine can never be a foreign country." Besides Kennan, Pozner and Kissinger, US experts like John Mearsheimer, leading geopolitical mind, Jack F Matlock Jr, US Ambassador to USSR, former US defence secretaries William Perry Bill and Bob Gates, Stephen Cohen, renowned scholar on Russian studies, Bill Burns, CIA director, and many others had said they were against Ukraine joining NATO. But with Ukraine allowing dual citizenship, 80 per cent of all Ukraine officials now are said to be American citizens. Is any further proof needed that Ukraine is operated by the US? All that Putin wanted so as to avoid war was an assurance from the US and West that Ukraine would remain neutral and not be made a NATO member. But the West underestimated the nationalist Putin it had created and thought he would not dare a war. But it is a public secret that the post-2008 US and the West are considerably weaker than they were before 2008. Putin knew that if he could keep China neutral he could go to war. And that is what he did. Reports say that Russia deferred the Ukraine action to enable China to complete its winter Olympics. Result was that, by sheer misjudgement, the US invited Putin for war and pushed Ukraine into it. From the battlefield, Ukraine is crying for "NATO intervention" and seeking a "No-fly zone". The West is only shouting slogans, but doing nothing that Ukraine wants. The West has left Ukraine high and dry. Why?

Russia's mission, US confusion

Pozner said that like Americans, Russians believe they have a mission. But Russia is clear about its mission. For that, it knows first it has to pro-

Till 2013, in form at least, Ukraine was neutral. But in 2014 the US began manoeuvres to de-neutralise Ukraine and to integrate it with NATO. That is the root cause of the ongoing war

tect itself. But, deeply divided from within, the US is confused about its mission to lead the world. The division within NATO also has added to the confusion of the West. Clear about its mission, right at the start, strategic Russia opened its nuclear options. Insisting that the third World War would be nuclear, it threatened that anyone who assists Ukraine will be at war with Russia. A stunned and speechless West did not know how to respond. Russia was clear that bruised in Iraq, Syria and Afghanistan; the US and the West had no appetite to fight a war for another nation. So, the US and the West had to resort to trade, economic, and financial sanctions against Russia and force private entities banks, Google, Amazon and Apple to join in. Poor Ukraine is bearing the brunt of the Russian attack. As John Mearsheimer said way back in 2015, the "West is leading Ukraine down the primrose path and the end result is that Ukraine is going to get wrecked and what we are doing is to encourage that outcome." His prophecy is proving to the dot. The only mission in which the West has succeeded is in its narrative that the war is a Russian invasion and that it is killing civilians. Watson Institute estimated the civilian casualties in the wars in Iraq, Syria, Yemen, Pakistan and Afghanistan at almost a million. The civilian casualty in Ukraine till March 15, 2022 according to the UNHCR, is less than 1,000. Yet the Western media shamelessly went racial and lamented that "Ukraine is not Afghanistan or Iraq, it is relatively civilised" — implying the less civilised Afghans and Iraqis could be killed but not the civilised Ukrainians!

The Ukraine war — undoubted return of history — haunts not only Ukraine and Russia but the West and the Rest. The war has already changed all global relations and global rules. It's likely to force more changes and its effect will continue for an indeterminate time on all global partnerships and relations between all nations. The West-led world as we knew it for the last 30 years will hardly resemble the one evolving in the future. About that — The war that has changed all relations and rules — tomorrow.

Yogi in Delhi, discusses cabinet with BJP brass

EXPRESS NEWS SERVICE
@New Delhi

UTTAR Pradesh's CM-designate Yogi Adityanath was in the national capital on Weednesday, two days before the swearing-in ceremony.

He was meeting senior BJP leaders including Union Home Minister Amit Shah, BL Santosh and JP Nadda at the latter's residence. If sources are to be believed, Yogi discussed formation of the ministry and details of preparations for the swearing-in to be held in Lucknow with much fanfare.

"It is learnt that Yogi discussed the probable faces in the cabinet, who will take oath on the same day," said a party source, adding that the UP cabinet will have many new faces this time, including women.

Sources added that they discussed the proportional representations in the ministry of all castes, OBCs and SCs. It is still not clear if Keshav Prasad Maurya will remain Deputy CM after losing in the elections.

Around 45,000 people including Prime Minister Narendra Modi, five CMs and more than 250 VVIPs are likely at the swearing-in ceremony.

Yogi is learnt to have informed the party leaders that invitations to almost all business tycoons have been sent to attend the swearing-in ceremony. "Yogi wants to make UP a trillion dollar economy. That's why business tycoons have been invited," said a source. BJP retained power by winning 255 of the 403 seats.

Dhami takes oath, U'khand to get first woman Speaker

VINEET UPADHYAY @Dehradun

PUSHKAR Singh Dhami took oath as the 12th Chief Minister of Uttarakhand on Wednesday in the presence of Prime Minister Narendra Modi, Home Minister Amit Shah, Defence Minister Rajnath Singh and other central leaders of BJP.

"I am thankful to our Prime Minister and the party leadership. I will serve the people of Uttarakhand in letter and spirit, fulfilling every promise to make their lives better," said Dhami after taking oath. The ceremony was attended by at least 25,000 people.

Chief Ministers of the BJP-ruled states were also present, including UP CM-designate Yogi Adityanath, Tripura CM Biplav Dev and others. Rajasthan BJP leader and former CM Vasundhara Raje also attended the ceremony.

Eight ministers took oath. They included Satpal Maharaj, Ganesh Joshi, Premchand Agarwal, Rekha Arya, Saurabh Bahuguna, Chandan Ram Dass, Dhan Singh Rawat and Subodh Uniyal. Rishikesh MLA Agarwal took oath in Sanskrit, while others including Dhami, read out the oath in Hindi.

PM Narendra Modi (L) with Pushkar Singh Dhami in Dehradun on Wednesday | PTI

Ritu Khanduri, Kotdwar MLA and daughter of former CM Bhuwan Chandra Khanduri, will be the Speaker of the Assembly, said a party source. She will be the first woman Speaker since the formation of the state in 2000.

Observers said the party has tried balancing the region and caste equations. Out of eight ministers, three are from Kumaon division and five from Garhwal division. In the 70-member Assembly, 41 seats are in Garhwal and 29 in Kumaon. BJP has won 47 seats, of which 29 are in Garhwal.

Of the eight ministers, two belong to the Rajput community, three are Brahmins, two are from Scheduled Caste and one Kayastha. The composition of Rajput-Brahmin is around 35% and 25%. The SC electorate is about 20%.

TEAM TALK

Modi meets MPs of Bihar and Jharkhand over breakfast

RAJESH KUMAR THAKUR
@New Delhi

PRIME Minister Narendra Modi had a meeting over breakfast with BJP MPs from Bihar and Jharkhand on Wednesday. Around 25 MPs attended the meeting at the Prime Minister's residence.

It is learnt that the PM spoke about BJP's success in recent Assembly elections and briefed them about the possible impact of the victory. He explained how the party won the confidence of the people in those states. He also instructed the MPs on how to work.

Sources said that BJP's national president JP Nadda, Bihar BJP president Sanjay Jaiswal, Union ministers Giriraj Singh and RK Singh, Union Ministers of State Annapurna Devi and Nishikant Dubey were also present.

Speaking after the meeting, Bihar MP Pradeep Singh said the PM shared details of the party's victory in the recent elections. Sources added that the PM is likely to meet party MPs from all states one by one. Recently, he interacted with MPs from the North-east, Uttar Pradesh and other states.

One MP who attended the meeting told this daily that Modi shared his experience and offered suggestions. After he spoke, some of the MPs presented details of what they have done in their constituencies. There was a group photo session after the meeting. Sources said Nadda did not speak at the meeting.

FTA will boost economies of India, UK, says envoy

Both countries look to double trade by '30

RAMU PATIL @Bengaluru

THE war in Ukraine makes it all the more important for countries like India and the United Kingdom to have more diverse supply chains and the Free Trade Agreement (FTA) is a good way to ensure it, said British High Commissioner to India Alex Ellis on Wednesday.

"An FTA is important for the development of economies of India and the UK," Ellis told *The New Indian Express* during his visit to Bengaluru.

The two countries are negotiating an FTA and have also set a goal to double the quantum of trade between the two countries by 2030. "We have to respect the past and look ahead and see from a very unique relationship, which the UK and India enjoy, to maximise benefits. The FTA is a great way to look into the future," he said. "We want to look ahead, and that is why we are talking about defence, technological development, research and education. We doubled the number of student visas issued last year to 90,000 from 45,000 a year before," he added.

Measures to further strengthen the relations between the two countries and the situation in Ukraine will come up for discussion during British Foreign Secretary Elizabeth Truss' visit to India next week.

The top diplomat said the foreign secretary will be "focussed on the questions around Ukraine and how to deliver the road map. We (India and the UK) have a plan for ten years, agreed between the two prime ministers (Prime Minister Narendra Modi and UK Premier Boris Johnson)".

On the neutral stand taken by India during the voting in the UN on Ukraine, the High Commissioner said that he wouldn't call it a neutral stand although India abstained from voting, it spoke about the sovereignty of Ukraine and the UN Charter on territorial integrity. The UK and many countries are trying to do their best to prevent Russian President Vladimir Putin from succeeding in what is totally an unprovoked invasion and respect territorial integrity, he said, adding that the credit must go to Ukrainians for their resistance.

Sanctions imposed on Russia are having a big impact, he said. "What is happening in Ukraine is appalling, totally unprovoked, unnecessary and very destructive. You cannot allow autocracies to invade their neighbours unprovoked and you have to find ways to deter and prevent that as well as deal with humanitarian consequences. It (Ukraine war) has shown the power of friends and allies as many countries came forward to support Ukraine in different ways," he added.

TENSE SCENES

26 political murders in one month in WB: Cong

CONTINUED FROM PAGE 1

CONGRESS leader in Lok Sabha Adhir Ranjan Chowdhury wrote to President Ram Nath Kovind lamenting that "during last month itself there were 26 political murders in West Bengal." He sought the invoking of Article 355 of the Constitution in the state.

For her part, CM Mamata Banerjee assured that the rule of law will take its course. While she claimed no one will be stopped from visiting the crime site, Bengal BJP MLAs led by Suvendu Adhikari said they were prevented from visiting Rampurhat. Left parties, too, held protests against the government. "Such violence acts are becoming a signature of the Trinamool rule, especially in Mamata's third term," said CPI-ML's Dipankar Bhattacharya.

Meanwhile, MPs from the BJP and TMC confronted each other in Lok Sabha.

Reunification of old Janata Dal on cards in Bihar

RAMASHANKAR @Patna

REUNIFICATION of the erstwhile Janata Dal is on the cards in Bihar. After former Union minister and socialist leader Sharad Yadav merged his Loktantrik Janata Dal with Lalu Prasad's Rashtriya Janata Dal (RJD), Devendra Prasad Yadav has returned to the old Janata Dal parivar (family).

A five-time MP from Jhanjharpur, Devendra joined RJD in the presence of Leader of Opposition Tejashwi Prasad Yadav, state RJD chief Jagadanand Singh and national secretary general Abdul Bari Siddiqui. Tejashwi administered the membership oath of RJD to Devendra at the party office.

Devendra announced the merger of his Samajwadi Janata Dal (Democratic) with RJD and said it was time to strengthen the hands of Tejashwi, who is spearheading the fight against BJP in the state. "It is time all secular forces came together to take on BJP and continue the fight for social justice," he asserted.

Devendra had floated a party in 2010 following differences with RJD chief Lalu Prasad. In 2014, he joined the Nitish Kumar-led Janata Dal United (JDU). Devendra enjoyed considerable influence among his caste in Mithilanchal region.

Devendra's joining will boost the morale of party workers in Mithilanchal, said a senior RJD leader on condition of anonymity. "It is like *ghar wapsi* (returning hime)," said Devendra before leaving the RJD office.

Journos appeal for stopping attack on minorities

ENS @New Delhi

SENIOR journalists from all over India have issued a collective appeal to constitutional institutions to step in and uphold their constitutional mandate in the wake of open calls from various quarters for attacks on India's religious minorities, especially Muslims.

They said India today stands at a dangerous point, with the founding values of a secular, democratic and republican constitution coming under flagrant assault from prejudiced ideas, acts of prejudice, discrimination and violent incidents, all planned and orchestrated as part of an anti-constitutional political project. "That is why it is both urgent and crucial that India's constitutional institutions, and especially the President, the higher judiciary, and the Election Commission, discharge their mandate under our Constitution and that the media perform their responsibility to the people of India by asserting their independence and speaking truth to power," read the appeal signed by at least 28 media personalities including N Ram (former Editor-in-Chief, The Hindu), Mrinal Pande (senior journalist and writer), R Rajagopal (Editor, The Telegraph), Vinod Jose (Executive Editor, Caravan) and others.

They mentioned instances where Muslims were targeted such as at the 'dharam sansad' in Haridwar or the screening of *The Kashmir Files*. It stated that the concerted amplification of hatred has been growing, with the attendant advocacy of violence.

UP COUNCIL

An SP candidate for UP legislative council polls withdrew his nomination papers on Wednesday, paving the way for unopposed election of the BJP candidate

₹10cr EX-GRATIA TO THOSE AFFECTED BY THANE CREEK BRIDGE WORK

INDIA	Max	Min		Max	Min
Ahmedabad	38	22	Mumbai	34	26
Bhopal	38	23	Panaji	30	27
Jaipur	37	22	Patna	39	22
Amritsar	32	17	Lucknow	38	23
Chennai	35	28	Port Blair	32	24
Kolkata	36	26	Imphal	30	14
Srinagar	21	05	Chandigarh	38	21

Voices to probe Pandit exodus grow louder

NC, PDP and BJP seek setting up of commission to probe circumstances that led to the mass migration in 1990s

FAYAZ WANI @ Srinagar

AMID the ongoing controversy over *The Kashmir Files*, demand for setting up a commission to probe the circumstances that led to mass exodus of Kashmiri Pandits from the Valley in 1990 is getting shriller.

"A commission should be set up to probe the exodus of Kashmiri Pandits from the Valley," PDP chief and former chief minister Mehbooba Mufti told reporters in Srinagar.

"People were caught between the guns of India and Pakistan. People got killed and Kashmiri Pandits too got killed because of it." Taking a dig at the BJP for promoting *The Kashmir Files*, she said, "Had the PM and the BJP done something for the Pandits in the last eight years, their situation would have been different today."

According to J&K government, 219 Pandits were killed in militancy from 1990 to 2010.

Both National Conference and PDP have been blaming then Governor Jagmohan for the migration of Pandits.

J&K BJP general secretary Ashok Koul, too, demanded setting up of a commission to probe the exodus of Pandits from the Valley. He said a commission headed by a retired judge of the Supreme Court should be formed to probe the exodus. "A white paper should be presented on the exodus of Pandits," Koul said and indirectly blamed the NC for the exodus of Pandits.

"What we are witnessing today is the result of the poll rigging in 1987. Had they not done rigging at that time and not declared the winner a loser, we would not have been facing such a situation as we are witnessing today," he said.

NC president Farooq Abdullah has proposed setting up a Truth and Reconciliation Commission to find out what had happened at that time. "Whatever happened in 1990 was a tragedy. I would like everything to be investigated properly," Abdullah has said.

A group of seers arrives to watch 'The Kashmir Files' at a cinema hall in Surat, Gujarat, on Wednesday | PTI

IAS officer to face action over tweets

Bhopal: The MP government has decided to take action against IAS officer Niyaz Khan over his tweets on 'The Kashmir Files'. "He is crossing his lakshmanrekha as an official. A show cause notice will soon be served to him," Home Minister Narottam Mishra said on Wednesday. In one of his tweets, Khan said: "Kashmir File shows the pain of Brahmins. They should be allowed to live safely in Kashmir with all honour. The producer must also make a movie to show the killings of Muslims across several states."

SC youth abused over comment

RAJESH ASNANI @ Jaipur

THE much talked-about film *The Kashmir Files* is getting all kinds of reactions across the country. In Rajasthan, a bank official from the SC community has become the victim of caste abuse over a comment about the film.

Through a Facebook post, the bank manager had asserted that not just Pandits but many other castes too have faced all kinds of atrocities. Members of some upper caste people forcefully took him to a temple and made him "rub his nose on the floor of the temple." The Alwar police have registered a case against 11 people. Three of them have been arrested.

The case was reported from Alwar district. SC youth Rajesh Kumar Meghwal, a senior sales manager in a private bank, had commented on movie on his Facebook page. He wrote that the film depicts atrocities on Pandits, but atrocities have actually been committed on other castes too. He cited the case of Jitendra Pal Meghwal of Pali who was recently allegedly tortured and murdered by two persons belonging to the upper castes for having a moustache.

Rajesh had also questioned why the movie *Jai Bhim* was not made tax-free. On Tuesday, the locals called a 'chaupal' at the local temple and Rajesh was also called. He said he was forced to apologise and rub his nose on the temple's floor.

OTT PLATFORMS

New norms mulled to protect children

KAVITA BAJELI-DATT @ New Delhi

THE National Commission for Protection of Child Rights (NCPCR) is planning to develop new guidelines to regulate the participation of children working in web series and films on OTT platforms. The guidelines will also cover children working in reality shows, TV programmes and social media.

A meeting is slated for April, in which NCPCR plans to invite all the stakeholders, including officials from various OTT platforms, television channels and social media.

According to NCPCR head Priyank Kanoongo, fresh guidelines are needed as earlier ones are "outdated".

In 2011, the child rights body had come out with guidelines to regulate children's participation and their working conditions in television series, reality shows and advertisements.

But now, it is being felt that there is a need to come out with fresh guidelines as there have been amendments and changes in the Juvenile Justice Act 2015, POSCO Act 2012, IT guidelines and child labour rules.

"We need to incorporate in the new guidelines all the changes that have taken place since 2011," Kanoongo said. "We are planning a meeting in April."

As OTT or Over The Top streaming channels found more viewership during the lockdowns, it was felt that there was a need to come out with fresh guidelines that safeguards the rights of the children appearing in these web series, which are still unregulated.

Kanoongo said the need for formulating fresh guidelines was felt after a consensus emerged at a workshop attended by representatives of state child rights bodies in Bhopal.

EXPRESS READ

NCP Maharashtra women's wing president resigns

Mumbai: NCP Maharashtra women's wing president Rupali Chakankar resigned on Wednesday and submitted her resignation letter to NCP state president Jayant Patil. Chakankar was holding the posts of the president of the women's commission besides the charge of NCP state women unit chief. Sources said her resignation of the latter post comes as she couldn't spare time for party work and the party asked her to quit the post. ENS

Lalu back in AIIMS soon after getting discharged

ANKITA UPADHYAY @ New Delhi

RJD patriarch Lalu Yadav was readmitted at the All India Institute of Medical Science (AIIMS) in Delhi on Wednesday after being discharged in the wee hours — around 3 am.

According to sources, he was admitted in the Emergency ward on Tuesday night, but was declared fit hours later and asked to go back to the Rajendra Institute of Medical Sciences (RIIMS) in Ranchi, where he is being treated.

"He came at 9 pm on Tuesday and went to Emergency. After a few tests it was found that he is fit and then he was discharged at 3.30 am," said sources. Lalu suffers from multiple ailments, including renal and cardiac issues.

At present, he is admitted in the Old Private Ward and is under the observation of Dr Dipankar Bhowmik, Professor of Nephrology at AIIMS. According to doctors, he is responding to clinical treatment. "Lalu Yadav's creatinine level has increased. Blood sugar and blood pressure have been fluctuating. The sugar level is hovering between 150 and 200 mg/dl," said a senior doctor. "His kidney is functioning at 15-20% capacity," another doctor said on Tuesday.

According to sources, VIP protocol was not followed by the institute and Yadav was discharged despite being sick.

AAP 'CHANAKYA' IN PUNJAB TO FOCUS ON GUJARAT NOW

DILIP SINGH KSHATRIYA @ Ahmedabad

AFTER its historic poll victory in Punjab, the Aam Aadmi Party has its eyes set on Gujarat, where Assembly elections are due later this year. To replicate the success of Punjab in PM Modi's home state, the Arvind Kejriwal-led party has deployed former IIT-Delhi professor Sandeep Pathak, credited as the 'Chanakya' behind AAP's spectacular success in Punjab, as incharge of the state.

On a mission to expand its national footprint, the AAP has announced office-bearers for several states. But Gujarat tops the party's priority list where Kejriwal and Punjab CM Bhagwant Mann are expected to sound the poll bugle with a 'Tiranga Yatra' in eastern parts of Ahmedabad, dominated by Patidars and Hindi-speaking migrants, middle and lower-middle-class population.

Ahead of their visit, Kejriwal has deputed Pathak to start preparing the groundwork. "He has worked in Punjab for three years and because of his hard work, the party won a historic mandate," said AAP spokesperson Yogesh Jadvani.

"This will give a big boost to the local organisation and helps us prepare our poll strategy," Jadvani said, referring to the appointments of Pathak as Gujarat in-charge and Gulab Singh Yadav as campaign in-charge. "Pathak will visit Gujarat this week and take stock of the poll preparations."

Experts believe the two leaders will try to draw out politicians from other parties to expand the party's base in Gujarat. AAP's priority is to replace Congress in the opposition benches and then grab power from the BJP, said political analyst Dilip Patel.

BJP claims mass crossover of Gujarat AAP leaders

Ahmedabad: The ruling BJP in Gujarat claimed that hundreds of members of the AAP joined the party in Gandhinagar on Wednesday, days ahead of AAP chief Arvind Kejriwal's visit to Ahmedabad. Local AAP leaders, however, rubbished the claim.

Congress takes 'Gandhian path' to win election

EXPRESS NEWS SERVICE @ Ahmedabad

TO brainstorm strategies ahead of the upcoming Gujarat election, state Congress leaders are camping in Delhi to hold meetings with Rahul Gandhi. Meanwhile, the party has announced a 'Gandhi Gaurav Yatra', which will begin from the Gandhi Ashram in Ahmedabad on April 6 and will end in Delhi on June 1.

After its abysmal poll show in five states, Congress is focussing on Gujarat polls.

Gujarat Congress spokesperson Manish Doshi said, "As part of commemorating the 75th year of India's Independence, Congress will take out two *padayatras* to highlight its contributions in the freedom struggle and spread the message of communal harmony. One of them the 'Gandhi Gaurav Yatra' will begin from Ahmedabad on April 6 and will end in Delhi on June 1."

TULIP CHARM

Asia's largest tulip garden was thrown open to visitors in Srinagar, Jammu and Kashmir, on Wednesday | ZAHOOR PUNJABI

India is essential partner: US official

YESHI SELI @ New Delhi

A day after US President Joe Biden said India was "shaky" in acting against Russia, US officials said India was an "essential partner" for the country in the QUAD.

"In terms of India's place in the QUAD, in terms of our relationship with India in the QUAD context and the bilateral context, we know that India is an essential partner for us in realising our shared vision of a free and open Indo-Pacific. That is really at the heart of the QUAD's goals," said Ned Price, spokesperson of US State Department.

Price said that just before the March 3 virtual meeting of the QUAD leaders, US Secretary of State Antony Blinken had met with External Affairs Minister Dr S Jaishankar and reaffirmed their commitment to a free and open Indo-Pacific in which the sovereignty and territorial integrity of all states are respected and countries are free from military, economic and political coercion.

"In fact, we heard that emanating from the leaders' call on March 3. These are principles that we share with our QUAD partners. They also reaffirmed their dedication to the QUAD as a mechanism to promote regional stability and security," Price added.

Polls still away, J&K parties start promising freebies and populist measures

EXPRESS NEWS SERVICE @ Srinagar

Even as the Assembly election in Jammu and Kashmir is still seven to eight months away, political parties have begun announcing populist measures to garner support.

J&K BJP chief Ravindra Raina while addressing party workers in the border district of Rajouri announced that if voted to power, the BJP government would give free electricity and water to the poor in J&K. He also announced that ₹1,000 would be given every month to women of poor families. "We will also give a monthly stipend to educated boys and girls of J&K," Raina said.

He claimed the BJP would form the next government in J&K and the next CM would be from the saffron party.

J&K Apni Party president Altaf Bukhari, too, announced sops for people if his party is voted to power. Bukhari, an influential businessman, announced that if his party is voted to power, it would restore the half yearly Durbar Move. The 148-year-old practice ended last year after the L-G administration decided against continuing the practice.

Bukhari said if voted to power, Apni Party government will provide free power during both winter and summer. "We will also increase health insurance from ₹5 lakh to ₹10 lakh and safeguard the rights of locals in employment, resources and other sectors," he said.

Other political parties are yet to announce poll sops.

Back in a big way: CM inaugurates Bihar Diwas

The three-day celebrations of Bihar Diwas, which kicks off on March 22 every year, began across the state on Tuesday. This year's function is based on the theme of '*Jal-Jivan-Hariyali*', an ambitious project of the state for which a provision of `24,524 crore has been made in the state's budget for the 2022-23 fiscal. The main function is being held at the historic Gandhi Maidan, which was inaugurated by Chief Minister Nitish Kumar. Highlighting the achievements of the NDA government, the CM said the state has progressed leaps and bounds during his 16-year tenure. Bihar Diwas is back in a big way, after just symbolic celebrations in the last two years.

RAMASHANKAR
Our correspondent in Bihar
ramashankar@newindianexpress.com

PATNA DIARY

Centre allocates funds for computerising panchayats

Computerisation of gram panchayats in Bihar is on the cards. A sum of `5,674 crore had been released to the state for providing basic services and infrastructural facilities to gram panchayats under the 14th Finance Commission. In addition, a proposal to equip 531 gram panchayats with computers has also been approved by the Union Ministry of Panchayati Raj as part of its Rashtriya Gram Swaraj Abhiyan. A total of 547 gram panchayats in Bihar have not been computerised as yet, said Union Minister of State for Panchayati Raj Kapil Moreshwar Patil in a written reply in the Lok Sabha. He, however, clarified that no timeline can be framed for the saturation of computerisation in the gram panchayats. The grants released under 15th Finance Commission can also be utilised for the purpose.

Kathak festival line-up sees over dozen artists

Bihar got a fair share of representation at the Delhi Kathak Mahotsav, a festival of diverse expressions in Kathak, which was held in the national capital recently. More than a dozen Kathak artists of Bihar, including Dr Rama Das (in pic), Shruti Sinha, Sanjeev Parihast and Vijay Kumar among others were invited to the event hosted by the Kathak Kendra, New Delhi in collaboration with the Sangeet Natak Akademi and the Union Ministry of Art and Culture. Dr Rama Das, who performed at the event on March 11, said this time Bihar was given its due – with many artists from the state invited to the event.

MP raises air travel woes of Gopalganj in Lok Sabha

Hopes have been rekindled of air travel facilities in Gopalganj and neighbouring districts after JDU MP from Gopalganj Santosh Kumar Suman submitted a question related to begin air flight operations from the Sabeya airport during the budget session of the Lok Sabha recently. He pleaded for providing air facilities to the people of the area from the Sabeya airport on 'demand for grant' basis. The airport has its 338.66 acres of land. However, 1,011 people have encroached the land of the airport as per a report released by the Union Ministry of Home Affairs. Non-resident workers hailing from Gopalganj, Siwan and Saran districts work abroad – especially in the Gulf.

GUJARAT METRO RAIL CORPORATION (GMRC) LIMITED

(SPV of Govt. of India and Govt. of Gujarat)
Block No.1, First Floor, Karmayogi Bhavan, Sector 10/A, Gandhinagar: 382010, Gujarat. (CIN): U60200GJ2010SGC059407

આપણી મેટ્રો

IFB No: GMRC/HH Rail/Ahmedabad/Ph-2/2022
Date: 24.03.2022

Bids are invited from reputed and experienced Contractor for the following tender:

Tender Name	Tender Fees
Supply of 9116 MT UIC 60/60E1, 1080 Head Hardened Grade Rails as per the specifications for Ahmedabad Metro Rail Project Phase-II"	INR 25,000/-

Interested bidders are requested to visit **https://gmrc.nprocure.com, www.gujaratmetrorail.com, http://afd.dgmarket.com** and GTAI for eligibility criteria, applying/ downloading the Bid document. **Last date and time for Bid Submissions is 15:00 Hrs. on 10.05.2022.**

Any alterations in Eligibility Criteria cum Qualification Requirements, and terms of the Tender Document, or any amendment to the Tender Document, etc, will be uploaded on **https://gmrc.nprocure.com** and GMRC's Website **www.gujaratmetrorail.com** without any obligation or press notification or other proclamation.

Sd/-
Managing Director,
GMRC, Gandhinagar

Aptus Value Housing Finance India Ltd

8B, Doshi Towers, 205, Poonamalle High Road, Kilpauk, Chennai-600 010.Telephone: 044-4565 0003

Possession Notice Appendix IV (rule8 (1) of the SARFAESI Act

Whereas, the undersigned being the authorized officer of **Aptus Value Housing Finance India Ltd** under the Securitization and Reconstruction of Financial Assets and Enforcement of Security Interest Act, 2002 and in exercise of powers conferred under Section 13(12) read with Rule 3 of the Security Interest (Enforcement) Rules, 2002 issued **demand notice dated 29--09--2021 calling upon the borrowers 1. YASMEEN TAJ 2. ABDUL NAWAB & to repay the amount mentioned in the notice being for Home Construction Loan & Topup Loan Nos: AJGANI0015407 & AJGANI0031278** of **Rs.11,95,897/- (Rupees Eleven Lacs Ninety Five Thousand Eight Hundred Ninety Seven Only) & Rs. 2,92,373/- (Rupees Two Lacs Ninety Two Thousand Three Hundred Seventy Three Only)** within 60 days from the date of receipt of the said notice.

The borrowers having failed to repay the amount, notice is hereby given to the borrowers and the public in general that the undersigned has taken **"Symbolic Possession"** of the property described herein below in exercise of the powers conferred on him/her under Section 13(4) of the said Act read with Rule 8 of the said rule on this **21st day of March 2022.**

The borrowers in particular and the public in general is hereby cautioned not to deal with the property and any dealings with the property will be subject to the charge of Aptus Value Housing Finance India Ltd for an amount of **Rs.11,75,143/- (Rupees Eleven Lacs Seventy Five Thousand One Hundred Forty Three Only) & Rs. 2,86,247/- (Rupees Two Lacs Eighty Six Thousand Two Hundred Forty Seven Only) as on 17-02-2022** and interest thereon.

The borrower's attention is invited to provisions of Sub-Section (8) of Section 13 of the Act, in respect of time available, to redeem the secured assets

Description of the Immovable property:-

All that piece and parcel of the Property being Portion of Site No.01, Carved out of Property/Sy.No.46 of Neeladandra, later bearing New Muncipal Corporation No.33, presently bearing Independant Municipal No.33/1, PID No.69-18-33/1, Situated at East Street, (Vajruputtanna Garden), Vannarpet, Bangalore-47, Presently comes under the limits of BBMP ward No.69, Bangalore, measuring on the Eastern Side 12 Feet 7 1/2 inches, on the Western Side 12 Feet 7 1/2 inches, on the Northern Side 42 Feet 3 inches and on the Southern Side 42 Feet 3 inches, in all measuring 533.19 Sq.Fts and bounded on: **Boundaries: North By:** Private property, **South By:** Common passage for egress and ingress, **East By:** Partion of property allotted to parties to the second part, **West By:** Road.

Date: 21-03-2022 **Sd/- Authorised Officer**
Place: Bangalore **Aptus Value Housing Finance India Ltd**

केनरा बैंक Canara Bank

(A Government Of India Undertaking)

Koramangala Layout Branch
348, 100ft Road, 4th Block, Bengaluru-560034
Telephone: 080-25504600/ 080-25536364/ 080-25531640
e-mail: cb0885@canarabank.com

POSSESSION NOTICE Appendix IV under Act-Rule 8(1) (For Immovable Property)

Whereas, the undersigned being the Authorized Officer of **Canara Bank, Koramangala Layout Branch,** Under Securitization And Reconstruction of Financial Assets and Enforcement of Security Interest Act, 2002 (Act 54 of 2002) and in exercise of powers conferred under Section 13 (2) read with Rule 3 of the Security Interest (Enforcement) Rules 2002, issued a Demand Notice dated **13.12.2021** calling upon the Borrowers **1) Mr. Gulzar Ahmed** S/o Nisar Ahmed, New Municipal No.17 (Old No.15), 4th Cross, Vinayakanagar, Ward No.43, Padarayanapura, Bengaluru-560026. **2) Mrs. Rifat Arshi,** New Municipal No.17(Old No.15), 4th Cross, Vinayakanagar, Ward No.43, Padarayanapura, Bengaluru-560026, to repay the amount mentioned in the notice, being **Rs.91,96,926.96** (Rupees Ninty One Lakh Ninty Six Thousand Nine Hundred Twenty Six and Ninty Six Paise Only) as on **13.12.2021** together with future interest other cost thereon within 60 days from the date of receipt of the said notice.

The Borrowers/Guarantors/Mortgagors having failed to repay the amount, notice is hereby given to the Borrowers/Guarantors/Mortgagors and the public in general, that the undersigned has taken possession of the property described herein below in exercise of powers conferred on him / her under section 13 (4) of the said Act, read with Rule 8 & 9 of the Security Interest (Enforcement) Rules, 2002 on **22nd March 2022.**

The Borrower`s attention is invited to provisions of sub-section (8) of section 13 of the Act, in respect of time available, to redeem the secured assets.

The Borrowers/Guarantors/Mortgagors in particular and the public in general are hereby cautioned not to deal with the property and any dealings with the property will be subject to the charge of the **Canara Bank** for an amount of **Rs.91,96,926.96** (Rupees Ninty One Lakh Ninty Six Thousand Nine Hundred Twenty Six and Ninty Six Paise Only) as on **13.12.2021** with future interest and other costs thereon.

Description of the Immovable Property: Name of Title Holder:- Mr. Gulzar Ahmed, All that piece and parcel of property bearing No. 15, Municipal No.17, PID No. 43-17-17 New PID No.136-W048-34, Situated at 4th Cross, Vinayakanagar, Ward No.43, Padarayanapura, Bengaluru-560026, measuring East to West 15 feet and North to south 60 feet. In all measuring 900 Square feet and Bounded by: East by : Private Property, West by : Remaining Portion of Property earlier bearing No.15, North by: Conservancy, South by: Road.

Date :22.03.2022 **Sd/-Authorized Officer**
Place : Bengaluru **Canara Bank**

INDIAN BANK

इंडियन बैंक Indian Bank इलाहाबाद ALLAHABAD

Kamalanagar Branch, Bangalore

APPENDIX- IV-A" [SEE PROVISO TO RULE 8 (6)]
SALE NOTICE FOR SALE OF IMMOVABLE PROPERTIES

E-Auction Sale Notice for Sale of Immovable Assets under the Securitisation and Reconstruction of Financial Assets and Enforcement of Security Interest Act, 2002 read with proviso to Rule 8 (6) of the Security Interest (Enforcement) Rules, 2002

Notice is hereby given to the public in general and in particular to the Borrower(s) and Guarantor(s) that the below described immovable property mortgaged/ charged to the Secured Creditor, the **Physical/ Constructive/ Symbolic** (Whichever is applicable) **possession** of which has been taken by the Authorised Officer of **Indian Bank, Bangaloe Cantonment Branch,** Secured Creditor, will be sold on **"As is where is", "As is what is",** and **"Whatever there is"** on **07.04.2022,** for recovery of **Rs.45,40,210/- (Rupees Forty Five Lakhs Forty Thousand Two Hundred and Ten Only) as on 14.03.2022** and interest and charges thereon due to the **Indian Bank, Kamalanagar Branch,** Secured Creditor, from **Mr. Gurudath B S (Borrower), S/o. Siddalingaiah,** Lakshmi Nivasa 7th Cross, Opp. Vidya College, Vidya Nagar, Tumkur-572103 **(Borrower Address)** and **Mr. P Kumar Swamy (Guarantor cum Mortgagor), S/o. Late Puttaswamy,** Residing at No.598, 5th Cross Road, 9th Main, Kalyannagar, Nagarbhavi, Bangalore-560072.

The specific details of the property intended to be brought to sale through e-auction mode are enumerated below:

Detailed description of the Property: Schedule "A" Property: All that piece and parcel of immovable property Site No.95, BBMP Khatha No.15/3 95, forming part of property No.15/3, vide conversion bearing No.ALN(SU)SR/160/2011-12 dated 03.01.2012 issued by Special Deputy Commissioner, Bangalore District, Bangalore. Situated at Arehalli Village, Uttarahalli Hobli, Bangalore South Taluk, with in limits of BBMP Ward No.184, Bangalore. Measuring totally 1214 sq.ft. **Bounded on the East by:** Private Property, **West by:** Remaining Portion of same Property, **North by:** Road and **South by:** Private Property. **Encumbrances on property: NIL**

Reserve Price: Rs.58.27 Lakhs (Rupees Fifty Eight Lakhs and Twenty Seven Thousand Only)

EMD Amount: Rs.6.00 Lakhs (Rupees Six Lakhs Only)

Bid incremental Amount: Rs.10,000/- (Rupees Ten Thousand Only) per Bid

Date and time of e-auction: 07.04.2022 between 11.00 am to 4.00 pm

Property ID No.: IDIB00050310196419

Bidders are advised to visit the website **(www.mstcecommerce.com)** of our e auction service provider **MSTC Ltd** to participate in online bid. For Technical Assistance Please call **MSTC HELPDESK No. 033-22901004** and other help line numbers available in service providers help desk. For Registration status with **MSTC Ltd,** please contact **ibapiop@mstcecommerce.com** and for EMD status please contact **ibapifin@mstcecommerce.com.**

For property details and photograph of the property and auction terms and conditions please visit: **https://ibapi.in** and for clarifications related to this portal, please contact help line number **'18001025026'** and **'011-41106131'.**

Bidders are advised to use Property ID Number mentioned above while searching for the property in the website with **https://ibapi.in** and **www.mstcecommerce.com.**

Place: Bangalore **Sd/- Authorised Officer**
Date: 23.03.2022 **Indian Bank, Kamalanagar Branch**

All the news. In just a click.
Log to www.newindianexpress.com

केनरा बैंक Canara Bank

(A Government Of India Undertaking)

Nagarabhavi II Stage Branch
No.181, Sri Saisukrutha Complex,
Opp. BDA Complex Nagarabhavi II Stage,
Bengaluru

APPENDIX IV under Act- Rule 8 (1)

POSSESSION NOTICE (For Immovable Property)

The undersigned being the Authorized Officer of **Canara Bank, Nagarabhavi II Stage Branch,** under the Securitization and Reconstruction of Financial Assets and Enforcement of Security Interest Act, 2002 (Act 54 of 2002) and in exercise of the powers conferred under Section 13 (12) read with Rule 3 of the Security Interest (Enforcement) Rules 2002, issued a Demand Notice dated **09.04.2021** calling upon the Borrowers/Guarantors/Mortgagors : **1) Mr. K.R. Shiva Mallappa,** S/o Rachaiah, No.38, Mullukattamma Layout, Kandaya Nagar, Sri Gandhadakaval, Nagarabhavi 2nd Stage, Bengaluru-560072 **2) Mr. Mahesh Kumar S** S/o Mr. Shiva Mallappa K R, No.38, Mullukattamma Layout, Kandaya Nagar, Sri Gandhadakaval, Nagarabhavi 2nd Stage, Bengaluru-560072 to repay the amount mentioned in the notice being **Rs.17,66,636.82** (Rupees Seventeen Lakh Sixty Six Thousand Six Hundred Thirty Six and Eighty Two Paise Only) as on **09.04.2021** within 60 days from the date of receipt of the said notice, together with further interest and incidental expenses and costs.

The Borrowers/Guarantors/Mortgagors having failed to repay the amount, notice is hereby given to the Borrowers and the public in general, that the undersigned has taken possession of the property described here in below in exercise of powers conferred on him / her under Section 13 (4) of the said Act, read with Rules 8 & 9 of the Security Interest (Enforcement) Rules, 2002 on this **18th day of March 2022.**

The borrowers attention is invited to provisions of sub Section (8) of Section 13 of the Act, in respect of time available, to redeem the secured assets.

The Borrowers/Guarantors/Mortgagors in particular and the public in general are hereby cautioned not to deal with the property and any dealings with the property will be subject to the charge of **Canara Bank** for an amount of **Rs.17,66,636.82** (Rupees Seventeen Lakh Sixty Six Thousand Six Hundred Thirty Six and Eighty Two Paise Only) as on **09.04.2021** together with further interest and incidental expenses and costs.

Description of the Immovable Property: All that part and parcel of the property standing in the name of Mr. K.R. Shivamallappa and Mr. Mahesh Kumar S bearing No.38, Survey No.46, Podi No.132, Mullukattamma Layout, Kandaya Nagar, Sri Gandhada kaval, Nagarabhavi 2nd Stage, Yeshwanthpur Hobli, Bengaluru North Taluk, Bengaluru-560072, measuring East to West : 40 Feet, North to South: 30 feet, in all measuring 1200 Sq. ft. bounded on : North by: Site No.39, South by: Vacant space of Site No.131, East by: Road, West by: Site No.131.

Date : 18.03.2022 **Sd/-Authorized Officer**
Place : Bengaluru **Canara Bank**

QuoteExpress

ONCE A NEW TECHNOLOGY ROLLS OVER YOU, IF YOU'RE NOT PART OF THE STEAMROLLER, YOU'RE PART OF THE ROAD › STEWART BRAND

यूनियन बैंक Union Bank of India

Bannerghatta Road Branch
No.138 & 139/1, Ice-Queen's Amber Building,
Gr. Floor, Arekere MICO Layout,
Bannerghatta Road, Bengaluru-560076.
Ph: 080-22295964?/22959610
E-mail: bm1196@unionbankofindia.com

POSSESSION NOTICE [Rule - 8 (1)] (For immovable Property)

Whereas, the undersigned being the Authorised Officer of **Union Bank of India,** under Securitization and Reconstruction of Financial Assets and Enforcement of Security Interest Act, 2002 and in exercise of powers conferred under Section 13(12) read with Rule 8 of the Security Interest (Enforcement) Rules, 2002 issued a Demand Notice dated **24.12.2021** and same was published on **18.01.2022** calling upon the Borrower's : **(1.) Mr. P Nagaraja** S/o Puttaswamy, **(2.) Mrs. Venkatalakshmamma** W/o Puttaswamy both R/o. No. 139, Byatarayana Doddi, Bhoodanahalli, Bangalore-560083 and **Guarantor's : (1.) Mr. Hanumanthappa** K S/o Kenchappa R/o. No. 34, Krishna Reddy layout near Pragathi Apartment, 24th main, JP Nagar 7th Phase, Bangalore-560078 to repay the amount mentioned in the Notice being **A/c No. ABPTL-119630100025954, Total Rs. 27,48,377.24/- (Rupees Twenty Seven Lakh Forty Eight Thousand Three Hundred Seventy Seven and Paisa Twenty Four only) as on 24.12.2021** and interest + expenses thereon, within 60 days from the date of receipt of the said notice.

The Borrower/Mortgager having failed to repay the amount, Notice is hereby given to the Borrower/Mortgager, the Public in General that the undersigned has taken symbolic possession of the property described herein below in exercise of powers conferred on him under Section 13(4) of the said Act read with Rule 8 of the said Rules on this **23.03.2022.**

The Borrowers/Mortgagers in particular and the Public in General is hereby cautioned not to deal with the property and any dealings with the property will be subject to the charge of **Union Bank of India (eAB), Bannerghatta Road Branch,** for **A/c No.ABPTL- 119630100025954, Total Rs. 27,42,514.84/- (Rupees Twenty Seven Lakh Forty Two Thousand Five Hundred Fourteen and Paisa Eighty Four only) as on 23.03.2022** and interest + expenses thereon.

DESCRIPTION OF THE IMMOVABLE PROPERTY

Schedule Property in the name of **Mrs. Venkatalakshmamm**a, "All that piece and parcel of property bearing Gramathana Khatha No. 21/4B, House List No. 08 and old khatha No. 21 Assessment No. 48 and House No. 07, present V P Khatha No. 21/4B and 21, situated at Konankunte Village, Uttarahalli Hobli, Bangalore South Taluk, measuring East to West: 35 feet and North to South: 45 feet totally measuring 1575 Sq. Ft., **and bounded as follows: East by:** Property belonging to Sri. N Beerappa , **West by:** Road, **North by:** property belonging to Smt. Manjula Devi, **South by:** Property belongs to Sri. Ramachandrappa "

Date: 23.03.2022 **Authorised Officer**
Place: Bangalore **Union Bank of India**

केनरा बैंक Canara Bank

(A Government Of India Undertaking)

SME WhiteField Branch
Immadihalli, 1st Cross, Near Indira Canteen,
Whitefield, Bengaluru-560066
E-mail:cb10463@canarabank.com

DEMAND NOTICE [SECTION 13(2)]
TO BORROWER/ GUARANTOR/MORTGAGOR

NOTICE ISSUED UNDER SECTION 13(2) OF THE SECURITISATION AND RECONSTRUCTION OF FINANCIAL ASSETS AND ENFORCEMENT OF SECURITY INTEREST ACT, 2002

We, **Canara Bank SME Whitefield Branch,** had issued Demand Notices under Section 13(2) of the Securitization and Reconstruction of Financial Assets and Security Interest Act 2002 by Registered Post with Acknowledgment Due (RPAD) to the addresses furnished to the Bank as mentioned below. Since the notice has not been acknowledgement returned due to non-availability of addresses at the said addresses / due to evading of service of the notices sent by RPAD, notice could not be served. Further, Bank had served the said demand notices by affixture at the addresses given. The contents of the said notices are mentioned herein below.

1. Name and Address of the Borrower / Co-Borrower / Mortgagor / Guarantor : (1) M/s. NGR Home Appliances and Mobiles, Proprietor : Praveen Kumar.S, # 45, Sri Lakshmi Nivasa, Opp. Omshree School, S S M Layout, M V Extension, Hosakote, Bangalore Rural, Karnataka-562114.

[Details of the credit facility/ies availed by the Borrower]

Loan No.	Nature of Loan	Date of Sanction	Amount	Liability With Interest as on date	Rate Of Interest
125000040563	OCC	16.02.2021	50.00 Lakh	Rs. 50,43,239.00	10.65%
170000089471	TERM LOAN	17.02.2021	25.00 Lakh	Rs. 22,59,770.77	9.05%

Total Liability Amount: Rs.73,03,009.77 (Rupees Seventy Three Lakh Three Thousand Nine and Seventy Seven Paise Only) together with further interest and incidental expenses and costs.

NPA Date : 31.03.2021 **Demand Notice Dated : 02.03.2022**

Details of security assets: Name of Title Holder : Mr. Praveen Kumar.S

Site No. 35, Hoskote Municipal Khatha No. 8733/5155/35, P.I.D. No. 36-524-49, Ward No. 8, towards eastern side of Ganagalu Road, Sir.M. Vishweshwariah Layout, Hosakote, Bangalore Rural District-562114, bounded on: North by : Site No. 36, South by: 30 feet Road, East by : Site No. 42, West by : 20 feet Road.

You are here by called upon to pay **Canara Bank,** within a period of 60 days from the date of publication of this notice, the respective amount mentioned here above, failing which **Canara Bank** will take necessary action under the provisions of the said Act, against the secured assets including taking possession of the secured assets of the Borrowers and the Guarantors. The powers available to **Canara Bank** under the Act include (i) power to take possession of the secured assets of the Borrower / Guarantors / Mortgager including the rights to transfer by way of lease, assignment or sale for realising secured assets and any transfer of secured assets by **Canara Bank** shall vest in the transferee rights in or in relation to, the secured asset transferred as if the transfer has been made by you. In terms of the provisions of section 13(13) of the said Act, you are hereby prohibited from transferring, either by way of sale, lease or otherwise (other than in the ordinary course of your business), any of the secured assets as referred to in the Demand Notice affixed and also Hypothecated / Mortgaged to the bank without prior written consent of the Bank. The notice is issued in terms of Section (13)2 of the said Act.

Date : 23.03.2022 **Sd/- Authorised Officer**
Place : Bangalore **Canara Bank**

रजिस्ट्री सं. डी.एल. -33004/99 REGD. NO. D.L.-33004/99

भारत का राजपत्र
The Gazette of India

सी.जी.-डी.एल.-अ.-12032022-234153
CG-DL-E-12032022-234153
असाधारण
EXTRAORDINARY
भाग II-खण्ड 3-उप-खण्ड (ii)
PART II-Section 3-Sub-section (ii)
प्राधिकार से प्रकाशित
PUBLISHED BY AUTHORITY

सं : 1087] नई दिल्ली, शुक्रवार, मार्च 11, 2022/फाल्गुन 20, 1943
No. 1087] NEW DELHI, FRIDAY, MARCH 11, 2022/PHALGUNA 20, 1943

No. NHAI/LAQ/Raichur/CR-01/2021-22 **Date: 24.03.2022**

PUBLIC NOTICE

1. It is for information of the General public that the Central Government in exercise of the powers conferred by clause (a) of Section 3 of National Highways Act 48 of 1956 vide notification dated: 25.06.2020 amended vide S.O. 4345(E) dated: 20.10.2021 has authorized the Special Land Acquisition officer NHAI, Raichur to acquire land for building, maintenance, management and operation of Six laning of Newly Proposed Access Controlled Greenfield Highway NH-150C MH/KN Border (Nimbal Village, Aland Taluk, Kalaburagi District) to KN/TS Border (Singnodi Village, Raichur Taluk and District) as a part of Surat-Chennai Economic Corridor under Bharatmala Pariyojana in the stretch of land from Km. 162.500 to Km. 203.100 in the District of RAICHUR in the State of KARNATAKA.

2. The Central Government vide notification dated: **11th March 2022** has given notice of its intention to acquire the lands falling within the reach from Km.162.5000 to Km.203.100 in the District of Raichur. The contents of the notification are brought out below for information of general public.

3. It is advised that from the date of publication of this, without the permission of the **Special Land Acquisition Officer NHAI, T-4/2, Main Road Shaktinagar, Raichur – 584170** that sale, transfer, of such lands, construction, plantation and development of such lands as notified in this notification may not be undertaken by any means and the same shall not be considered by the Special Land Acquisition officer NHAI, Raichur for determination of compensation.

4. It is also advised to all persons interested in the said land not to object any person of surveyor authorized by the Special Land Acquisition officer NHAI, Raichur to take measurements, fix boundary stones, demarcate the land boundaries etc.

5. The persons while submitting their application are advised to indicate their correct postal address to facilitate further communication.

Sd/
Dr. S.S. Madhukeshwar, K.A.S.
Special Land Acquisition Officer,
NHAI, Raichur

MINISTRY OF ROAD TRANSPORT AND HIGHWAYS

NOTIFICATION

New Delhi, the 11th March, 2022

S.O No. 1122(E)– In exercise of powers conferred by sub-section (1) of section 3A of the National Highways Act, 1956 (48 of 1956) (hereinafter referred to as the said Act,) the Central Government, after being satisfied that for the public purpose, the land, the brief description of which is given in the Schedule below, is required for building, maintenance, management and operation of Six laning of Newly Proposed Access Controlled Greenfield Highway of NH-150C starting from MH/KN Border (Nimbal Village, Aland Taluk, Kalaburagi District) to KN/TS Border (Singnodi Village, Raichur Taluk and District) as a part of Surat-Chennai Economic Corridor under Bharatmala Pariyojana in the stretch of land from Km. 162.500 to Km. 203.100 in the District of RAICHUR in the State of KARNATAKA, hereby declares its intention to acquire such land.

Any person interested in the said land may, within Twenty-One days from the date of publication of this notification in the Official Gazette, object to the use of such land for the land for the aforesaid purpose under sub-section (1) of section 3C of the said Act.

Every such objection shall be made to the Competent Authority, namely, Special Land Acquisition Officer, NHAI, T-4/2, Main Road, Shaktinagar, Raichur – 584170 in writing and shall set out the grounds thereof and the Competent Authority shall give the objector and opportunity of being heard, either in person or by legal practitioner, and may, after hearing all such objections and after making such further enquiry, if any, as the Competent Authority thinks necessary, by order, either allow or disallow the objections.

Any order made by the Competent Authority under sub-section (2) of section 3C of the said Act shall be final.

The land plans and other details of the land to be acquired under this notification are available and can be inspected by the interested person at the aforesaid office of the Competent Authority.

SCHEDULE

Brief Description of the lands to be acquired with or without structures falling within the stretch of land of Newly Proposed Access Controlled Greenfield Highway of NH-150C starting from MH/KN Border (Nimbal Village, Aland Taluk, Kalaburagi District) to KN/TS Border (Singnodi Village, Raichur Taluk and District) as a part of Surat - Chennai Economic Corridor under Bharatmala Pariyojana in the stretch of land from Km.162.500 to Km.203.100 in the District of RAICHUR in the State of KARNATAKA.

State: KARNATAKA					District: RAICHUR
Sl. No.	Survey/Plot Number	Type of Land	Nature Of Land	Area (Square Meter)	Area (in Hectares)
Taluk: Raichur					Village: Bevin Benchi
1	13/1	Private	Dry	214.00	0.0214
2	56	Private	Wet	8,498.00	0.8498
Village: Chandrabanda					
1	259	Private	Wet	633.00	0.0633
2	328	Private	Wet	202.00	0.0202
3	329	Private	Wet	2,928.00	0.2928
4	332	Private	Wet	2,307.00	0.2307
5	339	Private	Dry	809.00	0.0809
6	428/7	Private	Dry	405.00	0.0405
7	428/8	Private	Dry	545.00	0.0545
8	466	Private	Wet	101.00	0.0101
9	520/1	Private	Dry	40.00	0.0040
10	525/2	Private	Dry	1,771.00	0.1771
11	529/4	Private	Dry	2,890.00	0.2890
12	530/6	Private	Dry	1,720.00	0.1720
13	530/7	Private	Dry	911.00	0.0911
14	530/8	Private	Dry	2,340.00	0.2340
Village: Chikksugur					
1	43	Private	Dry	1,922.00	0.1922
Village: Ganmoor					
1	170/1	Private	Dry	304.00	0.0304
2	170/2	Private	Dry	1,821.00	0.1821
3	39	Private	Dry	202.00	0.0202
Village: Heggasanhalli					
1	101/1	Private	Dry	1,491.00	0.1491
2	106	Private	Dry	8,498.00	0.8498
3	21/2,3	Private	Dry	5,714.00	0.5714
4	25/5	Private	Dry	5,896.00	0.5896
5	36/4	Private	Dry	3,221.00	0.3221
6	41	Private	Dry	13,250.00	1.3250
7	7/P1/A	Private	Dry	1,499.00	0.1499
8	7/P1/B	Government	Road	1,720.00	0.1720
9	7/P1/C	Private	Dry	506.00	0.0506
10	7/P2/2/A	Private	Dry	405.00	0.0405
11	7/P2/2/B	Government	Road	304.00	0.0304
12	8/P3	Private	Dry	3,267.00	0.3267
Village: Kudlur					
1	102/1	Private	Dry	1,902.00	0.1902
2	103	Private	Dry	356.00	0.0356
3	105/1	Private	Dry	1,529.00	0.1529
4	161/1	Private	Dry	196.00	0.0196
5	162	Private	Dry	188.00	0.0188
6	174/2	Private	Dry	1,704.00	0.1704
7	174/3	Private	Dry	1,704.00	0.1704
8	176	Private	Dry	839.00	0.0839
9	79	Private	Dry	91.00	0.0091
10	96/4	Private	Dry	295.00	0.0295
11	97/3	Private	Dry	4,117.00	0.4117
12	99/p1	Private	Dry	4,707.00	0.4707
Village: Mandalgera					
1	126/1	Private	Dry	1,627.00	0.1627
2	133	Private	Wet	5,767.00	0.5767
3	134	Private	Wet	8,397.00	0.8397
4	140	Government	Parmpoke	26,514.00	2.6514
5	141/3	Private	Wet	316.00	0.0316
6	141/7	Private	Wet	315.00	0.0315
7	143/P1/3	Private	Dry	101.00	0.0101
8	143/P1/4	Private	Dry	1,012.00	0.1012
9	143/P1/5	Private	Dry	1,416.00	0.1416
10	143/P1/6	Private	Dry	708.00	0.0708
11	143/P1/8	Private	Dry	506.00	0.0506
12	143/P2/1	Private	Dry	607.00	0.0607
13	143/P2/2	Private	Dry	101.00	0.0101
14	143/P2/5	Private	Dry	304.00	0.0304
15	143/P2/7	Private	Dry	506.00	0.0506
16	143/P2/8	Private	Dry	506.00	0.0506
17	143/P2/9	Private	Dry	1,214.00	0.1214
18	144/1	Common(Private/ Government)	Dry	9,915.00	0.9915
19	152/1	Private	Dry	481.00	0.0481
20	152/2	Private	Dry	481.00	0.0481
21	152/3	Private	Dry	481.00	0.0481
22	152/4	Private	Dry	481.00	0.04810
23	152/5	Private	Dry	504.00	0.0504
24	160/1	Private	Dry	4,478.00	0.4478
Village: Singnodi					
1	175	Private	Dry	2,531.00	0.2531
2	176	Private	Dry	1,052.00	0.1052
3	179	Private	Dry	378.00	0.0378
4	187	Private	Dry	3,948.00	0.3948
5	35/1	Private	Dry	4,165.00	0.4165
6	36	Private	Dry	101.00	0.0101
7	40/1	Private	Dry	202.00	0.0202
8	40/2	Private	Dry	202.00	0.0202
9	40/3	Private	Dry	505.00	0.0505
10	40/5	Private	Dry	547.00	0.0547
11	40/8	Private	Dry	202.00	0.0202
12	41/1	Private	Dry	1,821.00	0.1821
13	42/1	Private	Dry	506.00	0.0506
14	83	Private	Wet	1,438.00	0.1438
15	88	Private	Wet	379.00	0.0379
16	89	Private	Dry	635.00	0.0635
Village: Timmapur					
1	11	Private	Dry	5,867.86	0.586786
Village: Wadloor					
1	154/1	Private	Dry	263.00	0.0263
2	168/10	Private	Dry	405.00	0.0405
3	168/3	Private	Dry	1,049.00	0.1049
4	168/9	Private	Dry	506.00	0.0506
				Total	**18.7402860**

[F. No. NHAI/LA/RO-BNG/KNT/GULBARGA/3a/AK/3A2]

RAJESH GUPTA, Director

Rs 50,000
fine imposed by Election Commission of Pakistan on PM Imran Khan for violating poll code

GLOBAL WEATHER

LR: Light Rain • HR: Heavy Rain • SW: Snow • TDS: Thundershower • LC: Light Cloud • SNY: Sunny

Beijing	16	7	LC	Los Angeles	28	13	SNY
Colombo	30	26	LC	Melbourne	21	11	LC
Dhaka	36	26	SNY	Moscow	9	-2	SNY
Dubai	34	23	SNY	New York	11	9	LR
Houston	22	10	SNY	Singapore	32	26	TDS
Istanbul	11	5	LC	Toronto	10	4	LC
London	19	4	LC	Washington	19	8	LR

DEFIANT UKRAINE FIGHTS ON, MAKES MOSCOW PAY HIGH PRICE

Ukraine prez says thousands, including 121 children, killed in four weeks of war • Putin's forces are facing serious shortage of food, fuel and cold weather gear

KYIV

ONE month of war, still defiant. With its government still standing and its outnumbered troops battling Russian forces to bloody stalemates on multiple fronts, Ukraine is scarred, wounded and mourning its dead but far from beaten.

When Russia unleashed its invasion on February 24 in Europe's biggest offensive since World War II and brandished the prospect of nuclear escalation if the West intervened, a lightning-swift toppling of Ukraine's democratically elected government seemed likely.

But with Wednesday marking four full weeks of fighting, Russia is bogged down in a grinding military campaign, with untold numbers of dead, no immediate end in sight, and its economy crippled by Western sanctions. US President Joe Biden and key allies are meeting in Brussels and Warsaw this week to discuss possible new punitive measures and more military aid to Ukraine.

Our people cannot even adequately bury their murdered relatives, friends and neighbours. They have to be buried right in the yards of destroyed buildings

Volodymyr Zelenskyy, Ukrainian President

As Biden left the White House on Wednesday for the flight to Europe, he warned there is a 'real threat' Russia could use chemical weapons and said he will discuss that danger with the other leaders.

The war's economic and geopolitical shockwaves — with soaring energy prices, fears for global food supplies, and Russia and China aligning in a new world order with echoes of the Cold War — have reverberated across a planet yet to emerge from the Covid crisis.

With his olive-drab T-shirts, unshaven face and impassioned appeals to governments around the world for help, Ukrainian President Volodymyr Zelenskyy has been transformed into a wartime leader and Russian President Vladimir Putin's Number 1 antagonist. Addressing Japan's parliament on Wednesday, Zelenskyy said four weeks of war have killed thousands, including at least 121 of Ukraine's children.

Repeatedly pushed back by hit-and-run Ukrainian units armed with Western-supplied weapons, Russian troops are shelling targets from afar, falling back on tactics they used in reducing cities to ruins in Syria and Chechnya.

Major Russian objectives remain unfulfilled. The capital, Kyiv, has been repeatedly hit but not taken or even encircled.

More shelling and gunfire shook the city on Wednesday. A shopping mall and other buildings were hit, injuring four people, city officials said. Mayor Vitali Klitschko, said at least 264 civilians have been killed in the capital since war broke out. In the south, the port city of Mariupol has seen the worst devastation, under weeks of siege and bombardment. But Ukrainian forces have prevented its fall.

Kremlin spokesman Dmitry Peskov insisted that the military operation is going 'strictly in accordance with the plans and purposes that were established beforehand.'

But as casualties mount and quick victory is no longer in sight, Russia is having to work to shore up morale. Western officials say Ukrainian resistance has halted much of Russia's advance and that Putin's forces are facing serious shortages of food, fuel and cold weather gear, with some soldiers suffering frostbite. Russia's military casualties are unclear, but even conservative estimates by Western officials are in the low thousands. *AP*

Ukrainian evacuees board a train to Warsaw at the rail station in Przemysl, near the Polish-Ukrainian border on Wednesday (Top right) Medical workers tend to a child at an Israeli field hospital set up in Mostyska, Lviv (right) Debris seen at the mental hospital that was hit by Russian shelling in Mykolaiv, Ukraine | Pics: AFP

EU proposes package to aid farmers weather war

Brussels: The EU European Commission on Wednesday proposed an aid package of 500 million euros ($549 million) to help food producers in the bloc weather the economic impact of the war in Ukraine. It said the proposed aid would be distributed in national allocations. The plan would also authorise EU countries to supplement the bloc's support by up to 200 per cent through their own contributions.

NATO: 7k to 15k Russian troops dead

Kyiv: NATO is estimating that 7,000 to 15,000 Russian soldiers have been killed in a month of fighting in Ukraine. A senior NATO military official said on Wednesday the estimate was based on information from Ukrainian officials, what Russia has released — intentionally or not — and intelligence gathered from open sources.

Poland wants 45 Russian 'spies' gone

Warsaw: Poland has identified 45 Russian intelligence officers using diplomatic status as cover to stay in the country and authorities are seeking to expel them. Poland's Internal Security Agency says it's asking the Foreign Ministry to urgently remove the Russians, who were described as a danger to Poland's security, from the country.

EU wants gas storage topped up to curb reliance on Russia

Brussels: The EU's executive arm on Wednesday proposed that all natural gas storage facilities in the 27-nation bloc be topped up to at least 80% capacity for next winter as it seeks to reduce reliance on Russian energy. On the eve of a two-day summit of EU leaders, the European Commission said another price crisis will leave millions of EU citizens with bills they cannot pay. However, energy experts say filling reserves when the natural gas market is tight will mean higher prices for consumers.

IEA fears climate goals may suffer due to war

Paris: The International Energy Agency (IEA) voiced concern that Russia's war in Ukraine could scuttle efforts to fight climate change. "It is vital that governments ensure that we keep the lights on, but this doesn't mean we can turn off our efforts to tackle climate change," IEA executive director Fatih Birol said at the opening of a meeting of energy ministers in Paris held on Wednesday.

Chemical attack by Russia is a real threat, says Joe Biden

WASHINGTON

US PRESIDENT Joe Biden has left the White House for a four-day trip to Europe, where he will meet with key allies to discuss Russia's invasion of Ukraine.

As he departed on Wednesday, Biden told reporters the possibility that Russia could use chemical weapons in the Ukraine war is a 'real threat.' He said he would say more on the subject directly to the leaders he was meeting with on Thursday. There are fears that Russia could use chemical or nuclear weapons as its invasion stalls amid logistical problems and fierce Ukrainian resistance.

Biden's first stop is Brussels, where he'll attend a hastily arranged emergency NATO summit. He will also participate in meetings of the European Union and the Group of Seven, which includes the world's richest democracies.

Jake Sullivan, Biden's national security adviser, said the president would coordinate with allies on military assistance for Ukraine and new sanctions on Russia. He said Biden is working on long-term efforts to boost defenses in Eastern Europe, where more countries fear Russian aggression. *AP*

Tornado rips through New Orleans, kills 1

ARABI (US)

A TORNADO tore through parts of New Orleans and its suburbs Tuesday night, flipping cars, ripping roofs off homes and killing at least one person in a region that was pummeled by Hurricane Katrina 17 years ago.

Parts of St Bernard Parish, which borders New Orleans to the southeast, appeared to take the brunt of the weather's fury, and that is where the fatality occurred. St. Bernard Parish officials gave no details on how the person died; they said multiple other people were injured.

Rescue workers were searching through the suburban parish for more people in need of assistance, according to Sheriff Jimmy Pohlmann. St. Bernard Parish President Guy McInnis said the tornado caused widespread damage throughout the parish. Other tornadoes spawned by the same storm system had hit parts of Texas and Oklahoma, killing one person Monday and causing multiple injuries and widespread damage.

One black box of crashed Chinese plane found

BEIJING

ONE of the two black boxes of the crashed China Eastern Airlines plane was found on Wednesday in "severely damaged" condition by rescuers combing the site in vast forest mountainous area in southern China, amid fears that none of the 132 people on board survived.

Two days on, distressing videos have emerged showing the Boeing 737-800 on a domestic flight nose-dived into the mountains on Monday crashing with an explosion leaving its debris in a vast forested area making rescue efforts difficult.

A black box, which officials said is believed to be the cockpit recorder of the crashed passenger plane, was recovered by rescuers on Wednesday.

Mao Yanfeng, head of the aviation accident investigation centre of the Civil Aviation Administration of China, told the media at Nanning, provincial headquarters of Guangxi from where the rescue operations were being directed by officials, that the black box was severely damaged. "We hope to retrieve both black boxes of the aircraft soon and then send them to professional labs for decoding," Mao said, adding that this is crucial to finding the cause of the crash.

The crashed airliner had two black boxes, one in the cockpit and one in the tail to record various data, according to the official media here.

The search for the black boxes is one of the key tasks of the investigation team. Aircraft black boxes are generally in bright orange-red so they can be found quickly after a flight accident. They are built to withstand explosions, disintegration, high temperature combustion, immersion in water and other damage, and the battery lasts for about 30 days.

Rain complicated the rescue and search efforts earlier on Wednesday. However, the search for the 132 people on board the aircraft and the other black box is underway. There is no official word on their fate.

Rescuers used professional equipment to detect the underground area of the crash site. Parts of the wreckage and some human tissues were recovered, officials said. *PTI*

Relatives of passengers onboard China Eastern Flight 5735 arrive near the crash site on Wednesday in Lu village in southwestern China's Guangxi province | AP/PTI

Plane pulled up in 1st dive, then crashed

New data suggests China Eastern Airlines flight MU5735 pulled up in its first dive before the second one sent it crashing. Data provided by FlightRadar24 depicts apparent battle to control the plane, as initial dive stopped 7,425 feet above the ground. After climbing briefly, a second high-speed dive began, sending the plane into the ground 30 seconds later.

EXPRESS READ

3 cops hurt as gunmen attack Somalia airport

Mogadishu At least three police officers were injured on Wednesday as Islamic extremists attacked the international airport. Somali security forces repulsed the assault, killing two attackers, said Somali Police Commissioner General Abdi Hassan Hijar. AP

Ex-aide testifies against Netanyahu in graft trial

Jerusalem: A former top aide to Benjamin Netanyahu took the stand on Wednesday against the Israel ex-PM who is engulfed in corruption charges. Shlomo Filber, director of Communications Ministry under Netanyahu and one of two ex-aides to testify, said Netanyahu wanted him to 'mitigate' competition for Israel's Bezeq telecom firm, a move worth hundreds of millions of dollars. AP

ASIA MATTERS

ASEAN envoy sees minor progress in Myanmar mission

Phnom Penh: Cambodia's foreign minister on Wednesday claimed he made minor progress in his mission as a special regional envoy to strife-torn Myanmar despite not being allowed by the military to meet with ousted civilian leader Aung San Suu Kyi. AP

Taliban cancels girls' higher edu despite pledges

KABUL

AFGHANISTAN'S Taliban rulers decided against opening schools to girls above the sixth grade, reneging on a previous promise and opting to appease their hardline base at the expense of further alienating the international community.

The unexpected decision came at the start of the new school year in Afghanistan. It is bound to disrupt Taliban efforts to win recognition from potential international donors, at a time when the country is mired in a worsening humanitarian crisis. The international community has been urging Taliban to open schools and give women their right to public space. A statement by the ministry earlier urged 'all students' to come to school.

The decision to postpone a return of girls going to school in higher levels appeared to be a concession to the rural and deeply tribal backbone of the hardline Taliban movement, that in many parts of the countryside are reluctant to send their daughters to school.

The decision to cancel the return of girls to school came late in the night on Tuesday, Waheedullah Hashmi, external relations and donor representative with the Taliban-led administration, told The Associated Press.

"It was late last night that we received word from our leadership that schools will stay closed for girls," said Hashmi. "We don't say they will be closed forever."

The surprise decision also comes as the movement's leadership has been summoned to southern Kandahar by the reclusive Taliban leader, Haibatullah Akhunzada, amid reports of a cabinet shakeup.

There have been persistent reports since the Taliban swept to power in August of differences among the senior leadership, with the more hardline among the movement at odds with the pragmatists. The pragmatists reportedly want to see a greater engagement with the world and while staying true to their Islamic beliefs be less harsh than when they last ruled Afghanistan, banning women from work and girls from schools. *AP*

Girls attend a class after their school reopened in Kabul on Wednesday. The school was closed just hours later following an official communique | AFP

PUBLIC NOTICE

This is to inform the General Public that **SMT. R. TULASI,** is the absolute owner of the immovable property mentioned in the schedule hereunder and **Miss. BHAVANA. G, AND Miss. NAMRATHA GOVINDARAJU**, intending the purchase the same from her by availing loan from my client **M/s. Repco Home Finance Limited,** Electronic City Branch and creating security on the schedule property in favour of my client. In case anybody having any claim in respect of the schedule property, they should inform to the undersigned within **SEVEN DAYS** from the date of publication of this notice along with necessary documents.

SCHEDULE PROPERTY

All that piece and parcel of immovable property bearing Site No.215, BBMP Khatha No.689/25/215, formed in Sy.No.25, situated at Agrahara Village, Yelahanka Hobli, Bangalore North Taluk, property now comes under the limits of BBMP, measuring east to west 40 feet and north to south 30 feet, totally measuring 1200 Square feet and bounded on : **East by :** Site No.212, **West by :** Road, **North by :** Site No.214, **South by :** Site No.216.

N. JAGADEESH KUMAR, Advocate
No.276, 2nd Floor, 1st Main Road, Chamarajpet, Bangalore-560018,

PUBLIC NOTICE

The undersigned advocate submit on behalf of my client **Syeda Anjum Shabena W/o. Jameel Ahmed,** aged about 52 years, R/at No. 002, Kastle Krishna, 9th B Cross D Mart, Vinayaka Layout, RT Nagar, Bangalore South, Bangalore-560032 & others have filed the above petition for the death certificate of deceased by name Sri **JAMEEL AHMED S/o. D. Abdul Majeed as he was died on 20-09-2019** at No. 002, 9th Cross, Vinayaka Layout, Manorayanapalya, RT Nagar, Bangalore-560032. If any parties who have objections may dispute regarding the same or appear before the court as below **on or before 28/03/2022 in C Misc. No. 1485/2022.**

BY ORDER OF THE COURT
Sd/- SHERISTEDAR, COURT OF THE 36th A.C.M.M BENGALURU
Smt. PAVITHRA R, ADVOCATE

PUBLIC NOTICE

Public are Informed that my client **Sri. Vijaya kumar M** S/o late Mahalinga Nayari R/at No. 7/2, Asha Nilaya, 7th cross, 2 Main Road, Vittal Nagara, Chamaraja Pete, Bangalore-560018, hereby informs that the Original Regd., Sale Deed, dated 29.06.2011, Registered at the office of Sub-registrar, Chamarajpete Bangalore, Vide Book No. 1, Registered No. CMP-1-00999/2011-12, stored in C.D.No.CMPD30 belonging to my client **Sri. Vijayakumar M** which have been lost/misplaced, at Xerox shop near Appuroa Road, Chamarajpet Bangalore. my client has also lodged a police complaint No.0187395/2022 On 23.03.2022 before crime Branch Bangalore city Police. Any person/s in possession of the afore said document may return the same to me or anyone having any sort of claim over the said property may lodge their objections in writing within 7 days from this day to the undersigned

T.A. Harish, B.A.L., LL.B.,
Advocate / Legal Advisor
#15/7, 3rd Cross, Sampige Road, Malleshwaram, Bengaluru-560 003 Mob : 9535506768

All the news. In just a click. Log to www.newindianexpress.com

SOUTHERN RAILWAY

TENDER NOTICE No. SR - TVC0SnT (TEND) / 3 / 2021 / 12 Dated: 21.03.2022

Senior Divisional Signal & Telecommunication Engineer, Southern Railway, Thiruvananthapuram -14 for and on behalf of The President of India invites e-tenders for the following work.

Sl.No:1; Tender No: **TVC-SNT-SIG-21-22-11;** Name of Work: **Provision of Perimeter earthing and SPDs at lightning prone stations in TVC Division;** Sl.No:1; Cash Value (Approx.) (₹ Ps) : ₹ **1,11,15,316;** Last Date for Receipt of Tender: **12.04.2022 Upto 14.00 Hrs.** Completion period: **12 Months;** Complete details & tender document will be available at **www.ireps.gov.in**

Divisional Railway Manager, Signal & Telecommunication Engineer, Thiruvananthapuram-14

Follow us on : twitter.com/GMSRailway

SOUTHERN POWER DISTRIBUTION COMPANY OF T.S.LTD.
e-Procurement Tender Notice

TSSPDCL intends to float tenders for procurement of (a) 11KV HG Fuse sets with solid core insulators (b) 33KV 800A D/B AB Switches with insulators (c) 11KV 200A (TT) AB Switches with insulators (d) 11.0 Mtrs/365 Kgs PSCC Poles to Nalgonda circle on e-procurement platform. For further details of each item above, please visit **www.tssouthernpower.com, www.tender.telangana.gov.in.** Phone:040-23431319, 1035, 1033, 1026, 1360.

Sd/- (U. BALASWAMY)
DIPR No.2653-PP/CL-Agency/ADVT/1/2021-22, Dt:23-03-2022 CHIEF GENERAL MANAGER (P&MM)

TAMIL NADU GENERATION AND DISTRIBUTION CORPORATION LTD
Notice Inviting Tenders (E- Tendering Process)

Sl. No	Tender Inviting Authority	Specification No. and Description of works/Materials	Due date & time for Submission of e-Tender
1	CE/MECH/ COAL	COAL - 104/ 2021-22, Dated 22.03.2022 Discharging of coal from the TANGEDCO vessels by Shore unloaders at Ennore Coal Terminal Private Limited (ECTPL) berth at Kamarajar port, Ennore and load onto trucks to NCTPS stock yard and onto rail wagons for onward movement to Mettur Units.	02:00 PM on 05.04.2022

The tender Specification can be down loaded from websites, **www.tangedco.gov.in, www.tantransco.gov.in, www.tenders.tn.gov.in, https://tntenders.gov.in/nicgep/app** at free of cost. Tender will be opened through the NIC portal.

CHIEF ENGINEER/MECHANICAL/COAL DIPR/1469 /Tender/2022

THE INDIAN EXPRESS
ONLY TRUTH, NO FROTH
It's a whole new experience.

Market Watch

MARKET			FOREX	
304.58 ▼	Sensex	57,684.82	▲ Dollar	76.44
69.85 ▼	Nifty	17,245.65	▼ Euro	83.85

'No future of 10-min food delivery'

VCs, restaurant owners point out many challenges in the 10-minute delivery services

UMA KANNAN @ Bengaluru

VENTURE capitalists (VCs), gig workers' association and National Restaurant Association of India (NRAI) are questioning the future of this 10-minute delivery offering. At present, if you order food, irrespective of delivery platforms, it takes at least 30-45 minutes to arrive at your doorsteps.

Food delivery company Zomato recently announced Zomato Instant, which promises food delivery in 10-minutes. With Zomato Instant, Zomato CEO Deepinder Goyal promises only 3-6 minutes of travel time. This 10-minute delivery time is not new to the quick commerce segment. Both Zepto and Blinkit (backed by Zomato) offer 10-minute grocery delivery service. Even Swiggy through Instamart has entered into the grocery delivery space, and it promises delivery in 15 minutes.

"The 10-minute delivery model has not yet become successful in the grocery category itself. It comes with many challenges on the ground which are beyond the control of a platform provider such as Zomato," said Mohamad Faraz, Founding Partner, Upsparks, a micro VC firm.

He added that the food category, which has quality very closely linked to customer experience, is going to be practically difficult to scale as a business model. Quick commerce companies have been experimenting with this concept but it does not seem to be sustainable.

Zomato should understand the pressure and stress it creates with these new services, said Shaik Salauddin, National General Secretary of Indian Federation of App-based Transport Workers (IFAT).

Zomato's delivery partners said they work for 12 hours, and they deliver food in 30 minutes. For every food delivery, they receive ₹30, and they deliver at least 30-50 orders a day.

There are more pressing challenges that tech and tech start-ups can solve, instead of 10-minutes food delivery. Zomato Instant is a forced habit being developed that is bordering on risks or hazards for the ghost-kitchen/restaurant and the delivery person, said Ajay Ramasubramaniam, Founder and CEO, Startup Reseau.

He added In India, under 10% internet users order food online and the market size is roughly $8 billion, compared to a $51 billion market like China where nearly 53% internet users order food online.

IT SEARCH

I-T RAID AT HERO MOTO CORP MD'S HOME, OFFICE

ENS ECONOMIC BUREAU
@ New Delhi

THE Income Tax Department (I-T Dept) on Wednesday conducted searches on several premises linked to Hero MotoCorp Chairman Pawan Munjal and other senior executives of the company over allegations of tax evasion.

Hero MotoCorp is India's largest two-wheeler maker and has presence across 40 countries in Asia, Africa, Central and Latin America.

A team of income tax officials were looking at financial documents and other business transactions of the company and the promoters. The search was carried out in offices and residential premises of Munjal in Gurugram, Delhi and few other locations.

Hero MotoCorp admitted that officials from the Income Tax department visited two of their offices in Delhi and Gurugram and the residence of Chairman & CEO Pawan Munjal on Wednesday. The company said this is a routine inquiry, which is not uncommon before the end of the financial year. It reassured its stakeholders that it continues to be business as usual.

"We at Hero MotoCorp are an ethical and law-abiding corporate, and maintain the highest standards of impeccable corporate governance. In keeping with this philosophy, we are extending our full cooperation to the authorities," said Hero MotoCorp in a statement.

Share prices of Hero MotoCorp fell as much as 4% intraday on Wednesday. It recovered marginally later to close the trading session at ₹2,394, down 1.22%.

In the past few days, I-T Dept has conducted search operations at multiple leading business houses. On Tuesday, the officials of the department raided Mumbai based real estate firm Hiranandani Group for offshore funds while on March 14, an intensive search was carried out at New Delhi based Omaxe Group.

I-T Dept said that there is evidence that the real estate group Omaxe is allegedly indulged in "unaccounted" cash transactions with customers to the tune of over ₹3,000 crore.

I-T Dept's multiple search operations

In the past few days, I-T Dept has conducted search operations at multiple leading business houses. On Tuesday, the officials of the department raided Mumbai based real estate firm Hiranandani Group for offshore funds while on March 14, an intensive search was carried out at New Delhi based Omaxe Group

Petrol, diesel prices hiked 80 paise, again

ENS ECONOMIC BUREAU
@ New Delhi

AFTER four and half months of hiatus, the Oil Marketing Companies (OMCs) on Tuesday have increased the price of Petrol and diesel by 80 paise a litre each. The price was on a pause for the last 137 days, despite the high crude prices in the international markets.

Now, Petrol in Delhi will cost ₹96.21 a litre as against ₹95.41 previously and diesel will cost ₹87.47 per litre. Simultaneously, price of domestic LPG cylinders has been hiked by ₹50. With this hike, a 14.2 kg non-subsidised LPG will cost customers in New Delhi ₹949.50.

Experts opined that hike on petrol diesel and LPG was on expected lines and its impact will largely show up in the April inflation number. "Retail fuel prices of petrol and diesel have been kept unchanged since November 2021, whereas global crude oil prices rose by close to $30 per barrel during this period. The pass-through of rising crude oil prices to domestic fuel prices is, therefore, inevitable, and further hikes can also be expected," said Dipti Deshpande, Principal Economist, CRISIL Ltd.

The oil price in the International market has been on rise for the past three months, and the ongoing war between Russia and Ukraine only exacerbated between Russia and Ukraine only.

EXPRESS READ

Oxyzo turns unicorn with $200 mn funding

Bengaluru: Oxyzo Financial Services has turned into a unicorn with $200 mn funding. The Series A was led by Alpha Wave and co-led by Tiger Global, Norwest Venture Partners, Matrix Partners and Creation Investments. Started as the lending platform of OfBusiness, Oxyzo diversified its product suite and widened the customer base to include SMEs and mid-corporates.

New GMR entity's shares start trade on exchanges

New Delhi: The equity shares of GMR Power and Urban Infra Limited (GPUIL) started trading on Bombay Stock Exchange (BSE) and National Stock Exchange (NSE) from Wednesday.
GPUIL is the new entity into which the non-airport businesses of GMR Group have been demerged. The scrip will trade under the script ID GMRP&UI.

India achieves highest-ever goods export target of $400 billion

RAKESH KUMAR @ New Delhi

THE government on Wednesday informed that India has achieved its highest ever goods export target of $400 billion well before the schedule. The merchandise exports from India have crossed $400 billion in this fiscal, 9 days ahead of schedule. The previous highest was $330 billion achieved in 2018-19.

"India set an ambitious target of $400 Billion of goods exports & achieves this target for the first time ever. I congratulate our farmers, weavers, MSMEs, manufacturers, exporters for this success. This is a key milestone in our Aatmanirbhar Bharat journey," tweeted the prime minister.

India's merchandise trade performance has shown impressive growth and exports remained above $30 billion for eleven consecutive months (likely to be twelve consecutive months at the end of March) during April to February.

In December 2021, it recorded the highest-ever monthly merchandise exports at 39.3 billion. Engineering goods exports increased by nearly 50% while exports of cotton yarn/fabrics/made-ups, handloom products etc, gems and Jewellery, other cereals and man-made yarn/fabrics/made-up etc have registered a growth rate between 50%-60%. The export of agricultural commodities such as rice (both basmati and non-basmati), marine products, wheat, spices and sugar, among others witnessed a recorded growth in this fiscal. "Despite adversities be it Covid or Russia-Ukraine war, this feat is a true testimony to the sheer determination, capability of our young entrepreneurs, farmers, MSMEs. It's a collective show of strength that India can do it, has done it and will continue to do it," said commerce minister Piyush Goyal.

In FY 2020-2021, India's merchandise export stood at $299.74 billion while in 2020-21 it was $298.1 billion. However, India's merchandise exports had crossed $300 billion in 2011-12 itself, and it took around ten years to reach $400 billion in 2022.

39.3 billion
In December 2021, it recorded the highest-ever monthly merchandise exports at 39.3 billion. Engineering goods exports increased by nearly 50%.

EV VENTURE

Concerns over Maruti arm's EV investment

ENS ECONOMIC BUREAU @ New Delhi

PROXY advisory firm IiAS has raised serious questions on Suzuki Motor Gujarat (SMC) investment in the EV project instead of Maruti Suzuki (MSIL) doing it directly. It said that Maruti's shareholders must constructively engage with SMC to understand how this structure will work as the company's future is at stake.

Japan's SMC, the parent company of MSIL, on Saturday had signed a memorandum of understanding with the State of Gujarat to invest approximately 150 billion yen (approximately ₹10,440 crore) for local manufacturing of battery electric vehicles (BEV) and BEV batteries.

IiAS (Institutional Investor Advisory Services) said that SMC will argue that this saves Maruti's shareholders the capital, but Maruti had ₹3,000 crore in liquid cash and little debt on its balance sheet on 30 September 2021, meaning investing ₹10,440 crore over the project is unlikely to stress Maruti's financial profile.

It added that the larger issue continues to be this inherent conflict of interest – between owning a 100% subsidiary and having a listed company in the same market. This also makes Maruti a distributor of SMC products.

"These structures make it easier for MNCs to hollow out the listed subsidiary and reduce its value. Maruti's shareholders must constructively engage with SMC to understand how this structure will work... For Maruti, its future may be at stake. It must define its role in the EV venture. A consultation with its stakeholders – as at the time of setting up the Gujarat plant in 2014, will enable Maruti to create a mutually beneficial deal structure and remain relevant," said that proxy advisory firm.

TCS buyback offer gets subscribed 7.5 times

ENS ECONOMIC BUREAU @ New Delhi

INDIA'S second most valuable listed company Tata Consultancy Services (TCS) on Wednesday concluded its ₹18,000-crore share repurchase program.

According to data provided by stock exchanges, the buyback received huge response and about 30.12 crore shares were tendered in the buyback as against the target of 4 crore shares, resulting in over subscription of 7.5 times.

Edelweiss Alternative Research in a note had said that acceptance ratio for retail investors could be 14.3% – meaning one share could get accepted in the buyback for every 7 shares tendered. For non-retail investors, only one share could get accepted for every 108 shares tendered. This time the acceptance ratio is much lower than TCS' previous buybacks.

According to equity market analysts, the attractive buyback price was the primary reason that led to large number of investors tendering their shares. The buyback was done at ₹4,500 per share, a premium of over 21% to TCS' last closing price of ₹3,710. Add to it, TCS' strong fundamentals and tax benefits for shareholders on buybacks also prompted interest among investors.

Commenting on the buyback, Santosh Meena, Head of Research, Swastika Investmart, had said that short-term investors must grab this opportunity and tender their shares. "Even the long-term shareholders should tender their shares as the buyback is tax-free. Long-term shareholders should repurchase the tendered shares from the open market. For the non tendered shares, investors can hold the shares because of the strong fundamentals of the company and strong tailwinds in the IT Sector," said Meena.

The ₹18,000-crore buyback by TCS was the biggest offer by an IT company in India.

TODAY'S STOCK PICK

Current Price ₹216.10
Target Price ₹265
INDIAN HOTELS

Like in FY22, we anticipate a strong recovery in FY23E/FY24E as well on: a) ARR improvement b) improved occupancies driven by business travel as well as leisure segment, c) cost rationalization efforts, d) an increase in F&B income as banqueting/ conferences resume, and e) higher income from management contracts. Though Covid poses a threat to near-term earnings of hospitality sector, higher vaccination will lead to a much stronger rebound.

— Motilal Oswal Securities Limited

Disclaimer: The views and recommendations made above are that of the individual analyst or broking company, and not that of *The New Indian Express*.

Government has no plans for the disinvestment of loss-making BSNL

ENS ECONOMIC BUREAU @ New Delhi

THE government on Wednesday informed that it has no plans for disinvestment of loss-making Bharat Sanchar Nigam Ltd (BSNL). In a written reply to parliament, the minister of State for Communications Devusinh Chauhan mentioned that there is no delay or deficiency in services provided by BSNL due to the implementation of voluntary retirement scheme (VRS) in early 2020.

"There is no plan under consideration for disinvestment of BSNL," Chauhan said. "The current strength of employees is sufficient for the operation of the state-owned telecom corporation."

BSNL's total immovable assets, including buildings, lands, towers, telecom equipment and non-telecom equipment as of March 31, 2021, add up to ₹89,878 crore (total netblock).

The state owned telco is losing its subscribers to the private players. As of December 31, 2021, the all-India market share of BSNL stood at 9.90% for mobile subscribers, and 15.40% for wired broadband subscribers. "The mobile subscriber base of BSNL has not been decreasing continuously in last 3 years. In case of MTNL, there is slight decrease due to stiff competition and lack of expansion / up-gradation of its network due to its poor financial condition," said Chaudan in a written reply.

To help the loss making telco the government had approved a revival plan for BSNL in October 2019. It includes measures to reduce the staff cost through a VRS for employees of 50 years of age and above, administrative allotment of spectrum for providing 4G services with funding through budgetary allocation among other things.

There is no plan under consideration for disinvestment of BSNL. The current strength of employees is sufficient for the operation of the state-owned telecom corporation

Devusinh Chauhan, Minister of State for Communications

14 entities bid for Srei Infra, Srei Equipment

Vedanta Limited and Jindal Power Limited are among 14 entities bidding for Srei Infrastructure Finance and Srei Equipment Finance Limited, both of which are undergoing Corporate Insolvency Resolution Process. Others which have shown interest include Star Asia Group (Lead Partner) with Charlestown Capital Advisor, Edelweiss Alternate Asset Advisors Ltd, Singapore-based VFSI Holdings Pte, Arena Investors and a consortium of Shon Randhawa (as lead partner) and Rajesh Viren Shah of Mukand Ltd. A number of asset reconstruction companies have also shown interest.

Sebi gives nod for Shriram City, Shriram Transport merger

RAM SAHGAL @ Mumbai

CHENNAI headquartered-Shriram Group has received capital markets regulator Sebi's approval for the merger of its holding company Shriram Capital and Shriram City Union Finance (SCUF) into Shriram Transport Finance (STFC), creating the country's largest retail NBFC to be christened Shriram Finance.

"The Sebi approval for the merger is through and we expect approvals from IRDAI and RBI in due course before we hit the NCLT for shareholders' nod," said Yalamati Srinivasa Chakravarti, MD & CEO of SCUF. Chakravarti, prospective MD & CEO for Shriram Finance, said the merger would be completed by September-October FY23.

"We (Umesh Revankar and Chakravarti) have met and spoken jointly and separately to investors of both the companies and so far we have got a very positive response from all of them. So we don't anticipate any issue in getting approval from the shareholders," he said. Highlighting the benefits of the merger, Chakravarti cited results of an internal sample study conducted in the past month that revealed how Shriram Finance would be able to sell each other's products more effectively.

"We found between 20% and 30% of STFC customers, depending on the states they operate in, were running trucks for their captive use. They are businessmen who use trucks and we felt that's a segment to which our SME loans can be disbursed. Every customer of STFC would need a two- or four-wheeler for their personal transportation. Here the SCUF SME loan can come in handy. The other product that SCUF has which would be useful to STFC customers would be the gold loan."

Similarly, he added, "within SCUFs SME customers, we have come across a lot of people using commercial vehicles who could be tapped under the merged entity for STFC products, ie basically commercial vehicle loans. They have a business and for transportation of their goods, they use the commercial vehicles, like rice mill owners who operate trucks for transport."

The Sebi approval for the merger is through and we expect approvals from IRDAI and RBI in due course before we hit the NCLT for shareholders' nod

Y S Chakravarti, MD & CEO of SCUF

Biz fundamentals robust: Paytm; Stock at new low

ENS ECONOMIC BUREAU @ New Delhi

FACING flak from investors over its poor performance on the bourses, One97 Communications, the parent company of fintech firm Paytm, on Wednesday said that its business fundamentals remain robust and it has no information that may have a bearing on its share prices.

This clarification comes after the Bombay Stock Exchange (BSE) sought a clarification from the company on the sharp fall in its share prices. On Tuesday, when this clarification was sought, shares of One97 Communications tanked 4% to hit an all-time low of ₹541 on the BSE. It continued its downward journey and fell another 4% on Wednesday to close at another all-time low of ₹524.

The stock, since its listing in November 2021, has corrected over 75% when compared with its issue price of ₹2150. Many trade pundits call it as one of the biggest wealth eroders of recent times as its market capitalisation has plummeted from ₹1.39 lakh crore in November 2021 to ₹34,000 crore on Wednesday. One97 communications in its regulatory filing said that the company has been complying with SEBI regulations.

"Further, as on date, there is no information/announcement, which in our opinion may have a bearing on the price/ volume behaviour in the scrip of the Company and which is yet not disclosed to the Stock Exchanges. The Company would also like to point out that the business fundamentals remain robust as demonstrated in our last earning release dated February 04, 2022," it said.

IN THE COURT OF THE ADDITIONAL CITY CIVIL JUDGE AT BANGALORE
P & SC No. 173/2022 (CCH-53)

BETWEEN: 1. Y.N. Dheeraj Gowda, S/o Y.V. Nagaraj, aged about 27 years, **2. Y.N. Yeshaswini,** D/o V.V. Nagaraj, aged about 22 years, Both are R/at No. 585, Old Middle School Road, Attur, Yelahanka Old Town, Bengaluru- 560064. ... **Petitioners**

AND: -Nil- ... Respondent

PUBLIC NOTICE

WHEREAS, the above named petitioner have made a petition to this Hon'ble court [C.C.H-53] under Section 372 of Indian succession Act 1925 praying for issue of succession certificate, in respect of the below schedule assets, so left by their deceased father Sri. Y.V. Nagaraj who died on 27.4.2021 and deceased mother Manjula, Srinivasaiah who died on 3-05-2021 in Bangalore. Interested parties are hereby warned to appear in this court in person or by a pleader duly instructed on **23-05-2022**, at 11 AM to show cause against the petitioners failing wherein, the matter will be heard and determined ex-parte.

SCHEDULE OF THE ASSETS

1. Rs. 2,70,000/- [Rs. Two Lakh Seventy Thousand only] which is kept in SB Account No. 510101006265056 Union Bank of India, Yelahanka-Kannur Main Road, Kogilu Layout, Bengaluru-560064 is standing in the name of late Sri Y.V. Nagaraj father of petitioners.
2. SBI Life Smart money Back Gold in policy no. 1N581603402 is standing in the name of late Sri Y.V Nagaraj father of petitioners.
3. LIC of India under Money Plus scheme policy No. 615248926 is standing in the name of late Sri Y.V Nagaraj father of petitioners.
4. SBI Life- Smart money Back Gold in policy no. 1N385742610 standing in the name of late Manjula mother of petitioners.
5. LIC's Jeevan Anand scheme under policy no. 363332655 are standing in the name of late Manjula mother of petitioners.

Given under my hand and the seal of the Court, on 22-03-2022.

By order of the Court, Assistant Registrar, City Civil Court, Bengaluru.

Advocate for Petitioner: **K. ANIL KUMAR**
No. 16, 6th Main Road, Gandhinagar, Bangalore-560009. Ph: 99456665914

IDFC FIRST Bank Limited

IDFC FIRST Bank

erstwhile IDFC Bank Limited and presently known as IDFC FIRST Bank Limited)
CIN : L65110TN2014PLC097792
Registered Office: KRM Towers, 8th Floor, Harrington Road, Chetpet, Chennai-600031. TEL: +91 44 4564 4000 | FAX: +91 44 4564 4022.

APPENDIX IV [Rule 8(1)]
POSSESSION NOTICE (For immovable property)

Whereas the undersigned being the authorised officer of the **IDFC First Bank Limited (erstwhile IDFC Bank Limited and presently known as IDFC FIRST Bank Limited)** under the Securitization and Reconstruction of Financial Assets and Enforcement of Security Interest Act, 2002 and in exercise of powers conferred under section 13(12) read with rule 3 of the Security Interest (Enforcement) Rules, 2002 issued a demand notice dated **06.07.2021** calling upon the borrower, co-borrowers and guarantors **1. Uma Shankar S, 2. Padmaja T V,** to repay the amount mentioned in the notice Being **Rs.1,83,41,119/- (Rupees One Crore Eighty Three Lakhs Forty One Thousand One Hundred Nineteen Only)** as on **28.06.2021** within 60 days from the date of receipt of the said notice.

The borrowers having failed to repay the amount, notice is hereby given to the borrower and the public in general that the undersigned has taken **Physical Possession** of the property described herein below in exercise of powers conferred on him under sub – section (4) of section 13 of Act read with rule 8 of the Security Interest (Enforcement) Rules, 2002 on this **22nd day of March 2022.**

The borrowers in particular and the public in general is hereby cautioned not to deal with the property and any dealings with the property will be subject to the charge of the **IDFC First Bank Limited (erstwhile IDFC Bank Limited and presently known as IDFC FIRST Bank Limited)** for an amount of Being **Rs.1,83,41,119/- (Rupees One Crore Eighty Three Lakhs Forty One Thousand One Hundred Nineteen Only)** and interest thereon.

The borrower's attention is invited to provisions of sub – section (8) of section 13 of the Act, in respect of time available, to redeem the secured assets.

Description of the Immovable properties

All The Piece And Parcel Of The Property Consisting Of Vacant Intermediate Site Bearing No. 87, Pid No. 150200300700820685, Bearing Khatha No. 494/87 Situated In 'Pegasus Banyan Breeze', Lying Within The Boundary Of Survey No. 40/1a1, In An Approved Layout Plan Consisting Survey No. 39, 40/1a1 And 41, All Are Of Village: Chunchanakuppe, Thavarekere Hobli, Taluka: Bangalore South, Within Bmrda Limits, Admeasuring 222.96 Sq. Mtrs., And Bounded As: **East : Site No. 92, West : Road, South : Site No. 88, North: Site No. 86.**

Sd/-
Authorised officer
IDFC FIRST Bank limited
(erstwhile IDFC Bank Limited and presently known as IDFC FIRST Bank Limited)

Date : 22-03-2022
Place : Bangalore.
Loan Account No : 10041642719.

PUBLIC NOTICE

My client **Sri Vimal N Malu** has lost or misplaced (i) Original Sale deed dated 10/07/1985 registered as document No. 1054/85-86, Book I, Volume 3207, Pages 7 to 12, in the office of the Sub-registrar, Gandhinagar, Bangalore, (ii) Original Sale deed dated 12/10/2006 registered as document No. GAN-1-03062-2006-07, Book I, stored in CD No.GAND73, in the office of the Sub-registrar, Gandhinagar, Bangalore, and (iii) other related documents, all in respect of residential apartment bearing No.3041, New Municipal No.45/111, PID No.77-111-45/111, 4th Floor, High Point - III, constructed in property bearing No.45 and 45/2, Palace Road, Bangalore - 560 001, measuring 1450 square feet, during renovation of the house at No.139, 'Malusadan', 3rd Main, 9th Cross, Chamrajpet, Bangalore-560 018. If any person come in contact of the same or found, they may kindly return the same to my client or to the below mentioned address.

Ajith Kumar .A.S, Advocate
#236, Vakils Law Forum,
Ground Floor, Prabhath Complex,
K.G. Road, Bangalore - 560 009.
Mobile : 9844780238

ಸಾರ್ವಜನಿಕ ಪ್ರಕಟಣೆ

ನನ್ನ ಕಕ್ಷಿದಾರರಾದ ಶ್ರೀ ಕುಮಾರ್ ಎಲ್.ಜಿ, ವಾಸ ನಂ. 7, 'ಶ್ರೀ ಮಾತೃ ನಿಲಯ', 2ನೇ ಅಡ್ಡರಸ್ತೆ, 2ನೇ ಮುಖ್ಯರಸ್ತೆ, 1ನೇ ಅಡ್ಡರಸ್ತೆ, ತಿಮ್ಮಯ್ಯ ಬಡಾವಣೆ, ಪಿ.ಎನ್. ಜೋಸ್ಸ್, ಮುದ್ದಯ್ಯನಪಾಳ್ಯ, ಬೆಂಗಳೂರು-560 091. ಇವರು ಈ ಕೆಳಕಂಡ ಷೆಡ್ಯೂಲ್‌ನಲ್ಲಿ ನಮೂದು ಮಾಡಿರುವ ಜಮೀನನ್ನು ಮಾಲೀಕರಾದ ಶ್ರೀ ಪುಟ್ಟರೇವಯ್ಯ ಮತ್ತು ಕುಟುಂಬದವರಿಂದ ಶುದ್ಧ ಕ್ರಯಕ್ಕೆ ಪಡೆಯಲು ಇಚ್ಛಿಸಿರುವುದು ಸರಿಯಷ್ಟೆ. ಆದಾಗಿ ಸಾರ್ವಜನಿಕರಿಗೆ ಈ ಮೂಲಕ ತಿಳಿಸುವುದೇನೆಂದರೆ ಸದರಿ ಷೆಡ್ಯೂಲ್ ಜಮೀನು ಸ್ವತ್ತಿಗೆ ಸಂಬಂಧಪಟ್ಟಂತೆ ಯಾವುದೇ ರೀತಿಯ ತಂಟೆ ತಕರಾರುಗಳು ಇದ್ದಲ್ಲಿ ಈ ಸಾರ್ವಜನಿಕ ಪ್ರಕಟಣೆಯಾದ 7 ದಿನಗಳ ಒಳಗೆ ಸೂಕ್ತವಾದ ದಾಖಲೆಗಳೊಂದಿಗೆ ನನ್ನನ್ನಾಗಲೀ ಅಥವಾ ನನ್ನ ಕಕ್ಷಿದಾರರನ್ನಾಗಲೀ ಬೇಟಿಯಾಗತಕ್ಕದ್ದು. ಒಂದು ವೇಳೆ ಅನಂತರ ಬಂದಂತಹ ಯಾವುದೇ ತಂಟೆ ತಕರಾರುಗಳು ಊರ್ಜಿತವಾಗುವುದಿಲ್ಲ ಎಂಬುದಾಗಿ ಈ ಮೂಲಕ ತಿಳಿಯ ಪಡಿಸಲಾಗಿದೆ.

ಷೆಡ್ಯೂಲ್ ವಿವರ

ಬೆಂಗಳೂರು ಉತ್ತರ ತಾಲ್ಲೂಕು, ದಾಸನಪುರ ಹೋಬಳಿ, ಸೊಂಡೆಕೊಪ್ಪ ಗ್ರಾಮದ ಸರ್ವೆ ನಂ. 257 ರಲ್ಲಿನ ವಿಸ್ತೀರ್ಣ 2 ಎಕರೆ 37 ಗುಂಟೆ ಜಮೀನಿಗೆ ಚಕ್ಕುಬಂದಿ: ಪೂರ್ವಕ್ಕೆ : ಸಿದ್ದಪ್ಪರವರ ಜಮೀನು, ಪಶ್ಚಿಮಕ್ಕೆ : ನರಸಿಂಹಯ್ಯರವರ ಜಮೀನು, ಉತ್ತರಕ್ಕೆ : ಕಾಳಯ್ಯರವರ ಜಮೀನು, ದಕ್ಷಿಣಕ್ಕೆ : ಕೃಷ್ಣಪ್ಪರವರ ಜಮೀನು, ಈ ಮಧ್ಯೆ ಇರುವ 2 ಎಕರೆ 37 ಗುಂಟೆ ಜಮೀನು ಸ್ವತ್ತು.

ಪಿ.ಆರ್. ಧನಂಜಯ, ವಕೀಲರು
ನಂ. 120, "ಶ್ರೀ ಲಕ್ಷ್ಮೀ ನಿಲಯ",
2ನೇ 'ಎ' ಮುಖ್ಯರಸ್ತೆ, ಭೈರವೇಶ್ವರನಗರ,
ಲಗ್ಗೆರೆ, ಬೆಂಗಳೂರು - 560 058.
ಮೊಬೈಲ್ ನಂ. 92421 64578

REPCO HOME FINANCE LIMITED

Repco Home Finance

3494-95, First Floor, Jana Plaza, 9 th Main, Kaveri Nagar Main Road, Opp: Kaveri Nagar Bus Stop and Rama Temple, Banashankari 2 nd Stage, Bengaluru - 560 070

DEMAND NOTICE

Notice u/s. 13(2) of The Securitisation and Reconstruction of Financial Assets and Enforcement of Security Interest Act, 2002

The following Borrower availed the below mentioned loans from **Repco Home Finance Ltd. Banashankari Branch.** The loans of below mentioned borrower (Column No.3) have been secured by the mortgage of properties mentioned in (Column No.5). As they have failed to adhere to the terms & conditions of the loan agreement and as the loan become irregular, the loans were classified as NPA as per the RBI guidelines. Amounts due by them to Repco Home Finance Ltd - Banashankari Branch are mentioned in (Column No.4). This amount with further interest & costs on the said amount shall also be payable as applicable and the same will be charged with effect from their respective dates.

1	2	3	4	5
No.	Branch	Borrowers & Guarantors	Outstanding as per 13(2) Notice Sent	Details of secured Assests
1	Banashankari Branch,A/C No.1851811001130 dated 24-01-2019 for ₹ 65,41,945/-	**Mrs. Asha Naveen Kumar- Borrower** W/o, Naveen Kumar, #37,16th Main road, MC Layout, Vijayanagar, Bangalore – 560 040 **Also at,** Fashion Shopee #18/2, Gopalan Arcade Mall, 1st Floor, Rajarajeswari Nagar, Mysore road, Bangalore – 560 098 **Also at,** Site no. 701, Sy.no 55/4A, 55/4B, Nayandahalli Village, ITI Layout Main road, Bangalore South Taluk – 560 039 **Mr. Naveen Kumar N - Co-Borrower** S/o, Narayanaswamy, #37,16th Main road, MC Layout, Vijayanagar, Bangalore – 560 040 **Also at,** Gopalan Enterprises No.5, Richmond Road, Bangalore – 560 025 **Also at,** Site no. 701, Sy.no 55/4A, 55/4B, Nayandahalli Village, ITI Layout Main road, Bangalore South Taluk – 560 039 **Mr. Ashok V – Guarantor** S/o, Late Venkatashetty, No.3508/C, 6th Cross, Near Corporation Market, Gayathri Nagar, Srirampuram, Bangalore – 560 021. **Also at,** Department of Post, Vijayanagar Branch, Bangalore – 560 040	₹ 72,98,303/- from **17-02-2022** + Interest & Cost	**Schedule of the Property:** All that piece and Parcel of the property bearing site no. 701, formed in Sy.no. 55/4A and 55/4B, Municipal No. New 701, PID 39-202-701, situated at Nayandahalli Village, Kengeri Hobli, Bangalore south taluk, presently comes under within the administrative Jurisdiction of Bruhat Bangalore Mahanagara Palikeat ITI HBCS, layout, Nayandahalli, Bangalore, measuring **East to West:** 30 Feet **North to South:** 30 Feet Totally measuring 900 Sq.ft. and bounded on the **East by:** Road **West by:** Site no 700, **North by:** Road, **South by:** Sy.no.27/1

For the reasons stated above, we hereby call upon you to discharge in full your liabilities to us within a period of 60 days from the date of publishing of this notice failing which we will be exercising the powers under Section 13 of the **Securitisation and Reconstruction of Financial Assets and Enforcement of Security Interest Act, 2002** against the secured assets mentioned above. The powers available to us under Section 13 of the Act inter-alia includes (i) Power to take possession of the secured assets of the borrower including the rights to transfer by way of lease, assignment of sale for realising secured asset, (ii) Take over the management of the secured asset including the rights to transfer by way of lease, assignment or sale and realise the secured asset, and any transfer of secured asset by us shall vest in the transferee all rights, or in relation to the secured asset transferred as if the transfer had been made by you.

We draw your attentions to Sec 13 (8) of the Securitisation Act as per which, no further steps shall be taken for transfer or sale of the secured asset, if the dues of the secured creditor together with all costs, charges and expenses incurred by secured creditor are tendered by you at any time before the date fixed for sale or transfer of the secured asset.

(Sd/-)
Place: **Banashankari** Authorised officer
Date : **22-02-2022** (SARFAESI ACT 2002), Repco Home Finance Limited

---

The National Co-Operative Bank Ltd

No.73/1, Gandhi Bazar Main Road, Bangalore - 560 004. Telephone : 2242 1999, 2661 9950, 2661 8092, 2661 8093, Fax 2661 9950 E-mail: admin.ao@ncbl.org.in

POSSESSION NOTICE

Whereas the undersigned being the Authorised officer of **The National Co-operative Bank Limited** under the Securitisation & Reconstruction of Financial Assets and Enforcement of Security Interest (Second) Ordinance, 2002 (Ord. 3 of 2002) and in exercise of powers conferred under section 13 (12) read with rule 9 of the Security Interest (Enforcement) Rules, 2002 issued a demand notice dated **29.09.2021** calling upon the borrower : **M/s Avion Network represented by its partners Sri.Nagendra C.N and Smt.Nalina S Murthy**, registered office at No.174/40, Lucky Paradise, 8th F Main,3rd Block,Jayanagar,Bengaluru- 11 **and the Co-obligants** : **(1)Sri.Nagendra C.N,** No.98, 1st Cross, 11th Main, Girinagar 3rd phase, Bengaluru-560 085, **(2) Smt.Nalina S Murthy**, No.406, Adishesha, Avalahalli BDA Layout, 5th Cross, 8th Main, BSK 3rd stage, Bengaluru **3) Sri.Sreenivasamurthy A,** No.406, Adishesha, Avalahalli BDA Layout, 5th Cross, 8th Main, BSK 3rd stage, Bengaluru Repay the amount mentioned in the notice being **Rs.4,83,08,351/- (Rupees Four Crore Eighty Three Lakhs Eight Thousand Three Hundred Fifty one only)** with interest from **01.09.2021** within 60 days from the date of receipt of the said notice.

The amount due as on **31.08.2021 is Rs.4,83,08,351/- (Rupees Four Crore Eighty Three Lakhs Eight Thousand Three Hundred Fifty one only)** and interest thereon from **01.09.2021** and Cost to other charges and expenses there on.

The borrower and the co-obligants having failed to repay the amount, notice is hereby given to the borrower, co-obligants and the public in general that the undersigned has taken possession of the property described herein below in exercise of powers conferred on him under section 13 (4) of the Ordinance read with rule 9 of the said rule on this **19th day of March the year 2022.**

The borrower and the co-obligants in particular and the public in general is hereby cautioned not to deal with the property and any dealings with the property will be subject to the charge of **The National Co-operative Bank Limited** for an amount of **Rs.4,83,08,351/- (Rupees Four Crore Eighty Three Lakhs Eight Thousand Three Hundred Fifty one only)** and Cost to other charges and expenses there on.

DESCRIPTION OF THE IMMOVABLE PROPERTY SCHEDULE

ANNEXURE : SCHEDULE : Item No.1 : All that part and parcel of the property bearing Site No.7, (SY No.41/1, 41/6, Now SY No's 41/1C, 41/6B of Jalahalli), 12th G main road, Muthyalanagar, Near Railway track, Bengaluru, owned by Sri.A Sreenivasamurthy and bounded by, East to West : 40 feet, North to South : 30 feet, Totally measuring 1200 sq ft, East by : Road, West by : Site No.12, North by : Site No.6, South by: Site No.8- others property.

Item No.2 : Schedule "A" Property : All that part and parcel of the property bearing old No.174, New No.174/40, 22nd Cross, Division No.59, 3rd Block, Jayanagar, Bangaluru-560011 totally measuring 9600 sq.ft bounded by : East by : Road, West by : Property No.175, North by : 22nd Cross Road, South by : Property No.195.

The Property consisted of a building built in the year 1962. The built area is 22 squares. The walls are built out of Brick and Mortar with Red-oxide flooring and Tiled Roofing. It has electricity, water and sanitary connections.

Schedule "B" Property : All that Office premises bearing No.18/C, first floor, No.174/40, Lucky paradise, Jayanagar 3rd Block, 22nd Cross, Bengaluru- 560 011 belonging to Sri.C.N Nagendra and Smt.Nalina S Murthy. With Super built up area 309.63 sq.ft along with 120.50 Sq.ft undivided share in land over schedule "A" Property and bounded by: East by : Open to Sky, West by : Corridor, North by : Unit bearing No.18/B, South by : Unit bearing No.18/D.

Item No.3 : Property No.406, 5th Cross, 8th main, BDA Avalahalli Layout, Deepanjali Nagar, Banashankari 3rd stage, Bengaluru-560 026 Jointly owned by Sri.A.Sreenivasa Murthy and Smt.Nalina S Murthy. Measuring East to West 9.15 Mtrs and North to South 12.10 Mtrs Totally Measuring 110.70 Sq.mtrs and bounded by : East by : Site No.407, West by : Site No.405, North by : Site No.434, South by : Road.

Date : 19.03.2022 Sd/- Authorised Officer
Place: Bengaluru The National Co-Operative Bank Ltd

PUBLIC NOTICE

ICICI Bank

Branch Office: ICICI Bank Ltd. 4/10, Mythree Tower, Bommanhalli Hosur Main Road Bangalore-560068

The following borrower/s have defaulted in the repayment of principal and interest of the loans facility obtained by them from the Bank and the loans have been classified as Non-Performing Assets (NPA). A notice was issued to them under Section 13 (2) of Securitisation and Re-construction of Financial Assets and Enforcement of Security Interest Act-2002 on their last known addresses, however it was not served and hence they are hereby notified by way of this public notice.

Sr. No.	Name of the Borrower/ Co-Borrower/ Guarantor/ (Loan Account Number) & Address	Property Address of Secured Asset/ Asset to be Enforced	Date of Notice Sent/ Outstanding as on Date of Notice	NPA Date
1.	Asha K S/ Manjunath T G/15 Sri Sai Nilaya 2nd Cross Jnanagangar Bangalore South Bangalore- 560056- LBBNG00005402414/ LBBNG00005406798	(As described in the Loan document / property document covering All that piece and parcel of the property bearing site No. 15 (Half-West portion), Khata/ assessment No. 42/12, situating Under the limits of BBMP, Mallatthalli Village, Rajarajeshwari Nagar Municipality, Yashwanthapura Hobli, Bangalore North Taluk, and Khatha No. 42/12-15 (Admeasuring an area of East to West: 15-00 Feet, North to South: 40-00 Feet, Total: 600-00 Sq. Ft. **North:** Site No, 02, **South:** Road, **East:** Remaining half-east portion of same Property of M/s Sharada, **West:** Site No. 14,	03.12.2021/ Rs. 29,89,637.00/-	03.12. 2021

The steps are being taken for substituted service of notice. The above borrower/s and/or their guarantors (as applicable) are advised to make the payments of outstanding within period of 60 days from the date of publication of this notice else further steps will be taken as per the provisions of Securitisation and Re-construction of Financial Assets and Enforcement of Security Interest Act, 2002.

Date : March 24, 2022 **Authorized Officer**
Place: Bangalore **ICICI Bank Limited**

Varthana Finance Private Limited

varthana

(Formerly known as M/s. Thirumeni Finance Private Ltd.,)

Registered Office at : No. 5BC-110, Varasiddhi, 3rd Floor, Outer Ring Road, Service Road, 3rd Block, HRBR Layout, Kalyan Nagar, Bangalore-560043. Website www.varthana.com, Email: care@varthana.com, Phone: 080-68455777, Branch Office : No. 5BC-110, Varasiddhi. Outer Ring Road, Service Road, 3rd Block, HRBR Layout, Kalyan Nagar, Bangalore-560043.

PUBLIC NOTICE FOR AUCTION FOR SALE OF IMMOVABLE PROPERTIES

Auction Sale Notice for Sale of Immovable Asset under the Securitisation and Reconstruction of Financial Assets & Enforcement of Security Interest Act, 2002, read with Rule 8 (6) of Security Interest (Enforcement) Rules, 2002. Notice is here by given to the public in general and in particular to the Borrower(s) and Mortgagor(s) that the below described immovable properties mortgaged/charged to the Secured Creditor, Symbolic Possession of which has been taken by the Authorised Officer of **M/s. Varthana Finance Private Ltd, Bangalore, (Formerly known as Thirumeni Finance Private Ltd)**, will be sold on **12-04-2022 (Tuesday) between 12-00 Noon to 1-00 p.m., "As is Where is", "As is what is", and "Whatever there is"** basis, for recovery of dues of below mentioned Loan Account. The details of the Borrower(s)/ Mortgagor(s) Secured Assets/ Dues/ Reserve Price/ Auction date & time, EMD & Bid increase amount are mentioned below.

Name of The Borrowers/Mortgagors: 1. M/s. St Mary's High School, Rep. by its Authorised Signatory, **2. M/s. Garvebhavi Palya St Mary's Education Society,** Rep. by its Authorised Signatory, **3. Mathai. T.Y,** S/o. Yohannan Thenakar, **4. Nimmie. M,** D/o. Mathai. T.Y.

Loan A/c No's. BLR5910S, S18BLR-BLR-003487 and S19BLR-BLR-005540.

Details of Total Outstanding Amount in Rupees : Rs. 1,86,48,991/-(Rupees One Crore Eighty Six Lakhs Forty Eight Thousand Nine Hundred Ninety One Only) as on **19-03-2022**, together with future agreed contractual interest plus legal costs/ charges, till realisation of entire amount.

Details of the Immovable Property : All that piece and parcel of the property bearing No.1021/1026, New CMC Khata. No.758/1B (Old Sy.No.118/8) measuring East to West 50 Sq.ft, North to South 48 Sq. ft Total measuring 2400 Sq.ft, with RCC roofed House, Situated at Ward No.190, Gharvebavipalya, Bangalore District and Bounded on, East By : Road and Property of Gundappa, West By : Road, North By : Srinivas and Girish Kumar Property, South By : Gopalreddy & Lakshmamma Property.

The Reserve Price will be Rs.1,30,00,000/- and the earnest money deposit will be (EMD 10% of Reserve Price) Rs.13,00,000/-. Known encumbrances, if any : Nil.

Intending bidders should submit their EMD amount along with KYC documents (PAN Card and Aadhaar/Voters ID/Driving Licence) and Rs. 1,000/- being Non-refundable Tender fee by way of Demand Draft/Pay Order drawn on a Scheduled Bank, favouring **"M/s. Varthana Finance Private Limited", payable at Bangalore before 5.00 p.m. on or before 11-04-2022 (Monday).**

The Auction will be held at : M/s. Varthana Finance Pvt. Ltd., No. 5BC-110, Varasiddhi. Outer Ring Road, Service Road, 3rd Block, HRBR Layout, Kalyan Nagar, Bangalore-560043., on 12-04-2022 (Tuesday) between 12-00 Noon to 1-00 p.m.

For detailed terms and conditions of the Sale, please refer to the link provided in Company's website i.e. : www.varthana.com

The prospective bidders may contact the Authorised Officer Mr. Lokesh G – Phone No. 9886767620 and Mr. Manjunath Rao – Phone No. 9980219262 for further details/information.

Date : 24-03-2022, Place : Bangalore **Authorised Officer, Varthana Finance Private Limited**

Yes Bank Limited

YES BANK

Prestige obelisk, Municipal No.3, Ground Floor, Kasturbaa Road, Bangalore-560001

PUBLICATION OF NOTICE U/S 13 (2) OF THE SARFAESI ACT

Notice is hereby given that the under mentioned borrower(s)/ guarantor(s)/mortgagor(s) who have defaulted in the repayment of principal and interest of the Overdraft facilities obtained by them from the Bank and whose facility account has been classified as Non-Performing Assets (NPA). The notices were issued to them under Section 13(2) of the Securitization and Re-construction of Financial Assets and Enforcement of Security Interest Act 2002 (SARFAESI Act) on their last known addresses but they have been returned un-served and as such they are hereby informed by way of this public notice.

Sr. No.1	Agreement No.: AFH002200517134	Type of Loan: AFH	O/s. As per 13(2) Notice: Rs.21,96,127.33	NPA Date: 01-06-2021	Notice Date: 22-02-2022

Name of Borrowers, co-borrowers, guarantors, Mortgagors: Venkatesh N, & G.K.Jyothi..

Details of secured asset : All that piece and parcel of property bearing no.35/1, V.P. Khatha No.827, situated at Yelludharu Village, Srinivaspura Taluk, Kolar District, measuring East to west 30 feet and North to South 40 feet, totally measuring 1200 square feet and bounded on the, East by : Property No.34/1 belongs to Shamalamma, West by : Property No.46, Noth by : 20 feet road, South by : Land belongs to Chikkavenkataramaiah.

Sr. No.2	Agreement No.: 1205956	Type of Loan: O.D & Term Loan	O/s. As per 13(2) Notice: Rs.1,45,22,420.25	NPA Date: 10-02-2021	Notice Date: 23-02-2022

Name of Borrowers, co-borrowers, guarantors, Mortgagors: Sunil Kumar Jain, Gadget IT Solutions & Payal Jain

Details of secured asset : **ITEM No. 1** All that piece and parcel of converted and measuring 1 acre comprised in Sy.no.101/1 (converted vide official memorandum bearing no.B.DIS.ALN.(S)SR(K.T)64/2004-2005 date 15.07.2004 of the Special Deputy Commissioner, Bangalore District Bangalore, situated at Valagerehalli Village, Kengeri Hobli Bangalore South Taluk, Bangalore, presently coming under the limits of BBMP, Kengeri Upavalaya vide Katha Sl.no.2563 and bounded as follows:- East by : Banglore-Mysore Road, West by :Land in Sy.no.70, Noth by : Land in Sy.nos.101/2A & 101/2b, South by : Portion of land in Sy.no.101/1 owned by Sheriff. **ITEM No. 2** All that piece and parcel of converted and measuring 1 acre 33 guntas comprised in Sy.no.101/2A (converted vide offcial memorandum bearing no.B.DIS.ALN.(S)SR(K.T)63/2004-2005 dated 15.07.2004 of the Special Deputy Commissioner, Bangalore District, Bangalore situated at Valagerehalli Village Kengeri Hobli, Bangalore South Taluk, Bagalore, presently coming under the limits of BBMP, Kengeri Upavalaya vide Katha Sl.no.2563 and bounded as follows: - East by : Land in Sy.no101/2B, West by :Land in Sy.no.70, Noth by : Land in Sy.no.71, South by : Land in Sy.no101/1.**ITEM No. 3** 643Sq.ft.,(0.523%) of undivided share, right title and interest in the schedule – 1, Part B, Item No. 1&2 property hereby conveyed by a vendors to the purchaesers. **ITEM No. 4** All that piece and parcel of Flat nos.B-408 & B-409 on the fourth floor, Block – B of the building know as 'MBR Shangri-La' constructed on the schedule 1, Part B, Item No. 1&2 having a super built–up area measuring 2315sq.ft, along with two coverd car parking slot in stilt floor and bounded on the, East by : Corridor, West by : Set back area, Noth by : Flat no. B-410, South by: Flat no B-407.

The above borrowers and/or their guarantors(s)/mortgaror(s) (whenever applicable) are hereby called upon to make payment of outstanding amount within 60 days from the date of publication of this notice, failing which further steps will be taken after expiry of said 60 days under sub-Section (4) of Section 13 of SARFAESI Act. Furthermore, this is to bring to your attention that under Section 13(8) of the SARFAESI Act, in case our dues together with all costs, charges and expenses incurred by us are tendered at any time before the date fixed for sale or transfer, the securd asset shall not be sold or transferred by us, and no further step shall be taken by us for transfer or sale of that secured asset.

Date:24.03.2022 **Sd/-**
Place: Bangalore **Authorized Officer-YES Bank Ltd.**

QuoteExpress **WHEN YOU REACH THE END OF YOUR ROPE, TIE A KNOT IN IT AND HANG ON** › FRANKLIN D ROOSEVELT

Your Guide to Spicy Living INDULGE Every Friday with THE NEW INDIAN EXPRESS

JANA SMALL FINANCE BANK

(A scheduled commercial bank)

Registered Office: The Fairway, Ground & First Floor, Survey No.10/1, 11/2 & 12/2B, Off Domlur, Koramangla Inner Ring Road, Next to EGL Business Park, Challaghatta, Bangalore-560071. Regional Office: Divyashree Chambers, #11, O'Shaughnessy Road, 5th Floor, "A" Wing, Off Langford Road, Shanthi Nagar, Bengaluru-560025.

DEMAND NOTICE UNDER SECTION 13(2) OF SARFAESI ACT, 2002

Whereas you the below mentioned Borrower's, Co-Borrower's, Guarantor's and Mortgagors have availed loans from **Jana Small Finance Bank Limited,** by mortgaging your immovable properties. Consequent to default committed by you all, your loan account has been classified as **Non performing Asset**, whereas **Jana Small Finance Bank Limited** being a secured creditor under the Act, and in exercise of the powers conferred under section 13(2) of the said Act read with rule 2 of Security Interest (Enforcement) Rules 2002, issued **Demand notice** calling upon the Borrower's/ Co-Borrower's/ Guarantor's/ Mortgagors as mentioned in column No.2 to repay the amount mentioned in the notices with future interest thereon within 60 days from the date of notice, but the notices could not be served on some of them for various reasons.

Sr. No.	Name of Borrower/ Co-Borrower/ Guarantor/ Mortgagor	Loan Account No. & Loan Amount	Details of the Security to be enforced	Date of NPA & Demand Notice date	Amount Due in Rs. / as on
1	1) Rathna K., 2) Surya Prabharani	Loan Account No. 45349438795000 Loan Amount Rs.42,81,454/-	Schedule-II - Part- 'A': Hypothecated Moveable Assets: Details of Secured Assets - PART- 'B': Mortgaged Immovable Property - Schedule-1: Schedule-A: All that piece and Parcel of the Property bearing Ground Floor portion of Residencial Building bearing No'2' (old Western Potion of No.5 Situated at 13th .A, Cross, Anepalya, Bangalore, BMP ward no.70, with PID No.70-119-2, consisting of 7 square toqether with ONE-THIRD (1/3rd) undivided share' right' title Interest and Ownership in the site measurine East to west 17 ½ North to south 40 Feet and **bounded on East by:** V.K. Narayanappa Shetty Property, **West by:** 8 Feet passage, **North by:** Road, **South by:** Ravi Chandra House.	Date of NPA: 01.01.2022 Demand Notice Date: 17.01.2021	**Rs.13,47,980.41** (Rupees Thirteen lakhs Forty Seven thousand Nine hundred and Eighty and Paise Forty One only) **as of 09.01.2022**
2	1) Mr. Mubarak Basha, 2) Mrs. Nusrath Banu	Loan Account No. 45349437320568 Loan Amount Rs.16,61,849/-	Schedule-II: Details of Secured Assets: Mortgaged Immovable Property - Schedule-A: Description of Immoveable Property: All that piece and Parcel of the Property bearing Site No.166, Presently BBMP Limited Katha No.580/166. Situated at Harohalli Village, Yelanka Hobli measurine East to West 30 Feet North to South 40 Feet Total Measuring 1200 Sq.ft. and **bounded on: East by:** Sibasmins Properties, **West by:** Muniyappas Properties, **North by:** Ramreddys Property, **South by:** Road.	Date of NPA: 02.12.2021 Demand Notice Date: 17.01.2021	**Rs.15,93,379.47** (Rupees Fifteen lakhs Ninety Three thousand Three hundred and Seventy Nine and Paise Forty Seven only) **as of 09.01.2022**
3	1) Sudha Prop Sri Lakshmi Provision Store, 2) Mrs. Sudha .M, 3) Mr. Sharath Kumar.A	Loan Account No. 32999670000103 Loan amount of Rs.1,03,967/-	Schedule-II: Details of Secured Assets - Mortgaged Immovable Property - Schedule-A: Description of Immoveable Property: All that piece and parcel of the South Portion property bearing Site No.18, Assessment No.22, K.G.Srikantapura Village, Dasanapura Hobli, Bangalore North Taluk and **Bounded on: East by:** Private Property, **West by:** 30 feet Road, **North by:** North Portion of Same Site No.18, **South by:** Site No.19. Measuring East to West 30 Feet and North to South 15 Feet Total Measuring 600 Sq.ft.	Date of NPA: 24-09-2021 Demand Notice Date: 21.02.2022	**Rs.1,04,468.00** (Rupees One Lakh Four Thousand Four hundred and Sixty Eight only) **as of 09-01-2022**
4	1) Mr. Sudha Prop Sri Lakshmi Provision Store, 2) Mrs. Lakshamma.P, 3) Mr. Shivaramu Krishanappa	Loan Account No. 32998959377850 Loan Amount Rs.6,00,000/-	Schedule-II: Details of Secured Assets - Mortgaged Immovable Property: Schedule-A: Description of immoveable Property - Schedule Property: All that piece and parcel of the property bearing No.7, Ramnagara Town, Ijoor, New Bus Stand Road, measuring 69.6773 sq.mtr, East to west 15.240030 mtr and North to South 4.572009 mtr Schedule A, Site No.7, Property No.31-1-2-52-20,Old Khatha No 2188/1492, New Khatha No.392/B/1/2188/B/1/1492/B/1, Ward No.31, Archakarahalli, 52/19.T. Utthara. B.M.Road, Block No.1, Ijoor New Bus Stand Road, Ramanagar Town **bounded on the: North by:** Property belonging to B C Shivananda, **South by:** Shop No.8, **East by:** Road, **West by:** Hanumanthanagara LA.	Date of NPA: 24.09.2021 Demand Notice Date: 17.01.2021	**Rs.5,43,923.28** (Rupees Five lakhs Forty Three thousand Nine hundred and Twenty Three and Paise twenty Eight only) **as of 18.04.2021**
5	1) M/s. Suchith Engineering Works Represented by its Proprietor Mr. Jayaramu.R, 2) Mr. Jayaramu.R, 3) Mrs. Yashodha.G	Loan Account No. 45348640000877& 45349660000962 Loan Amount Rs.47,00,000/- & Rs.8,50,000/-	Schedule-II: Part- 'A' - Hypothecated Moveable Assets: First Charge on all stock in the books of account and receivables and book debts of the business premises of the company i.e **M/s. Suchith Engineering Works,** No.52-02, Marohalli, Thyamagondlu, Main Road, Near Meghna Tiles Factory, T Begur, Nelamangala Taluk, Bangalore Rural-552123. Part-'B' - Details of Secured Assets - Mortgaged Immovable Property: All that piece and parcel of the property bearing Sy.No: 38/7 then Sy.No: 38/11 old No: 38, situated at Minnapura Village, Thyamagondlu Hobli, Nelamangala Taluk, Bangalore Rural District, Bangalore, duly converted vide order No: ALN(N.Thya\sr 13/2017-18 dated 20.11.2017, issued by the Deputy Commissioner, Bangalore District, Bangalore, for non-agricultural service & Repairs of Form Machinery and Agricultural Supplies purposes, now coming within the limit of Kalalughatta Village Panchayat, having PID No: 150300700200820035, measuring 0-06 guntas, measuring 0-06 guntas or 509.44sq. meters and **bounded as follows: West by:** Private Property, **East by:** Road, **West by:** Land in Sy.No: 38/10, **North by:** Land in Sy.No: 38/7, **South by:** Land in Sy.No: 38/6.	Date of NPA: 28-12-21 Demand Notice Date: 17.01.2022	**Rs.50,89,235.5** (Rupees Fifty Lakhs Eighty Nine Thousand Two Hundred and Thirty Five and Paise Five only) & **Rs.8,72,691.00** (Rupees Eight Lakhs Seventy Two Thousand Six Hundred Ninety one only) **as of 09-01-2022**
6	1) M/s. Sri Banashankari Industries Represented by its Proprietor Mr. S S Gaddigoudar, 2) Mr. S S Gaddigoudar, 3) Mrs. Surekha Kamanagoudra	Loan Account No. 30198640002401 Loan Amount Rs.1,75,00,000/-	Schedule-II: Part-'A' - Hypothecated Moveable Assets: First Charge on all stock in the books of account and receivables and book debts of the business premises of the company i.e., **M/s Sri Banashankari Industries,** No.45, 2nd Cross, Nanagokula layout, Near old Manjushri Garment, Thigalarapalya Main Road, Peenya 3rd phase, peenya Industrial area, Bangalore-560058. Part-'B' - Details of Secured Assets - Mortgaged Immovable Property: All that piece and parcel of the Vacant land bearing No.45, carved out of lands in Survey No.47/8 measuring 00-39 guntas situated at Karivobanahalli Village, Yeshvanthapura Hobli, Bangalore North Taluk, Bangalore duly converted for Industrial and Residential purpose respectively by the order of the Special Deputy Commissioner Bangalore Dist bearing O.M. No. ALN/(N)MSR/ 117/2013-14 Dated 13/03/2014 Now coming under the limits of BBMP having assigned with New Municipal Khata No.603/837/45/47/8, of Karivobanahalli BBMP Ward No.40, (Heroholli Sub-Range) Bangolore Measuring East to West on Norttem side: 76.0 Feet, Southern side-75.10 Feet and North to South: 5O-0 Feet, in all measuing 3795.825 Square Feet together with all rights appurtenances, whatsoever whether underneath or above surface & **bounded on: East by:** Road, **West by:** Private Property, **North by:** Site No.46, **South by:** Property No.44.	Date of NPA: 01-02-2022 Demand Notice Date: 10.02.2021	**Rs.1,76,42,019.00** (Rupees One Crore Seventy Six Lakhs Forty Two Thousand and Nineteen only) **as of 05-02-2022**
7	1) M/s. Sree Anjana Enterprises Reprsenented by its Proprietor Mrs. Gayathri Krishna 2) Mrs. Gayathri Krishna 3) Mr. Krishna Sringeri	Loan Account No. 45349660000949 Loan Amount Rs.6,50,000/-	Schedule-II: Details of Secured Assets - Mortgaged Immovable Property: Schedule-A: Description of Immoveable Property: All that piece and parcel of the Factory building C-26, situated at Veerasandra Industrial Estate, **bounded on:** Measuring 318.83 Square Mtrs covered area of 168.05 Sq.mtrs. **East by:** Cross Roda, **West by:** C-25, **North by:** C-51, **South by:** Service Road.	Date of NPA: 06-01-2021 Demand Notice Date: 31.01.2022	**Rs.6,23,863.00** (Rupees Six Lakhs Twenty Three Thousand Eight Hundred and Sixty Three only) **as of 08.01.2022**
8	1) Mr. Riyaz Ahmed, 2) Mrs. Umme Kulsum	Loan Account No. 45349430000784 Loan Amount Rs.7,09,782/-	Schedule-II: Details of Secured Assets - Mortgaged Immovable Property: Schedule-A - Description of Immoveable Property: All that piece and Parcel of the Property bearing Ground Floor portion of Residencial Building bearing No'2' (old Western Potion of No.5 Situated at 13th A Cross, Anepalya, Bangalore, BMP ward no.70, with PID No.70-119-2, consisting of 7 square toqether with ONE-THIRD (1/3rd) undivided share' right' title Interest and Ownership in the site measurine East to west 17 ½ North to south 40 Feet and **bounded on East by:** V.K. Narayanappa Shetty Property, **West by:** 8 Feet passage, **North by:** Road, **South by:** Ravi Chandra House.	Date of NPA: 01.01.2022 Demand Notice Date: 17.01.2022	**Rs.7,28,103.34** (Rupees Seven lakhs Twenty Eight thousand One hundred and Three and Paise Thirty Four only) **as of 09.01.2022**
9	1) Leelavathi Prop Leelavathi Ladies Fashi, 2) Mrs. Leelavathi. R.S., 3) Harikesh. R	Loan Account No. 32519440000203 Loan Amount Rs.5,00,000/-	Schedule-II: Details of Secured Assets - Mortgaged Immovable Property: Schedule-A - Description of Immoveable Property: Schedule-A: All that piece and parcel of the property No.07, Khatha Serial No. 15, Situated at Heggondanahalli Village, Sarjapur Hobli, Anrkal taluk, Neriga Village Panchayath, **Bounded on: East by:** Venkatareddy property, **West by:** Thygaraj Property, **North by:** Muniyamma Property, **South by:** Road. Measuring East to West 16 Feet and North to South 35 Feet , Total Measuring 560 sq.feet.	Date of NPA: 01-01-2022 Demand Notice Date: 21.02.2022	**Rs.5,10,698.5** (Rupees Five Lakh Ten Thousand Six hundred and Ninety Eight and Paises Five only) **as of 17-02-2022**
10	1) Mr. Naveen Kumar, 2) Mrs. Bhagya N	Loan Account No. 45349430000567 Loan Amount Rs.32,54,667/-	Schedule-II: Details of Secured Assets - Mortgaged Immovable Property: Schedule-A - Description of Immoveable Property: All that piece and parcel ofthe property bearing Site No.8, Nagarasabhe Khatha No.1074/112, measuring East to west 40 ft and North to South on Eastern side 18 ft and Western side 28 ft total measuring 920 sq.ft, Situated at Kannurahalli Hoskoate Nagar Bengaluru Rural District and **Bounded on: East by:** C Srinivasa Land, **West by:** 24 feet Road, **North by:** Road, **South by:** Site No.07.	Date of NPA: 02.12.2021 Demand Notice Date: 05.01.2022	**Rs.33,24,816.00** (Rupees Thirty Three Lakhs Twenty Four Thousand Eight Hundred and Sixteen Only) **as of 23.12.2021**
11	1) Mrs. Shanthamma N 2) Mr. Manjunath Kumar N	Loan Account No. 31839440000010 Loan Amount Rs.8,21,377/-	Schedule-II: Details of Secured Assets - Mortgaged Immovable Property: Schedule-A - Description of Immoveable Property: All that piece and parcel ofthe Site bearing No.491 presently under BBMP ward No.196, formed in Kothnur Village Hakku Patra, Survey No.156, Situated at Kothnur Village, now Harinagar, Uttarahalli Hobli, Bangalore South Taluk and **bounded on: East by:** Vacant Place, **West by:** Private Property, **North by:** Road, **South by:** Private Property.	Date of NPA: 01-02-2022 Demand Notice Date: 10.02.2022	**Rs.2,15,507.00** (Rupees Two Lakhs Fifteen Thousand Five Hundred and Seven only) **as of 09.02.2022**

Notice is therefore given to the Borrower/ Co-Borrower/ Guarantor & Mortgagor as mentioned in Column No.2, calling upon them to make payment of the aggregate amount as shown in column No.6, against all the respective Borrower/ Co-Borrower within **60 days** of Publication of this notice as the said amount is found payable in relation to the respective loan account as on the date shown in Column No.6. It is made clear that if the aggregate amount together with future interest and other amounts which may become payable till the date of payment, is not paid, **Jana Small Finance Bank Limited** shall be constrained to take appropriate action for enforcement of security interest upon properties as described in Column No.4. Please note that this publication is made without prejudice to such rights and remedies as are available to **Jana Small Finance Bank Limited** against the Borrower's/ Co-Borrower's/ Guarantor's/ Mortgagors of the said financials under the law, you are further requested to note that as per section 13(13) of the said act, you are restrained/prohibited from disposing of or dealing with the above security or transferring by way of sale, lease or otherwise of the secured asset without prior consent of Secured Creditor.

Date: 23.03.2022, Place: Bangalore **Sd/- Authorised Officer, For Jana Small Finance Bank Limited**

KERALA WATER AUTHORITY **e-Tender Notice**

Tender No: KWA/HO/SP-08/(EOI) for awarding license for spaces in the property owned by KWA

Inviting EXPRESSION OF INTEREST (EOI) for awarding license for spaces, in the property owned by KWA for the installation of Ground Based Tower (GBT)/ Roof Top Pole(RTP)/Roof Top Tower(RTT)/Providing wall mounted Antenna/ Coverage on Wheel (COW) for a period of 5 years extendable by another 5 years EMD : Rs. Nil Tender fee : Rs. Nil, Last Date for submitting Tender : 23-04-2022 03:00:pm Phone : 9447768484/9447, Website: www.kwa.kerala.gov.in www.etenders.kerala.gov.in

Chief Engieer (HRD&GI.), Jalabhavan, Thiruvananthapuram

KWA-JB-GL-6-1269-2021-22

PUBLIC NOTICE

I, the undersigned advocate on behalf of my client **Sri. Chikkachannarayappa & Anr.** have filed the petition for death certificate of deceased **Chikkamma W/o. Munishamappa** was died on **10-05-2003** at A. Ranganathapura Village, Vijayapura Hobli, Devanahalli Taluk, Bangalore Rural District. If any parties who have objections may dispute regarding the same can appear before the Addl. Civil Judge & JMFC at Devanahalli and date of **hearing on 25/04/22 at 11.00 A.M. in C.Misc. No. 99/2022.**

By Order of the Court, Sd/- Chief Ministerial Officer
Civil Judge & JMFC Court, Devanahalli
Sri Raviprakash, Advocate

PUBLIC NOTICE

This is to notify the general public that my client intends to purchase the properties i.e, two shops bearing No13 and 14 (hereafter referred to as C and D schedule properties) detailed in the schedule below from its owners **M/s SJR Builders,** a partnership firm having its principal place of business situated at No.49, 27th Main 1st Stage, BTM Layout, Bangalore 560 076 represented by its partner/s and **M/s SJR Enterprises Pvt Ltd.,** having its registered office at 7th and 8th Floor, "SJR" Primus, No.1, Industrial Layout, 7th Block, Koramangala, Bangalore Bangalore 560 095, represented by its Managing Director/Secretary/Director.

The owner/s has/have represented that the schedule property is purchased properties i.e., two shops bearing No.13 and 14 on the 1st floor of the A schedule property and free from any encumbrance, claim lien or charge and he has valid and marketable title over the schedule property. The owner/s has/have also represented that no one else has any right, title interest, share or claim in and over the Schedule Property, here after referred to as the "A" schedule property.

If any person/s has/have any manner of right title, interest, claim or objection for the sale of the schedule property may forward your objections along with documentary proof of the undersigned within Seven days (7 days) from the date of this publication. If no objections are received, my client will proceed to purchase the schedule property and any objections received thereafter shall not be entertained.

"A" Schedule Of The Property: All the piece and parcel of the immovable property bearing New Municipal No.20, (Old Municipal No.12) measuring 41,989, sq.ft., having PID No.27-23-20 along with commercial complex constructed thereon, situated at Kempegowda Road, Municipal Ward No.27, Gandhinagar, Bangalore - 560 009, bounded on: East by: Property Occupied by Broadway Hotel; West by: New Alankar Pearl Plaza Premises; North by: Kempegowda Road and property in the occupation of UCOBank and others; South by: Hospital Road.

"B" Schedule property: Proportionate undivided share of 323.31 sq.ft.in respect of Shop No.13 and proportionate undivided share of 314.48 in respect of Shop No.14

"C" Schedule Property: Shops bearing No.13 consisting of built up area of 923.75 sq.ft. bounded on : East by :Shop No.14, West by:Corridor and Shop No.12, North by: Balcony, South by: Corridor.

"D" Schedule Property: Shops bearing No.14 consisting of built up area of 898.50 sq.ft. bounded on: East by : Shop No.15, West by: Shop No.13, North by: Balcony, South by: Corridor.

C.R.Bhaskar B.Com., LL.B., Advocate, KAR 1147/99,
No.35, III Cross, New Pension Lane, Jagejeevana Rama Nagar Main Road, Bangalore 560 018. **Mob: 9740833422. Email:cr_bhaskara@yahoo.co.in**

PUBLIC NOTICE

My client **Sri.B.M.Ravi Rabbanna,** 39 years, S/o.M.Madaiah is intending to purchase the Property mentioned in the Schedule from **1.Smt.Shivamma,** 49 years, W/o. Late.Venkataramanappa and her children **2.Sri.Jayanth.V,** aged about 25 years, **3.Sri.Ravikumar.V,** aged about 24 years, and **4.Smt.Jyothi,** aged about 21 years. Anybody has objection/rival claim may file his claim before the undersigned with supporting documents within **FIVE [5] DAYS.** If no rival claim/objection is received, my client will proceed to purchase the property.

SCHEDULE PROPERTY

Item No.1 : All that piece and parcel of land bearing **New Resurvey No. 18/8 and Old Survey No.18/3, situated at Maaligondanahalli Village, Kengeri Hobli, Bangalore South Taluk, Bangalore** and bounded on: **East by :** Previously Land of Govindiah Land Presently Venkata Anjanappa Land, **West by :** Land of Venkataramanappa, **North by :** Road, **South by :** Land of Gowramma

Measuring 0-10 Guntas (Ten Guntas)

Item No.2 : All that piece and parcel of Land bearing **Survey No.18/4, situated at Maaligondanahalli Village, Kengeri Hobli, Bangalore South Taluk, Bangalore** and bounded on: **East by :** Land of Venkataramanappa, **West by :** Land of Narasaiah, **North by :** Road, **South by :** Land of Gowramma

Measuring 0-28 Guntas (Twenty Eight Guntas)

Sri G. V. VASUDEVA MURTHY, Advocate
No.37/3,3rd Cross, Cubbonpet,
Bangalore-560002

प्रतिभूति कागज कारखाना, नर्मदापुरम–461005 (म.प्र.)
(भारत प्रतिभूति मुद्रण तथा मुद्रा निर्माण लिमिटेड की इकाई)
भारत सरकार के पूर्ण स्वामित्वाधीन
मिनीरत्न श्रेणी–1 सी.पी.एस.ई एवं आई.एस.ओ. 9001: 2015 एवं आई.एस.ओ. 14001:2015 प्रमाणित

Azadi Ka Amrit Mahotsav

SECURITY PAPER MILL, NARMADAPURAM-461005 (M.P.)
(A Unit of Security Printing & Minting Corporation of India Limited)
Wholly Owned by Government of India
Miniratna Category-I CPSE & ISO 9001 : 2015 & ISO 14001 : 2015 Certified
Tel. No.: 07574-286517-18, Fax No. : 07574-255170,
Email : hr.spm@spmcil.com, Website : http://spmnarmadapuram.spmcil.com

No. : HR./1(33)/Doct./Advt.No.- 115 Dt. 15.03.2022

RECRUITMENT

Security Paper Mill, Narmadapuram (MP) invites application for filling up the 01 post of full time Medical Officer on contract basis. The details are given below:-

Name of the Post	Qualification	Remark
Medical Officer	Essential : MBBS Degree from any institute recognized by the Medical Council of India with experience up to three years or above.	Duly completed application along with the attested copies of required certificate and latest photograph should be sent to the Chief General Manager, Security Paper Mill, Narmadapuram (MP) 461005 on or before date 20.04.2022 in prescribed form.

For details pl. view our website: http://spmnarmadapuram.spmcil.com under the page "Careers"

Human Resource Department

:ಬಾಗಲಕೋಟೆ ಪಟ್ಟಣ ಅಭಿವೃದ್ಧಿ ಪ್ರಾಧಿಕಾರ ಬಾಗಲಕೋಟೆ:

Office of the Executive Engineer, Bagalkote Town Development Authority, Division No:01, Bagalkote-587102.
ದೂರವಾಣಿ ಸಂಖ್ಯೆ: 08354–233372 E-mail: btdadn1@gmail.com

ಟೆಂಡರ್ ಪ್ರಕಟಣೆ ಸಂಖ್ಯೆ: ಕಾನಿಇಂ/ಬಾ.ಪ.ಅ.ಪ್ರಾ/ವಿ–1/ಪಿಬಿ–02/ ಟೆ.ಪ್ರಸಂಖ್ಯೆ–10/2021–22/3467 ದಿನಾಂಕ: 22/03/2022

SHORT TERM TENDER NOTIFICATION (Through e-Procurement only)

Tenders are invited by the under signed from registered eligible contractors for work of Rs. 5.28 Lakhs to Rs. 130.32 Lakhs. The intending bidders for work details may login to e-procurement website www.eproc.karnataka.gov.in for detailed notification and submission of the tender. The tenders can be submitted till 08.04.2022 up to 5.00 PM. Technical bids will be opened on 11.04.2022 at 11.00 AM (if possible) and financial bids will be opened on 13.04.2022 at 11.00 AM (if possible). Any other details can be obtained from this office in person or over telephone number 08354-233372.

Sd/-Executive Engineer,
BTDA, Dn. No: 01,Bagalkote.

DIPR/BGK/RO-NO-631/MCA/2021-22

PUBLIC NOTICE

This is to inform the General Public that **SRI. GOPAL. V** is the owner of immovable property mentioned in the schedule hereunder and he has lost the **original Sale Deed dated 10/11/1980 bearing Document No.7841 / 1980-81, Book-I, Volume 1561, at pages 220-222, executed by Sri.Lingaiah in favour of Sri.K.Nagaraja registered in the office of sub registrar, Bangalore South Taluk,** pertaining to the schedule property: In case anybody is in possession of the said document, the same shall be handover to the undersigned within **SEVEN DAYS** from the date of publication of this notice.

SCHEDULE PROPERTY

All that piece and parcel of immovable property bearing Site No.25, Old Khatha No.109, New Khatha No.109/2, situated at Mariyappanapalya, Nagadevanahalli Village Dhakhale, Kengeri Upavalaya, Kengeri Hobli, Bangalore South Taluk, previously comes under Kengeri Purasabhe limits, presently comes under the limits of BBMP, measuring east to west 30 feet and north to south 40 feet, totally measuring 1200 Square feet and bounded on : **East by :** Property No.24, **West by :** Road, **North by :** 30 feet Road, **South by :** Property No.18.

N. JAGADEESH KUMAR, Advocate
No.276, 2nd Floor, 1st Main Road,
Chamarajpet, Bangalore-560018,

PUBLIC NOTICE

The general public is hereby informed that our client/s intends to purchase the immoveable property described in the **SCHEDULE** hereunder from its owner, Mr. H. SURESH, son of late H.Hanumanthappa, Proprietor of M/s. NORTH EAST PROPERTIES, No.106, 3rd Floor, PSR Plaza, 10th Cross, CBI Road, Ganganagar, Bangalore – 560 032, for a lawful and valid consideration.

Any person / bank /society / firm / company / institutions or any other body, having any legally enforceable claims, right, title, interest, ownership on the below mentioned Schedule property, may lodge their objections, claims in writing with the supporting documents with the undersigned within 10 (TEN) days from the date of the issuance of this Public Notice, after which period our client/s shall proceed on the basis that there are no claims of whatsoever nature with regards to the Schedule property.

SCHEDULE PROPERTY

Item No.1:- All that part and parcel of site No.03, katha No.28/03, Property Identity No.152800600100620188, formed out of converted land bearing survey No.167/1 (earlier part of survey No.167), situated at Hithalhalli Village, Kasaba Hobli, Shidlaghatta Taluk, Chikkballapura District, measuring east to west 9.144 meters and north to south 15.24 meters and bounded on the:-

East by : Site No.04;
West by : Road;
North by : Road;
South by : Site No.06.

Item No.2:- All that part and parcel of site No.04, katha No.28/04, Property Identity No.152800600100620191, formed out of converted land bearing survey No.167/1 (earlier part of survey No.167), situated at Hithalhalli Village, Kasaba Hobli, Shidlaghatta Taluk, Chikkballapura District, measuring east to west 9.144 meters and north to south 15.24 meters and bounded on the:-

East by : Survey No.200;
West by : Site No.03;
North by : Road;
South by : Site No.05.

Item No.3:- All that part and parcel of site No.15, katha No.28/15, Property Identity No.152800600100620204, formed out of converted land bearing survey No.167/1 (earlier part of survey No.167), situated at Hithalhalli Village, Kasaba Hobli, Shidlaghatta Taluk, Chikkballapura District, measuring east to west 15.24 meters and north to south 9.144meters and bounded on the:-

East by : Road;
West by : Survey No.167/1;
North by : Site No.16;
South by : Site No.14.

G.S.Srinivas
AJS Advocates,
8, II Main, 9th Cross, Indiranagar I Stage, Benglauru-560 038. Mob.: 9845163155
Bengaluru Date:19-3-2022

Govt. of Karnataka
Bangalore Medical College & Research Institute
(An Autonomous Institute of Govt. of Karnataka)
Office of the Director cum Dean, Fort, K.R. Road, Bengaluru - 560 002.
Tel: 080-26700810, Telefax: 080-26704342
E-mail: director_bmcri@yahoo.co.in Website : www.bmcribengaluru.karnataka.gov.in

No. BMCRI/Sup(2)/22/2021-22 Date: 21-03-2022

RE-e-TENDER NOTIFICATION

RE-e-Tenders are invited for the **"Purchase and installation of CCTV Camera, EPABX and Medical Record Digitalization"**. Tender details, E.M.D details and other related details can be viewed, downloaded and applied only through the e-procurement mode only. Website: **https://www.eproc.karnataka.gov.in.** Interested tenderers have to register in the e-procurement portal, details of which can be viewed in the said website.

(1) Commencement date for uploading of tenders: **22.03.2022. (2)** Pre-bid Meeting Date: **28.03.2022 at 11.30 AM. (3)** Last date for uploading the tenders: **05.04.2022 before 4.30 PM. (4)** Date of opening of tender technical bid: **07.04.2022 at 11.30 AM.**

For further details contact Director cum Dean, Bangalore Medical College and Research Institute, Bangalore.

Sd/- **Director cum Dean**
BMCRI, Bengaluru

DIPR/CP/3883/Yakshi/2021-22

Marketing Communication and Advertising Limited
(A Govt. of Karnataka Undertaking)
No. 42, MC&A House, Millers Road, Bengaluru - 560 052.

No.: MC&A/F&A/FD/2021-22 Date: 23.03.2022

SHORT-TERM TENDER NOTIFICATION

(Only through e-procurement)

MC&A Ltd. invites separate tenders (4 Nos.) through e-Procurement portal as per KTPP Act, 1999 from reputed Nationalized Banks to quote competitive rate of Interest for investment of Company's surplus funds in Fixed Deposit. Documents can be accessed from e-Procurement website: **https://eproc.karnataka.gov.in**

Sl. No.	Tender Nos.	Last date & time for submission of tender	Opening date & time of tender
1	MC&A/F&A/FD/53/2021-22	31.03.2022 4.00 p.m.	01.04.2022 4.30 p.m.
2	MC&A/F&A/FD/54/2021-22	31.03.2022 4.00 p.m.	01.04.2022 4.30 p.m.
3	MC&A/F&A/FD/55/2021-22	31.03.2022 4.00 p.m.	01.04.2022 4.30 p.m.
4	MC&A/F&A/FD/56/2021-22	31.03.2022 4.00 p.m.	01.04.2022 4.30 p.m.

The management has the right to accept or reject any or all the tenders without assigning any reasons thereon.

Sd/- Managing Director

केनरा बैंक Canara Bank

(A Government of India Undertaking)

SME PEENYA BRANCH
13th Cross, 4th Phase, Peenya Industrial Area, Bangalore-560058, Phone: 080-28360037/2661
E-Mail: cb2454@canarabank.com

(Auction Sale Notice for Sale of Immovable Properties)

SALE NOTICE

E-Auction Sale Notice for Sale of Immovable Properties under the Securitisation and Reconstruction of Financial Assets and Enforcement of Security Interest Act, 2002 read with provision to Rule 8 (6) of the Security Interest (Enforcement) Rules, 2002.

Notice is hereby given to the public in general and in particular to the Borrower (s) and/or Guarantor (s) that the below described immovable property mortgaged/charged to the Secured Creditor, the **symbolic possession** of which has been taken by the Authorised Officer of SME Peenya Branch of Canara Bank., will be sold on the basis of "As is where is", "As is what is", and " Whatever there is" on **25.04.2022,** for recovery of **Rs 4,37,605.82/-(Rupees Four Lakhs Thirty Seven Thousands Six Hundred Five and Paise Eighty Two Only) as on 22.03.2022** and interest & other charges there on from **01.03.2022** due to SME Peenya Branch of Canara Bank from **(1) M/s Alfa Craft (India) Pvt Ltd,** No 1, 10th Cross, 4th Phase, Ganapathi Nagar, Peenya Industrial Area, Bangalore – 560058 **(2) Mr. Senthil Kumar K S** S/o P Sundaram residing at No 88, 4th Cross, Gangadareshwara Layout, Ganapathi Nagar, Bangalore – 560 058 **(3) Mr. P Sundaram** S/o Mr. P Paramasivan Pillai residing at No 88, 4th Cross, Gangadareshwara Layout, Ganapathi Nagar, Bangalore – 560 058 **(4) Mrs. S P Leela** W/o P Sundaram residing at No 88, 4th Cross, Gangadareshwara Layout, Ganapathi Nagar, Bangalore – 560 058.

The Reserve price, Earnest Money Deposits, Auction date, last date of submission of Bid details are as under. The Earnest Money shall be deposited by way of DD favouring Canara Bank RO West Multiple Sal Cr OR through online (RTGS/NEFT/Fund Transfer – **IFSC CODE CNRB0002454**) to the credit of the account number **6928295000001,** Canara Bank, Regional Office West, Bangalore on or before **21.04.2022 by 5.00 PM**

Description of the immovable Assets	Reserve Price	EMD Amount	Incremental value at Bid
All that piece and parcel of the property bearing No 1, assessment No 139/2, Khatha No 48 situated at Laggere village, Yeshwanthapur Hobli, Bangalore North Taluk, **Measuring East to West** 40 Feet and **North to South** 63 Feet measuring totally **2520 Sq Ft.** and bounded as, **East by :** Road, **West by :** Property No 2, **North by :** Property No 12, **South by :** 40-0 feet Road.	Rs 114.00 Lakhs	Rs 11.40 Lakhs	Rs 1.00 Lakhs

known encumbrances/Court litigation, if any: Not to the knowledge of the Bank.

Note: All charges including property tax, electricity charges and maintenence charges etc., shall be borne by the succefull bidder only. For detailed terms and conditions of the sale please refer the link "E-Auction" provided in Canara Bank's website (www.canarabank.com) or may contact Assistant General Manager, SME Peenya Branch, Canara Bank, Ph. No.9987554449/ 9535755732/ 7975725335 during office hours on any working day.

Date: 23.03.2022
Place: Bengaluru

Sd/-Authorised Officer
CANARA BANK

Government of Karnataka
(DEPARTMENT OF PUBLIC INSTRUCTION)
KARNATAKA TEXT BOOK SOCIETY(R)
No. 4, DSERT Building, 100 Feet Ring Road, Hosakerehalli, BSK III Stage, Bengaluru - 560 085
Phone: 080-26422238 / 45
e-Mail: mdktbs2018@gmail.com
Website: www.schooleducation.kar.nic.in

No: A8(3):KTBS/E-Pub-3Tender/13/2021-22 Date: 23.03.2022

SHORT-TERM TENDER NOTIFICATION FOR DIGITILIZATION/CONVERSION OF TEXT BOOKS TO E-PUB-3 FORMAT

(Through e-Procurement portal only)

Tender is invited for Conversion of text books into e-pub-3 format for classes 1 to 10th Std. in all mediums in Tender for the year 2022-23. Eligible digital publishing organization having sufficient infrastructure as mentioned in the tender document, may offer their bidding **up to 5.30 p.m. on 30.03.2022.** Details of the tender are furnished in the tender document provided in e-portal as well as department website.

E-procurement portal address:
https://www.eproc.karnataka.gov.in
Portal Help line: +91-8046010000 +91-8068948777
Department Website: http://www.ktbs.kar.nic.in

Sd/- Managing Director
Karnataka Text Book Society (R), Bengaluru

OFFICE OF THE DEPUTY COMMISSIONER, BALLARI DISTRICT, BALLARI-583101
Telephone: 08392-277100 Fax: 08392-272538
Email: dmfbly@gmail.com

ಸಂ.ಕಂ.ಗಣೆ/ಡಿ.ಎಂ.ಎಫ್–2/284/2021–22 ದಿನಾಂಕ:22.03.2022

E- Auction Notice (Through e-procurement portal)

District Mineral Foundation Trust, Ballari district, DC office compound, Ballari have decided to invest available Endowment funds of DMF Trust in the form of Fixed Deposits in Public sector/RRB banks and Private scheduled commercial banks. The e-auction is called in e-procurement portal of Karnataka government.

Interested Public Sector/ RRB, Private scheduled Commercial banks may participate in e-auction through e-procurement portal. E-Auction documents RD/2021-22/ Auction/159 (for PSU & RRB) & RD/2021-22/Auction/160 (for Private Scheduled Commercial) are available in http:// eproc.karnataka.gov.in website from 17-03-2022 to 08-04-2022 (05.30 PM).

1. E- Auction Published Date: **17-03-2022**
2. Date of uploading bid Documents in e-portal: **17-03-2022**
3. Last date to upload the Declaration in Schedule A & B: **08-04-2022**
5. E- Auction Start Date: **12-04-2022 (11.00 AM)**
6. E- Auction End Date: **13-04-2022 (05.30 PM)**
7. Probable date of Investment confirmation to selected bank: **Between 25-04-2022 to 10-05-2022**

For more information Office of Special Officer, DMFT, Ballari may be contacted. (Contact No. 08392-277204).

Sd/- Deputy Commissioner and Chairman, DMFT, Ballari

DIPR/Ballari/899/MCA/2021-22

PUBLIC NOTICE

This is to notify Public that, my clients, **N.T. Prasannakumar,** residing at No.24, 14th Main, 4th Block, Near Rajkumar Samadhi, Nandini Layout, Bengaluru-560096, had purchased the below mentioned Schedule Property on 13.06.1997, vide Document No.2093/1997-98, of book-1, in the office of Sub-register, Yelahanka, Begnaluru from **Sri. T. Nagaraj** S/o Sri.Thirumalaiah, who is the GPA holder of **Sri. H.K.Sathyganapathi** S/o H.S.Kodandaram, vide GPA dated: 20.11.1989 registered before notary public. Presently my client constructed residential house and peaceful possession and enjoyment of the Schedule property. Any persons, any other legal heirs/representatives, having any claim, right, title and interest or mortgage, hypothecation, lien etc., have got any objection or opposing the above referred transaction whatsoever may lodge his/their objection or claims with supporting documentary evidence/ proof to the undersigned ***within seven (7) Days*** from the date of his notice/ publication, failing which it may be presumed that there are no objection.

SCHEDULE PROPERTY:

All that Piece and parcel of the House **Property bearing No.21, Kaneshumari No.946, situated Jarakbandekaval Village, Yelhankahobli, Bengaluru North Taluk,** present No.24, 14th Main, 4th Block, Near Rajkumar Samadhi, Nandini Layout, now comes under BBMP limits, Bengaluru-560096, measuring **East to West-30ft, North to south-40ft, totally measuring 1200Sq.ft.,** consisting R.C.C roofed House and bounded on

East by : Property No.22,
West by : Property No.20,
North by: Road,
South By: Property No.47.

Contacted by:
M. Chidananda Murthy, Advocate
No.24, 1st Main Road, Sheshadripuram,
Bengaluru-560020

केनरा बैंक Canara Bank

Madiwala Branch
No: 21/01, Hosur Main Road,
Madiwala, Bengaluru 560068
Ph: 9483521074
E-mail: cb1074@canarabank.com

SALE NOTICE

E-Auction Sale Notice for Sale of Immovable Properties under the Securitisation and Reconstruction of Financial Assets and Enforcement of Security Interest Act, 2002 read with proviso to Rule 8 (6) of the Security Interest (Enforcement) Rules, 2002

1. Notice is hereby given to the public in general and in particular to the Borrower (s) and Guarantor (s) that the below described immovable property mortgaged/charged to the Secured Creditor, possession of which has been taken by the Authorised Officer of **Madiwala Branch** of the Canara Bank , will be sold on "As is where is", "As is what is", and " Whatever there is" on **25/04/2022** for recovery of **Rs.85,69,305.00** as on 22.02.2022 due to **Madiwala Branch** of Canara Bank from **1.Smt. Anitha** D/o Thomas J., **2. Sri. Thomas J, 3. Sri. Amala Shantharaj.**

The reserve price will be **Rs.54,54,000/- (**Rupees Fifty Four lakhs Fifty Four Thousand Only**)** and the earnest money deposit will be **Rs. 5,45,400/- (**Rupees Five Lakh Forty Five Thousand Four Hundred Only)

The Earnest Money Deposit shall be deposited on or before **21.04.2022 upto 4 pm.**

Details and full description of the immovable property

All that piece and parcel of property bearing No. 57, Khata No. 764/A, measuring East to West 27.00 feet North to South 40.00 Feet Totally measuring 1080 sqft. Together with a residential house constructed on the Ground Floor with RCC roof having built up area of 500 sqft. Location : B. Narayanapura Village, K.R. Puram Hobli, Bengaluru East Taluk (Formerly Bangalore South Taluk) , East by : Site No. 58, West by : Site No.56, North by: Road, South by: Site No. 61 and 62.

2. Notice is hereby given to the public in general and in particular to the Borrower (s) and Guarantor (s) that the below described immovable property mortgaged/charged to the Secured Creditor, possession of which has been taken by the Authorised Officer of **Madiwala Branch** of the Canara Bank , will be sold on "As is where is", "As is what is", and " Whatever there is" on **25/04/2022** for recovery of **Rs.1,44,38,079.09** as on 02.11.2021 due to **Madiwala Branch** of Canara Bank from **M/s. SLN Constructions, 2. Sri Prabhakar K. 3. Prabhavathi K.**

The reserve price will be **Rs.1,56,40,000/- (**Rupees One Crore Fifty Six Lakhs Forty Thousand Only**)** and the earnest money deposit will be **Rs. 15,64,000/- (**Rupees Fifteen Lakhs Sixty Four Thousand Only)

The Earnest Money Deposit shall be deposited on or before **21.04.2022 upto 4 pm.**

Details and full description of the immovable property

All that piece and parcel of residential property bearing No. 59/A, C Khata No. 132, situated at Garebavi Palya Village, Begur Hobli, Bangalore South Taluk, measuring East to West 40 feet and North to South 60 feet totally measuring 2400 sq feet, and presently falling within administrative jurisdction of BBMP Ward No. 189 assigned as PID No. 189-W0384-9-1, Location : No. 59/A, 4th Cross, 7th Main, Muniyappa Layout ,Garvebavi Palya, Hongasandra Village, Off Hosur Main Road, Bangalore - 560 016, Bounded by : East by : Vijay Bhaskar Reddy & Manohar Reddy's Property, West : Road, Northby : Murugan's Property & South by : Rajendran's property.

EMD shall be deposited by way of DD favouring Authorised officer, Canara Bank, Madiwala Branch, Bangalore OR through online (RTGS/ NEFT/Fund Transfer) to credit the account number 7949295000001, Canara Bank, RO East, Bangalore RTGS/NEFT CODE CNRB0007949 on or before **21.04.2022 upto 4.00pm.**

For detailed terms and conditions of the sale, please refer service providers Website : https://indianbankseauction.com or may contact or may contact **Smt. A Sirisha, Canara Bank, Madiwala Branch, Ph. No. 9483521074, 7411155625** email: cb1074@canarabank.com during office hours on any working day.OR the service provider M/s.Canbank Computer Services Ltd, Bangalore - e- mail: **eauction@ccsl.co.in** Contact Persons & Numbers:- Mr. Pakhare DD/ Mr.Ramesh T H – 9480691777 & 8553643144.

Place: Madiwala
Date: 23.03.2022

Sd/-
Authorised Officer
Canara Bank

PUBLIC NOTICE

ICICI Bank

Branch Office: ICICI Bank Ltd. 4/10, Mythree Tower, Bommanhalli Hosur Main Road Bangalore- 560068

The following borrower/s have defaulted in the repayment of principal and interest of the loans facility obtained by them from the Bank and the loans have been classified as Non-Performing Assets (NPA). A notice was issued to them under Section 13 (2) of Securitisation and Re-construction of Financial Assets and Enforcement of Security Interest Act-2002 on their last known addresses, however it was not served and hence they are hereby notified by way of this public notice.

Sr. No.	Name of the Borrower/ Co-Borrower/ Guarantor/ (Loan Account Number) & Address	Property Address of Secured Asset/ Asset to be Enforced	Date of Notice Sent/ Outstanding as on Date of Notice	NPA Date
1.	Vilvanathan Sheeba/ V J Premkumar/ 13, Mkr Plaza Sarraki Main Road IG Circle JP Nagar 1st Phase, Bangalore- 560078- LBHYD00001745221	(As Described in The Loan Document/ Property Document Covering All That The Part and Parcel of The Plot No.27 Admeasuring 100 Sq.yds., or 83.67 Sq.mts, in Survey No.95, Situated at Manikya Nagar, Quthbullapur Municipality, Quthbullapur Mandal, Ranga Reddy District, A.P., Which is Bounded By North: Plot No.24 South: 15'-0" Wide Road East: Plot No.26 West: Plot No. 28	14.02.2022 Rs. 16,55,031.40/-	09.11. 2021

The steps are being taken for substituted service of notice. The above borrower/s and/or their guarantors (as applicable) are advised to make the payments of outstanding within period of 60 days from the date of publication of this notice else further steps will be taken as per the provisions of Securitisation and Re-construction of Financial Assets and Enforcement of Security Interest Act, 2002.

Date : March 24, 2022
Place: Bangalore

Authorized Officer
ICICI Bank Limited

KARNATAKA HOUSING BOARD
3rd Floor, Cauvery Bhavan, K.G.Road, Bengaluru - 560009.

Short Term Tender Notification (Through E-Procurement portal)

Karnataka Housing Board invites tender from the eligible contractors who are empanelled and also willing to empanel in Karnataka Housing Board through E-procurement for the below mentioned works.

Last date for submission of bid: 06.04.2022 up to 4.00 PM

Sl. No.	Place of Work
1	Construction of 10 Nos class rooms and skill development centre at UAS, Dharwad Campus. Work Indent No: KHB/2021-22/BD/ WORK_INDENT 950 & IFT No.219, Date: 22.03.2022. **Amount Put to tender : Rs.5,79,28,408/-**
2	Construction of Class room Complex at college of forestry in Sirsi campus at Uttara Kannada District. Work Indent No: KHB/2021-22/ BD/WORK_INDENT 951 & IFT No. 220/2021-22, Date: 22.03.2022. **Amount Put to tender : Rs.3,10,72,395/-**
3	Construction & Establishment of Boys Hostel & Girls Hostel at Diploma Agriculture College at Hukkeri, Belagavi District. Work Indent No: KHB/2021-22/BD/WORK_INDENT 949 & IFT No.218, Date: 22.03.2022. **Amount Put to tender : Rs.4,68,97,543/-**
4	Construction of Students Auditorium buildings and first floor Girls Hostel for College of Forestry, Ponnampet, Kodagu District. Work Indent No: KHB/2021-22/BD/WORK_INDENT 953 & IFT No.222 Date: 22.03.2022. **Amount Put to tender : Rs.2,16,71,041/-**
5	Construction of Basic communities, research complex cum agro museum, E-resource and information centre facilities at agriculture College, Hanumanatti Campus in Haveri District. Work Indent No: KHB/2021-22/BD/WORK_INDENT 948 & IFT No.217, Date: 22.03.2022. **Amount Put to tender: Rs.12,07,23,537/-**

For further information, contact below mentioned office address: **Executive Engineer, Karnataka Housing Board, 3rd Floor, Cauvery Bhavan, Bengaluru, Phone No. 080-22273511 / 080-22100077, website : https://eproc.karnataka.gov.in**

Sd/- Executive Engineer,
Karnataka Housing Board, Bengaluru

DIPR/CP/3894/AKAR/21-22

COVID-19 - DON'T SPREAD RUMOURS. ACT RESPONSIBLY, AVOID INFECTION-NOT THE INFECTED.
Wear Mask | 6 Feet Follow Physical Distancing | Maintain Hand Hygiene

IN THE COURT OF THE VII ADDITIONAL CITY CIVIL AND SESSIONS JUDGE AT BENGALURU

P. & SC. No. 542 / 2021 (CCH-19)

PETITIONERS: 1. SRI SURESH MONY, S/o. Late Sankar Subra Mony & Late Seetha Mony Aged about 70 years, R/at NO.2-6A, ALPS Estate, 460/1, Sarjapur Road, Opposite Sarjapur Road Fire Station, Carmelaram, Bengaluru - 560 035.

2. SMT. LATA DORAISWAMY, D/o. Late Sankar Subra Mony & Late Seetha Mony Aged about 68 years, R/at NO.C2-0605, South City Residential Complex, Arakere Mico Layout, Near IIM, Bengaluru Off Bannerghatta Road, Bengaluru-560 076.

3. SRI SUKUMAR MONY, S/o. Late Sankar Subra Mony & Late Seetha Mony Aged about 63 years, R/at No.78, Krishna, Margosa Road, Near 17th Cross Junction, Malleshwaram, Bengaluru - 560 055.

V/s

RESPONDENT : NIL

PUBLIC NOTICE

Whereas the petitioners have filed above petition under section 372 of Indian Succession Act 1925, seeking for grant of Succession Certificate in favour of Petitioner No.1 administer the estate of **Late SEETHA MONY, who is the mother of the Petitioners was died on 25-03-2018,** in respect below mentioned Schedule. The persons, those, who have any objection or whatsoever can appear before this Hon'ble Court in person or by a pleader on **16.04.2022 at 11.00 a.m.** to answer the same, failing which the case will be disposed off.

SCHEDULE

Pensioner Saving Bank Account No.0078285552, CIP ID : 005952369, Holder of PPO No. GM/TAC-15/F-120/41, at Department of Posts, India, O/O Postmaster Andheri Head Post Office, Mumbai - 400 053, on 22.10.1992, in the said account the deceased had about Rs. 1,60,000/- (Rupees One Lakh Sixty Thousand Only) till 02.11.2018 along with interest if any accrued.

Given under my hand and seal of the court this 09.03.2022.

By Order of the Court, Assistant Registrar, City Civil Court, Bengaluru

Advocate for Petitioner :
SRI N. RAJ KUMAR, Advocate
No. 168, Pooja Complex, 3rd Floor, 1st Cross, Kilari Road, Bengaluru - 560 053.

केनरा बैंक Canara Bank

REGIONAL OFFICE - WEST

[Format-Y] E-Auction Sale Notice under SARFAESI Act 2002

Sale of immovable assets under the Securitization and Reconstructions of Financial Assets and Enforcement of Security Interest Act, 2002 (Hereinafter referred to as the Act).

Notice is hereby given to the public in general and to the Borrower/s and Guarantor/s in particular that the under mentioned property mortgaged to Canara Bank, Bangalore, the possession of which had been taken by the Authorised Officer of the Bank under Section13(4) of the Act will be sold by E-Auction as mentioned below for recovery of under mentioned dues and applicable interest, charges and cost etc as detailed below.

The property described below is being sold on "AS IS WHERE IS, WHATEVER THERE IS AND WITHOUT RECOURSE BASIS" under rule no. 8 & 9 of the Security Interest (Enforcement) Rules (hereinafter referred to as the rules) for the recovery of the dues detailed as under:

Branch Address: Authorised Officer, Canara Bank, Yeshwanthpur Branch, Bengaluru

(1) Name and address of Borrower: **Borrower : Sri. Delhi Kumar D S/o Dharmalingam M**, No.70, 3rd Cross Road, Kempegowda Layout, Laggere, Bangalore-560058. **Borrower: Shakthi Enterprises**, Prop:Delhi Kumar D, No L 59/B, 9th Cross, L N Puram, Bengaluru, **Guarantors: Smt. D Dhanalakshmi D W/o Delhi Kumar** D, No.70, 3rd Cross Road, Kempegowda Layout, Laggere, Bangalore-560058.

The total amount due : **Rs.69,35,286.20/-** as on 23.03.2022 plus further interest and cost.

Description of the Immovable Property: Residential building in the name of Sri. Delhi Kumar situated at site no.70, assessment no.84, BBMP Khata no.70/84, situated at Laggere village, Bangalore-58 measuring East to West 40 feet and North to south 30 feet in all measuring 1200 Sq ft and bounded by East by: property bearing no.71, West by: Road, North by: Property Bearing No.69, South by: Third Party Property. **Known encumbrances, if any:** Not to the knowledge of the Bank.

The details regarding E-Auction are mentioned below:

Date and Time of E-Auction	07.04.2022 11.00 AM to 12.30 PM	
Reserve price / Earnest money Deposit (EMD)	Reserve Price (Rs. in Lakhs)	EMD (Rs. in Lakhs)
	Rs.92.00 Lakhs	Rs.9.20 lakhs
Details of Auction Service Provider	M/s.CANBANK COMPUTER SERVICES LTD Contact no 9480691777/8553643144;-e- mail: eauction@ccsl.co.in. Contact Person name:-MR PAKHARE D D /MR. RAMESH T H	
DD Favoring on RTGS/NEFT/Fund Transfer	Authorised officer, Canara Bank, Yeshwanthpur Branch, A/c No 6928295000001 IFSC Code: CNRB0006928 on or before 05.04.2022 - 5.00 p.m.	
Bid Factor	Rs.25,000/-	
Date & Time of Inspection	05.04.2022, 10.00 AM to 5.00 PM.	

1. The EMD shall be deposited through RTGS/NEFT/Fund Transfer to the credit of respected Accounts Mentioned above before submitting bids online. EMD can also be paid by way of Pay Order / Demand Draft in favour of Canara Bank Payable at Bangalore.
2. The intending bidders should submit the duly filled in Bid form (format available in the above website) along with DD/PO/quoting the UTR No. of NEFT/RTGS remittance towards EMD in a sealed cover addressed to the Authorised Officer, Canara Bank, Above Mentioned Address (Address of AO) so as to reach on or before **05.04.2022, 5.00 pm.**
3. Bidders are advised to visit the Bank's website **https://www.indianbankseauction.com** for detailed e-auction notice wherein all the terms and conditions of e-auction sale are furnished. Bidders may also visit the website of service provider or contact them as per the details given above for any clarifications/queries.
4. Intending bidders shall hold a valid Digital Signature Certificate, active email address and PAN number.
5. The undersigned has the absolute right and discretion to accept or reject any bid or postpone/cancel the sale or modify any terms and conditions of the sale without any prior notice and assigning any reason.
6. The sale shall be subject to the terms and conditions prescribed in the Act, Rules and the conditions prescribed in the detailed terms and conditions published in the website.
7. For further details contact the Authorized Officer, Canara Bank, Above Mentioned address.

Please treat this also as a notice under rule 8(6) of the Security Interest (Enforcement) rules 2002 to the borrower/s and guarantor/s / mortgagor/s of the secured debt mentioned above regarding holding the said sale on the above mentioned date and time if their outstanding dues mentioned above are not re paid in full.

The interested bidders are requested to visit the bank's website for detailed terms and conditions of the auction sale which may be read as part and parcel of this advertisement

Note: EMD Shall be stipulated at 10% of the reserve price.*depending upon the asset of movable or immovable or both – retain the respective portion.

Place : Bengaluru
Date : 23.03.2022

Sd/- AUTHORISED OFFICER
CANARA BANK

THE NEW INDIAN EXPRESS
/thenewindianxpress
@newindianxpress
+The New Indian Express
App Store | Google play

PUBLIC NOTICE

My client intends to purchase the schedule property described hereinbelow from its owner Sri. Raghavendra H S.
The owner has got title over the schedule property from its previous owner Smt. Umadevi, vide Sale Deed dated 20-04-2011 bearing document no.NGB-1-00418/2011-12.
My client intends to avail loan from any financial institution by mortgaging the schedule property after purchase.
If any person/s or financial institutions having any objections claims, right, title interest in respect of the schedule property may file their objections with the undersigned in the above address along with documentary proof within **TEN DAYS** from the date of publication of this notice. Thereafter, he will proceed to complete the transaction without being liable for any claims put forth thereafter.

SCHEDULE

All that piece and parcel of residential vacant site no.2137, situated at Block VI, Sir. M. Visweswaraya Layout, Bangalore formed by BDA, measuring east to west 9 mtrs. and north to south 6 mtrs and bounded on :

East by : Site bearing No.2150
West by : Road
North by : Site bearing No.2136
South by : Site bearing No.2138.

Place : Bangalore, Dated : 23.03.2022

Rohit Desai, Advocate
Manu Law Chambers,
No. 948/1, 2nd Main Road, 4th Block
Rajajinagar, Bangalore – 560 010.

HUBLI ELECTRICITY SUPPLY COMPANY LIMITED

(Wholly owned Govt of Karnataka Undertaking)
Chief Engineer Electy,Hubballi Zone, Shivaganga Layout, Keshwapur, Vijayapur Road, Hubballi-580023.
Phone.No. (O):2363148 Fax No:(0836)- 2364239
E-Mail: ceehbl.hescom@gmail.com.
Corporate Identity Number (CIN): U31401KA2002SGC030437

No: CEH/ SEE(O)/AEE-3/Tender Publication/ 2021-22/ Date:

Publication of Service Tender Notification

Chief Engineer Elcty, Hubballi Zone, HESCOM,Hubballi invites tenders in two parts,viz **part-I: Techno commercial Bid, Part-II Price bid for** Providing Innova/Ertiga/Xylo/Indigo/Dzire/Tata sumo/Bolero/Indica OR equivalent vehicles to various Officers in O&M Zone, HESCOM Jurisdiction on contract basis. through e-procurement portal..

The tender will be received through 'E-Procurement Portal' only. The detailed notification regarding subject enquiry in the E-Procurement Portal can be obtained by logging on to **www.eproc.karnataka.govt.in** on or after **21/03/2022 at 4.00 PM** onwards. Further details can be obtained from this office contact **No. 0836-2363148** during office hours.

Chief Engineer, Elcty.,
Hubballi Zone, HESCOM, Hubballi.

DIPR/DWD/1187/2021-22/DESHPANDEPUBLICITY

STAY PROTECTED FROM COVID-19, NO CARELESSNESS UNTIL THERE IS A CURE.
Wear Mask | 6 Feet Follow Physical Distancing | Maintain Hand Hygiene

Tel-0663-2548268, E-mail id-serwcirclesbp@yahoo.com

GOVERNMENT OF ODISHA, OFFICE OF THE CHIEF CONSTRUCTION ENGINEER, RURAL WORKS CIRCLE, SAMBALPUR

e-Procurement No. 663 /Dated: 22.03.2022

O-1874: Chief Construction Engineer, Rural Works Circle, Sambalpur on behalf Odisha State Rural Roads **Agency** invites **Percentage** (%) bids through e_ Procurement from eligible class of experienced bidders for construction of roads and CD works including maintenance for 5 years of rural roads under **Pradhan Mantri Gram Sadak Yojana PMGSY-III, Batch-I** .

1	Name of work.	:	Construction of road and CD works including five year maintenance under PMGSY-III, Batch-I Package no. OR-03-245
2	Class of Contractor.	:	"A" and "B" Class
3	No of packages.	:	1 No of Package
4	Estimated cost	:	**Approx. 206.24 Lakh** (Information in DTCN will be Final)
5	Bid submission fee.	:	Rs.10,000/- (Non-Refundable) per set of package
6	Mode of submission of tender.	:	Only through online in website. **www.pmgsytenders.gov.in.**
7	**Summary of key dates are provided below:**		

Procurement Officer	Bid Identification No .	Availability of Tender on- line for bidding From	To	Last date & time for seeking clarification	Last Date and time of submission of Original documents	Date & Time of opening of tender Technical Bid	Financial Bid
Chief Construction Engineer, Rural, Works Circle, Sambalpur	PMGSY Online RWCSBP-52/2021-22	28/03/2022 From 11.00. A. M.	12/04/2022 Up to 05.00 P.M.	11/04/2022 Up to 1.00 P.M.	18/04/2022 By 1.00 PM	13.04.2022 At 10.00 A.M.	Will be intimated later

***Special conditions** 1-EPF registration is mandatory before drawl of agreement.2- Rate quoted by the contractor shall be excluding GST.3.Original Bid Security declaration form, Bid submission fee and original affidavits should be submitted at the O/o Chief Construction Engineer, Rural Works Circle, Sambalpur Or O/o Executive Engineer/Superintending Engineer of Concern Rural Works Division.
* Details can be seen from the e-procurement portal **www.pmgsytenders.gov.in**
* Subsequent modification/corrigendum/Adderidum if required shall be appeared in the website only.

Sd/- Chief Construction Engineer, Rural Works Circle, Sambalpur **OIPR-25091/11/0069/2122**

SOUTHERN RAILWAY

Works Branch
E-TENDER NOTICE No. V/W/TVC/5/2022/
DATED: 21.03.2022

Divisional Railway Manager / Works Branch / Trivandrum Division, Trivandrum-14 for and on behalf of the President of India invites online tenders for the following works as per tender notice given in our e-tender portal **www.ireps.gov.in.** The tenderer(s) / contractor(s) to apply for e-tender for WORKS in Trivandrum Division, need to get enrolled in the e-tender portal **www.ireps.gov.in** and only online tenders will be accepted.
Discription: **TVC - NCJ Section - Permanent restoration arrangements to the cutting with gabbion walls at Km.262/300-450**; Approx. Value ₹ (in Lakh) : **₹ 164.73**; Earnest Money Deposit : **₹ 2,32,400**; Period of Completion in months: **SIX**; Tender Closing Date and Time: **13.04.2022 at 11.00 hrs.**
Details approximate value of tender, EMD & location are given on the e-portal **www.ireps.gov.in** For Details of bid submission, please refer website portal **www.ireps.gov.in**

Senior Divisional Engineer,
Co-ordination, Trivandrum-14

Follow us on : twitter.com/GMSRailway

PUBLIC NOTICE

The general public is hereby informed that our client/s, (1.) **Wg. Cdr. PARAKAL PREMK**UMAR (Retd.), aged about 75 years, son of late Mr.Yezhuvath Ramankutty, and (2.) **Mrs.GIRIJA PREMKUMAR**, aged about 70 years, wife of Wg. Cdr. Parakal Premkumar, both presently at No.391, Hillsborough Road, Willsborough, Auckland 1042, NEW ZEALAND are intending to sell the immoveable property described in the **SCHEDULE** hereunder to the prospective purchaser/s.. That our clients acquired the Schedule property from its owners, M/s. V.K. Boards & Papers Pvt Ltd., under Sale Deed dated 16/05/2003, registered as Document No.2860/2003-04 of Book I and stored in C.D.No.87, in the office of the Sub-Registrar, Krishnarajapura, Bangalore Urban District, for a lawful and valid consideration. Further our clients have lost the aforesaid original Sale Deed dated 16/05/2003, registered as Document No.2860/2003-04.
Any person / bank /society / firm / company / institutions or any other body, having any legally enforceable claims, right, title, interest, ownership on the below mentioned Schedule property, may lodge their objections, claims in writing with the supporting documents with the undersigned within **10 (TEN) days** from the date of the issuance of this Public Notice, after which period our client/s shall proceed to sell the Schedule property.

SCHEDULE PROPERTY

ALL THAT PIECE AND PARCEL of residential plot bearing No.77, Katha No. 218/77, measuring east to west 50 feet, north to south 31 feet, in all measuring 1550.0 Square feet, comprised in land bearing survey Nos.6/1 and 6/3, earlier Mahadevapura City Municipal council katha No.174, admeasuring 153448.0 Square feet, forming a portion of PLAM MEADOWS II, situated at R. Narayanapura Village, K.R. Puram Hobli, Bangalore East Taluk, earlier Bangalore South Taluk and bounded on the:-

East by : Property bearing Sl.No.85;
West by : Road;
North by : Property bearing Sl.No.76;
South by : Property bearing Sl.No.78

G.S. Srinivas,
AJS Advocates,
8, II Main, 9th Cross, Indiranagar I Stage,
Benglauru-560 038. Mob.: 9845163155
Date: 23-03-2022 Bengaluru

QuoteExpress

BE KIND WHENEVER POSSIBLE. IT IS ALWAYS POSSIBLE

DALAI LAMA

TAMIL NADU GENERATION AND DISTRIBUTION CORPORATION LTD

Notice Inviting Tenders (E-Tendering Process)

Sl.No	Tender Inviting Authority	Specification No	Total
1	CE/MM	M.64, M.65, M.66, M.67	4
	TAMIL NADU TRANSMISSION CORPORATION LTD		
2	SE/Transmission-IV	T-2232	1

For details of works/Procurement/Due date of submission/opening, viewing and downloading of e-tenders, please visit website, www.tangedco.gov.in www.tantransco.gov.in www.tntenders.gov.in/nicgep/app

DIPR/ 1446 /Tender/2022

RITES LTD.,

A Govt. of India Enterprise (Ministry of Railways)
CIN No. U74899DL1974GOI007227
5th Floor, Industry House, 45, Fair Field Layout, Race Course Road, Bengaluru-560 001
Ph. : 080-22280266, 22257118, Fax : 080-22206557, e-mail : bangalorepo@rites.com

NOTICE INVITING e-TENDER

GGM(P), RITES Ltd. Bengaluru invites on behalf of the Department of Collegiate and Technical Education, GOK, Bengaluru online percentage rate bids in Single Packet System for the following works: **(1)NIT No. RITES/BLR/OT/29/2022 Date 23.03.2022 Construction of Seminar Hall, Staff Room and Toilet Block for Govt First Grade College at Kudur in Ramanagara District for DCE,** Est. Cost is **Rs.39.43 Lakhs** (Approx.), EMD **Rs. 39,430/-,** Period of completion **15 months,** Last date and time of submission of bid **06.04.2021 upto 11.00 hrs (2)NIT No. RITES/BLR/OT/30/2022 Date 23.03.2022 Construction of Gents Toilets and Upgradation / renovation of existing building for Govt Polytechnic College at Belagavi for DTE,** Est. Cost is **Rs.77.74 Lakhs** (Approx.), EMD **Rs.77,740/-,** Period of completion **15 months**, Last date and time of submission of bid **06.04.2021 upto 11.30 hrs (3)NIT No. RITES/BLR/OT/31/2022 Date 23.03.2022 Construction of Additional classroom, Toilet block and Renovation works for Govt Polytechnic College at Vijayapura for DTE,** Est. Cost is **Rs.116.81Lakhs** (Approx.), EMD **Rs.1.17 Lakhs,** Period of completion **15 months,** Last date and time of submission of bid **06.04.2021 upto 12.00 hrs (4)NIT No. RITES/BLR/OT/32/2022 Date 23.03.2022 Construction of Additional class room, Faculty room, Lab, Computer center& Toilet block for Government Polytechnic College at Bantwal in Dakshina Kannada District for DTE,** Est. Cost is **Rs.156.73 Lakhs** (Approx.), EMD **Rs.1.57 Lakhs,** Period of completion **18 months,** Last date and time of submission of bid **06.04.2021 upto 12.30 hrs**. The bid forms and other details can be obtained from the website **https://etenders.gov.in/eprocure/app.** Addendum / Corrigendum, if any, shall be hosted online only.

Sd/- Group General Manager (P)
RITES Ltd. Bangalore, For and on behalf of
Dept. of Collegiate and Technical Education, GOK

YOUR GUIDE TO SPICY LIVING
INDULGE — Every Friday with THE NEW INDIAN EXPRESS

TAMIL NADU GENERATION AND DISTRIBUTION CORPORATION LTD

Notice Inviting Tenders (E-Tendering Process)

Sl.No	Tender Inviting Authority	Specification No	Total
1	CE/MTPS-II	117	1

For details of works/Procurement/Due date of submission/opening, viewing and downloading of e-tenders, please visit website, www.tangedco.gov.in www.tntenders.gov.in www.tntenders.gov.in/nicgep/app

DIPR/ 1447 /Tender/2022

BRUHAT BENGALURU MAHANAGARA PALIKE

Office of the Executive Engineer-1 (Lakes), Division, Room No, 306, 3rd Floor, Annex-3 Building, BBMP Head Office, N.R. Square, Bengaluru - 560 002.

No: EE-1/Lakes/TEND/30/2021-22 Date: 22.03.2022

INVITATION FOR SHORT TERM TENDER (IFT)
(Through e-Procurement Portal only) (Two Cover Tender)

The Executive Engineer-1(Lakes), BBMP Invites tenders from eligible tenderers for the works detailed in the table below.

Sl. No.	Name of the Work	Estimate Value of work (Rs. in Lakhs)	EMD (in Rs.)
1	Providing Chain link fencing to Balance reach at Ramapura Lake- Call-2.	99.00	1,98,000/-
2	Emergency Work at Sarakki Lake - Call-3.	100.00	2,00,000/-

(1) Tender documents may be downloaded from GOK e-Procurement portal **https://eproc.karnataka.gov.in 2)** Tenders must be submitted online: **04.04.2022 upto 4:00 p.m. 3)** Opening of Technical bids: **05.04.2022 at 4.30 p.m.** Further details can be obtained from the above office during office hours & also from website: **www.eproc.karnataka.gov.in**

Sd/- Executive Engineer-1 (Lakes).

STAY PROTECTED FROM COVID-19, NO CARELESSNESS UNTIL THERE IS A CURE.
Wear Mask | 6 Feet Follow Physical Distancing | Maintain Hand Hygiene

KARNATAKA RURAL ROAD DEVELEOPMENT AGENCY, OFFICE OF THE EXECUTIVE ENGINEER, PROJECT DIVISION, HAVANNAVAR BUILDING, CLUB ROAD, BELGAUM.

Telephone No: 0831-2420728, Fax Email.: 0831-2420728, Email: kn-big1@pmgsy.nic.in

No.EE/Pr.Din/BGM/TCH/TND/NGNRY SCP-TSP/2021-22/1078 Date : 22/03/2022

SHORT TERM TENDER

On behalf of Governor of Karnataka, Karnataka Rural road Development Agency invites Item Rate Tenders in Belagavi Distr, Athani taluka of Kagawad constituency for the implementation of Rural Road through e-procurement. Under **2021- 2022 Namma Gram Namma Raste Yojane SCP/TP Schem** works by two cover system. This scheme is fully funded by the Government of Karnataka.

Calendar of Events of tendering is as follows:

1. Improvements to Road from Laxmiwadi to MDR Km 0.00 to 3.00 of Kagwad constituency in Athani (Package No. KSSCP-04-01)	Rs. 1,16,75,592.00
1. EMD	1% of Amount put to Tender
2.Accessing the bid document on e-procurement portal from	24-03-2022
3. Last date for online submission of Technical & Financial Bid	04-04-2022 (16.30 Hours)
4. Opening of Technical Bid	06-04-2022 (10.30 Hours)
5. Opening of Financial Bid	Will be intimated later

Sd/-
Tendering Officer
Executive Engineer,
Project Division , Belagavi.

DIPO/BGM/RONO.1852/21-22

(Public Works Department)

Office of the Executive Engineer, Chikkaballapura Division, Chikkaballapura.

Invitation for Short-Term Tender (I.F.T.)
No.: 58/2021-22 Date: 18.03.2022

(For Road Works – As per Standard Bidding Document K.W. –2,3 & 4 in Single and Two Cover system)

On behalf of the Governor of Karnataka, as per Karnataka Transparency in Public Procurement Act 2000, the Undersigned invites Tenders in single and two cover system through e-procurement portal from eligible Contractors registered in PWD. Those interested in participating in the tender can submit the tenders **from 21.03.2022 to 28.03.2022 up to 4.00 pm.**

(1) Last date for objections-doubts and clarifications: **21.03.2022 (at 3.00 pm during office hours)**. (2) Last date for submission of filled tenders: **28.03.2022 (up to 4.00 pm).** (3) Date of opening Financial Bid: **30.03.2022 at 11.00 am.** For more information visit website **www.kpwd.gov.in** or contact this office during office hours.

Sd/- Thimmarayappa.B, Executive Engineer,
PWD Chikkaballapura Division, Chikkaballapura.

ವಾಸಾಸಂಇ/ಚಿಕ್ಕಬಳ್ಳಾಪುರ/ಆರ್.ಓ.ಸಂಖ್ಯೆ 437 /ಎಂ.ಸಿ.ಎ/2021–22

HAVE SYMPTOMS OF COVID-19? CALL APTHAMITRA ON 14410
Wear Mask | 6 Feet Follow Physical Distancing | Maintain Hand Hygiene

STATE BANK OF INDIA

Vidyanagar, Ramanagara Branch
OPP TO KANDAYA BHAVAN,B M ROAD, RAMANAGAR –562159
Ph.: 08231 - 27272515 E-mail:sbi.40796@sbi.co.in, Website: www.statebankofindia.co.in

NOTICE UNDER SECTION 13 (2) OF SECURITISATION AND RECONSTRUCTION OF FINANCIAL ASSETS AND ENFORCEMENT OF SECURITYINTEREST ACT 2002 (HEREIN AFTER CALLED'ACT ')

Where as, State Bank of India, had issued Demand Notices under Section 13(2) of Chapter-III of the Securitisation & Reconstruction of Financial Assets & Enforcement of Security Interest Act 2002 to your following address known to the Bank as per the records available. But the said notice got returned, unserved. The contents of the said Notices are that you have committed defaults in payment of loans granted to you by our **State Bank Of India, Vidyanagar Ramanagara Branch, Ramanagara District.** The details of the loan and the amount outstanding are as under.

Sl. No	Name & Address of the Borrowers	N.P.A. Date and Demand Notice Date	Description of the Mortgaged Property
1	**SRI. SANTHOSH KUMAR S/O SRI. RAMEGOWDA** KYASAPURA VILLAGE AND POST KOOTAGAL HOBLI, RAMANAGARA 562159 NO. 393/202, BOLAPPANAHALLI VILLAGE, KASABA HOBLI, RAMANAGARA 562159	**06.02.2022 and 11.02.2022** Total Outstanding Balance: **83,70.224/-** +(inclusive of interest up to 10.02.2022)	(Please mention all the Hypothecated properties, Viz current assets including stocks, book debts, receivables, consumable stores, etc., mentioned in the documents (Schedule B) Equitable Mortgage over the property bearing E-Property No. 152900400601420499, khaneshumari no. 393/202, Prop No. 202, Bolappanahalli village, (Benchmark), Kasaba Hobli, Ramanagara 562159, standing in the name of Sri. Santhosh Kumar S/O Ramegowda, bounded by, **East:** Road **West:** Site No. 213 **North:** Site No.203 **South:** Road . Dimensions of the Plot:- East-West – 12 sq. Mtr North-South – 12.00 Sq. Mtr. Total - 144.00 sq. Mtr

You are hereby called upon to pay State Bank of India, Above Mentioned Branches a period of 60 days from the date of publication of this Demand Notice, the respective amounts mentioned here above, failing which State Bank of India, Above Mentioned Branches will take necessary action under the provisions of the said Act against the secured assets including taking possession of the secured assets of the Borrowers/Guarantors. The powers available to State Bank of India, under the Act include : - 1) Power to take possession of the secured assets of the Borrower/Guarantor including the rights of transfer by way of lease, assignment/sale and realize the secured assets. (2) take over management of the secured assets including the rights to transfer by way of lease, assignment or sale and realise the secured assets and any transfer of secured assets by State Bank of India shall vest in the transferee, all rights in or in relation to the secured assets transferred as if the transfer has been made by you. In terms of the provisions of section 13 (13) of the said Act, you are hereby prohibited from transferring either by way to sale, lease or otherwise (other than in the ordinary course of your business) any of the secured assets as referred to in the Demand Notice affixed and also hypothecated/mortgaged to the Bank without prior consent of the State Bank of India. The Notice is issued in terms of Section 13(2) of the said Act.

Place : Ramanagara.
Date : 24.03.2022.

Sd/- Authorised Officer
State Bank of India, Vidyanagar, Ramanagara Branch,Rmanagara District.

IN THE HON'BLE COURT OF THE 1st ADDL CIVIL JUDGE & J.M.F.C. AT NELAMANGALA
C.Mis. 241/2021
BETWEEN, PETITIONERS: Sri. Ramanjinappa and others -
V/S-
RESPONDENT: The Thasildar (Registration of birth and deaths) Nelamangala Taluk, Nelamangala.

PUBLIC NOTIFICATION

Wherefore, the petitioners above named has presented petition to this Hon'ble court under section 13(3) of Registration of birth and deaths Act 1969 for order direct the respondent authority to get enter the date of death Petitioner No.1,4,5&6 father and Petitioner No.2 Husband and Petitiner No.3 father-in-law by name **Hanumanthaiah S/o Late.Maddura @ Madduraiah,** was died on 14/04/1975 at Balagere village, Thymagondlu Hobli, Nelamangala Taluk, Bangalore Rural District, The Hon'ble court has fixed on **13-04-2022** for hearing of the petition and that if any person/s desires to oppose the said petition or claim or interest shall appear before the Hon'ble court in person or by pleader duly instructed at 11 AM. Failing which the said application will be heard and determined as exparte.

Given under my hand and the seal of this court on 19-03-2022.

By order of the court Chief Ministerial Officer, Court of 1st Addl Civil Judge & JMFC, Nelamangala.

Advocate for petitioners: **Maathrappa.M**
Byraveshwaranagara, Near DYSP Office,
Nelamangala-562123.

PUBLIC NOTICE

I, **Ashfaq Ahmed** S/o Mr. Mushtaq Ahmed, No.26/65, 5th Cross, Sadab Orachde, Govindapura Main Road, Nagawara, Bangalore -45, is the absolute owner of **House Property bearing No.30-KG-101,** Hennur Bellary Road Layout (HBR Layout) 2nd Stage, Bangalore formed by the BDA, bearing Khatha No.133/133/30-KG-101 measuring **East to West 20 Ft. North to South 30 feet.,** and I have lost **original Sale Agreement dated 30.12.2003 executed by Smt. Yashoda in favour of Sri Syed Ziyaulla,** Document No. 20397/03-04. I have given Police compliant on 15.03.2022 vide Lost article report No. 0182276/2022. If found by any person/s, they are hereby requested to hand over the same to the above said address. *Sd/-* **Ashfaq Ahmed**

HASSAN CO-OPERATIVE MILK PRODUCERS SOCIETIES UNION LIMITED

P.B. NO. 120, INDUSTRIAL ESTATE, B.M.ROAD, HASSAN –573201,
PH NO : 08172-295436 FAX: 08172-240640
E-mail Address: *purchase.hamul@gmail.com*

IFT NO.HCMU/PUR/ EPROC /7255 /2021- 22 **DATE: 19/03/2022**

INVITATION FOR SHORT TERM E TENDER (IFT) TECHNICAL CUM COMMERCIAL TENDER

HAMUL invites E-Procurement tender for 1) Supply of Cafe Coffee Day Corrugated boxes 2) Quantity & EMD amount : as per bid notification available in e-portal. **3) Last date for submission of tender: 29.03.2022. up to 5.00 PM. 6) Technical bid opening : 31.03.2022 at 11.00 AM.** 7) Address for communication : Deputy Manager(Purchase) at the above address. 8)Tender document may be downloaded from **website https://eproc. karnataka.gov.in/. Tender No: KMF/2021-22/IND9942**

Sd/- MANAGING DIRECTOR

UNIVERSITY OF AGRICULTURAL SCIENCES, DHARWAD

Office of the Registrar, Krishinagar, Dharwad-5,

No.R/Rectt/Advt.60/2022 Date: 22.03.2022

SHORT NOTIFICATION

Sub: Recruitment to the posts of Subject Matter Specialist and Farm Manager of Krishi Vigyan Kendras in the University of Agricultural Sciences, Dharwad.

Ref: Notification No.R/Rectt/Advt.60/2022 dated 22.03.2022

The posts of Subject Matter Specialist and Farm Manager of Krishi Vigyan Kendras in the University of Agricultural Sciences, Dharwad are advertised for recruitment vide University Notification referred above. The said notification, application formats, processing fee and last date for submission of filled-in application etc. are accessible in the University's Official Website (www.uasd.edu). Interested candidates may refer the website for details.

Sd/-
REGISTRAR

केनरा बैंक Canara Bank
(A Government of India Undertaking)

Electronic City-II Branch
No. 19 & 12, 35/1, Konnappana Agrahara,
Bangalore-560100, Phone: 080-28520102,
Mob: 7337702456, E-Mail: cb10494@canarabank.com

E-auction Sale Notice

Auction sale notice of immovable properties through E-Auction (Online Auction) Under Rules 8(6) & 9 of the Security Interest (Enforcement) Rules, 2002

Notice is hereby given to the public in general and in particular to the Borrower (s) and/or Guarantor (s) that the below described immovable property mortgaged/charged to the Secured Creditor, the **symbolic possession** of which has been taken by the Authorised Officer of **Electronic City-II Branch of Canara Bank.**, will be sold on the basis of "As is where is", "As is what is", and " Whatever there is" on **30.03.2022 at 10.30 AM to 11.30 AM,** for recovery of **Rs 74,65,101/- (Rs.57,81,828/- + Rs. 16,83,273/-) (Rupees Seventy Four Lakhs Sixty Five Thousand One Hundred One Only) as on 28.02.2022** and interest & other charges there on due to **Electronic City-II Branch of Canara Bank** from **Borrower: Mr Raveesh Singh** S/o Late Virendra Singh, No.D06, Silver County Apartment, 48/210, Off Sarjapur Road, Kudlu Lakedew Residency, Phase 2, Bangalore-560068.
The Reserve price, Earnest Money Deposits, Auction date, last date of submission of Bid details are as under. The Earnest Money shall be deposited by way of DD favouring Canara Bank RO West Multiple Sal Cr OR through online (RTGS/NEFT/Fund Transfer – **IFSC CODE CNRB0007949)** to the credit of the account number **7949295000001,** Canara Bank, Regional Office East, Bangalore on or before **27.03.2022 by 4.00 PM.**
The property can be inspected on **27.03.2022 between 2.00 PM to 4.00 PM** with prior appointment.

Description of the immovable Assets	Reserve Price	EMD Amount	Incremental value at Bid
All that Residential apartment bearing no.102, situated in first floor of the residential building by named 'Brindavan Annexe', measuring 1488 sq ft of super builtup area including proportionate share in common areas and one covered car parking space in the stilt floor along with 491 sq ft of undivided share, right, title interest and ownership in the converted land bearing Sy No. 101/2 and measuring to an extent of 10 guntas and that portion of converted land bearing Sy No. 101/1 and measuring to an extent of 5.36 guntas and totally measuring 15.36 Guntas and situated at Haraluru Village, Varthur Hobli, Bangalore East Taluk, Bangalore presently falls in the limits of BBMP, Bangalore duly converted Non Agricultural residential purposes by the deputy commissioner, Bangalore district, Bangalore vide his orders bearing No.ALN (EVH) sr/199/2011-12 dated 15.09.2011 and order bearing No.ALN(EVHSR/221/2012-13) dated 30.01.2013 and bounded by: East: Road, West: NSR Brindavan Apartments, North: Private Property and South: Land bearing Survey No.101/3 and the scheduled apartment is bounded on the: East by: Open to sky, West by: Common corridor, North by: Open to sky thereafter Flat No.101, South by: Open to sky and Flat No.103.	Rs. 53,80,000/-	Rs 5,83,000/-	Rs 10,000/-

known encumbrances/Court litigation, if any: Not to the knowledge of the Bank.
Note: All charges including property tax, electricity charges and maintenence charges etc., shall be borne by the succefull bidder only.
For detailed terms and conditions of the sale please refer the link "E-Auction" provided in Canara Bank's website (www.canarabank.com) or may contact M/S Canbank Computer Srtvices LTD, Contact Person: Mr.Pakhare DD/Mr.Ramesh TH, Mobile: 9480691777 / 8553643144, website: https://indianbankeauction.com or Branch Address during office hours on any working day.

Date: 23.03.2022 **Sd/- Authorised Officer**
Place: Bengaluru **CANARA BANK**

Government of Karnataka Zilla Panchayath, Chitradurga

PANCHAYATH RAJ ENGINEERING DIVISION, CHITRADURGA -577501

e-Mail: zped_cta@yahoo.com Phone: 08194-222372
No:EE/PRED/CTA/ TENDER/ JE1/CTA/2021-22 3518 Date: 17.03.2022

TENDER NOTIFICATION

On the behalf of governor of Karnataka, Executive Engineer, P.R.E.Division, chitradurga has invites Item rate tenders the dates menctioned below, any quarries to contact (https://eproc.karnataka.gov.in) OR E-Proc Help desk Phone No: 080-22371090, 080-22340060, 080-22340948 or office Telephone no. **08194-222372** at this office.

Sl No	Name of work	Est. Cost (In lakhs)	EMD (in Rs)
1	**PKG_5054_cta-01:** 1.Impts. to road from Sondekola and Uppanayakanahalli kengalu Oni in Chitradurga Assembly Constituency 2.Impts. to road from Godabanahal village to kere in Chitradurga Assembly Constituency in **Chitradurga Taluk**	150.00	213800/–
2	**PKG_5054_cta-02 :** 1.Continues of Impts. to road from Sondekola and Uppanayakanahalli in Chitradurga Assembly Constituency 2.Impts. to road from NH- to Goshala join road in Chitradurga Assembly Constituency 3. Impts. to road from Aitholu Lambanihatti to Ainahalli kurubarahatti in Chitradurga Assembly Constituency in **Chitradurga Taluk**	160.00	228000/–
3	**PKG_5054_cta-03 :** 1.Cosnt.of CC road at Vemana nagara village in Chitradurga Assembly Constituency 2.Const. of CC road at Channaiahanahatti village in Chitradurga Assembly Constituency in **Chitradurga Taluk**	120.00	171000/–
4	**PKG_5054_cta-04 :** 1.Cosnt.of CC road from Hosakallahalli village main road to Chandrappa house in Chitradurga Assembly Constituency 2.Const. of CC road at Hampaiahnamalige gollarahatti village in Chitradurga Assembly Constituency 3. Const. of CC road at Narenahal gollarhatti village 4. Const. of CC road at Tagaranahatti village in Chitradurga Assembly Constituency 5. Const. of CC road at Karihatti village in Chitradurga Assembly Constituency in **Chitradurga Taluk**	150.00	213800/–
5	**PKG_5054_cta-05 :** 1.Cosnt.of CC road from Kallahalli gollarahatti village in Chitradurga Assembly Constituency 2.Const. of CC road at Devapuradhatti village in Chitradurga Assembly Constituency 3. Const. of CC road at Kallihatti village 4. Const. of CC road at Jampannanahatti village in Chitradurga Assembly Constituency 5. Const. of CC road at Bheemasamudra-Turebylu village in Chitradurga Assembly Constituency in **Chitradurga Taluk**	150.00	213800/–
6	**PKG_5054_cta-06 :** 1.Cosnt.of CC road at Hireguntanur gollarahatti village in Chitradurga Assembly Constituency 2.Const. of CC road at Obavvanagathi village in Chitradurga Assembly Constituency 3. Const. of CC road at Medehalli village 4. Const. of CC road at Pallavagere village in Chitradurga Assembly Constituency 5. Const. of CC road at Kittadahatti village in Chitradurga Assembly Constituency in **Chitradurga Taluk**	150.00	213800/–
7	**PKG_5054_cta-06 :** 1.Cosnt.of CC road at Gollanakatte village in Chitradurga Assembly Constituency 2.Const. of CC road at Lakshmisagara (behind school) village in Chitradurga Assembly Constituency 3. Const. of CC road at Vijapura village in Chitradurga Assembly Constituency in **Chitradurga Taluk**	120.00	171000/–
8	Cosnt.of CC road from Ksavanahalli village to Narenahal village in Chitradurga Assembly Constituency in Chitradurga taluk	50.00	95000.00

All Works Period (including monsoon):- 6 Month (1) Last date for Pre-bid meeting Date: 13.04.2022 at 11.00 (2) Last date for information any Tender quarries Date: 16.04.2022 at 16.00 (3) Last date for Submitting the Tender Date: 18.04.2022 at 16.01 (4) Date of opening the Technical Bid Date: 19.04.2022 at 16.02 (5) Date of opening the Financial Bid Date: 20.04.2022 at 16.03

DIPR/CTA/MCA/1078/2021-22 Sd/- The Executive Engineer, P.R.E. Division, Chitradurga

QuoteExpress

WE KNOW WHAT WE ARE, BUT KNOW NOT WHAT WE MAY BE › WILLIAM SHAKESPEARE

MILESTONE MAN AVINASH

Steeplechaser rewrites own national mark for sixth time at Indian GP 2

MARTIN JOSEPH @Kochi

AVINASH Sable gives the impression that he is competing with no one but himself. It was a case of another race and another national record re-written for the Armyman who is making it a routine to smash records. An astonishing stat about Sable is that it was for the sixth time that he was rewriting his own record, as he set another personal best in the 3000m steeplechase event at the Indian GP-2 held at Chandrasekharan Nair Stadium in Thiruvananthapuram on Wednesday.

Interestingly, his timing of 8:16.21s is also now the best timing of 2022 as he has laid down the marker in what was only his first appearance since the Tokyo Olympics last year.

At the Games, Sable had set a time of 8:18:12s which was the national record at that time and there was a lot of curiosity on how the 27-year-old would fare on his return to the track.

In a field where he had no real competition, Sable showed that he is hungry as ever and looking to have a big

Avinash Sable (R)

season ahead. Haryana's Shankar Lal Swami came a distant second with a time of 8:36:37s, more than twenty seconds behind Sable.

"I'm preparing for the World Championship and there are some three to four months for that and things are going according to the target I've set for myself. It was the first competition of this season, and I feel there is still a lot to improve. My main target remains the World Championship, and after that, there is the Commonwealth and Asian Games. But the main focus is the World Championship and preparations are going on according to that," Sable said after his performance.

Sable had first made the national record his own back in 2018 when he broke a 37-year-old record held by Gopal Saini, and ever since then, the man from Beed has had a monopoly of sorts in the steeplechase discipline at the national level. And he looks to be cut from a different cloth. The star athlete was down with Covid in the lead-up to the Olympics but had still managed to produce a stellar performance at the quadrennial event. Another setback that he experienced was the passing away of India's middle and long-distance coach Nikolai Snesarev months before the Games.

"Even after the Olympics was over, Sable never really stopped training. He has been as focussed as ever and such is his devotion to his craft that he never fully switches off," his coach Amrish Kumar told this daily. But it is his ability to forget about everything when he begins a race is what has helped him stay motivated and outdo himself every time he steps on the track. "The thing about Avinash is that he is very clear-headed and grounded. Even if he has been smashing records, every time he is at a new meet, everything he achieved till then is forgotten and he starts on a clean slate."

Full story: newindianexpress.com

IPL 2 DAYS TO GO

WILL MUMBAI JUGGERNAUT CONTINUE OR FALL SILENT?

Mumbai Indians are known for their on-field performances, but they are equally impressive when it comes to background duties as was reflected at the auction table. They are one of the big teams, which managed to retain the core of last season to resemble a formidable unit. A look at Rohit Sharma's side ahead of the 15th edition...

Team for today, tomorrow & future

They have won the title five times. Can they deliver a sixth one in 2022? If you go by the squad, the answer is a yes. They have gone with the tried and tested formula, retaining big players Rohit Sharma, Kieron Pollard, Jasprit Bumrah and Suryakumar Yadav, and also signed back Ishan Kishan for 15.25 crores. There you go, five match-winners. Furthermore, some smart buys in the form of Tymal Mills, Tim David, Tilak Varma, Jaydev Unadkat, and Jofra Archer, who is not available this season, make them a formidable side for years to come. If things go according to plan, the Mumbai juggernaut may be unstoppable.

No second face in pace

They have relied heavily on Bumrah, apart from whom there is no Mumbai speedster, who would instil fear in the current squad. One may argue that the team comprises Daniel Sams, Mills, Riley Meredith among others, but they are yet to prove themselves in the IPL. Hence, Jaydev Unadkat needs to deliver as Bumrah's partner in crime. However, the former will be tested in the batting conditions across four batting venues. One cannot even imagine what would happen to their arsenal if Bumrah got injured mid-way.

What to expect

Their batting looks scary. There are runs in the offering from number one to six. With batters like Kishan, Rohit, Pollard, Suryakumar, scores in excess of 180 should be a common feature. Keep a special eye on Hyderabad's 19-year-old batter Tilak Verma. He could well announce his arrival at the elite stage.

We want to groom them so that they can express themselves. The rule of the IPL is such that we can retain only four... but, we have got a new team here... We are here to back them and make sure they get the best out of themselves.

Rohit Sharma, Mumbai Indians captain

Mairaj set for busy April under new coach

ANMOL GURUNG @Chennai

THERE is a sense of urgency in Mairaj Ahmad Khan's voice.

With major events including Asian Games lined up this year, the veteran skeet shooter knows time is of the essence and he has to invest it wisely in order to mount a challenge during those events. While the National Rifle Association of India (NRAI) is in the process of appointing coaches and is exploring all the applications, Mairaj has already identified one for himself. The first-ever skeet shooter from the country to make an Olympic appearance will be training with Riccardo Filippelli by his side and wants to continue with the Italian at least until the Paris Olympics.

"I need someone behind me. I'm experienced and people may assume that I don't need help but that's not the case. I had no coach behind me during the Tokyo Olympics and having Riccardo around is great. He is young but he is a proven shooter. Every athlete needs that support. Even some of the big athletes (in other sports) have that," Mairaj says.

Mairaj got a sample of the Italian's methods during the recently-held World Cup in Nicosia (Cyprus). The event was a quiet one for the shotgun shooters with the country returning with just one silver. However, for Mairaj, it was a step in the right direction after narrowly missing out in the qualification phase in two events. In testing conditions (close to 0 degrees and high wind speed), the 46-year-old finished 12th out of 103 shooters in the individual event and missed the semifinal cut by a whisker. With Areeba Khan in the mixed event, it was the same story.

That stint with Filippelli has solidified Mairaj's faith in the former. Filippelli, a former European champion, also struck a chord with some of the other skeet shooters during the trip and Mairaj said that they have suggested his name for a role in the national team. The Italian, on his part, has applied for the top post. "It was a great outing. Even young shooters like Areeba and Maheshwari Chauhan got the opportunity to get some input from him during the World Cup. Areeba, who is just 19, did quite well given her experience. In the mixed event, I pushed her as much as I could and she had an average score of 23 (out of 25 in three rounds of shooting). In the shoot-off, I missed a shot. But we were close. We have suggested his name (for coach's role) to the federation, let's see if they'll consider it." The federation could have other preferences of course. "I will obviously respect the federation's choice. I will respect the national coach and try to learn as much as possible. But I'll not leave Riccardo. I'm looking to get his services until Paris Olympics."

Having spent some time at his hometown in Khurja, Mairaj will be returning to training from Thursday. A week or so later, he is hopeful that he can go to Italy to take part in a local competition and undergo a 10-day training stint (under the TOPS scheme) before the Lonato World Cup, which is scheduled to be held from April 19 to 30.

Full story: newindianexpress.com

EXPRESS READ

Historic series triumph for Bangladesh

CENTURION: Taskin Ahmed and Tamim Iqbal starred as Bangladesh sealed an historic series triumph with a nine-wicket win in the third ODI against South Africa in Centurion on Wednesday. Taskin took five for 35 as South Africa were bowled out for 154. Visiting captain Tamim then scored 87 not out off 82 balls. **Brief scores:** South Africa 154 in 37 ovs (Malan 39; Taskin 5/35) vs Bangladesh 156/1 in 26.3 overs (Tamim 87 n.o, Liton 48).

Srikanth makes winning start at Swiss Open

BASEL: Kidambi Srikanth defeated Mads Christophersen in the men's singles opening round of Swiss Open badminton. He beat the Danish player 21-16, 21-17. Chirag Shetty and Satwiksairaj Rankireddy got past Indonesia's Muhammad Shohibul Fikri and Bagas Mauland 17-21, 21-11, 21-18 after losing the first game.

Desai prevails at 2022 World Para Athletics GP

DUBAI: Sprinter Pranav Prashant Desai won India's first gold medal at the 2022 World Para Athletics Grand Prix in Dubai on Wednesday, claiming the top prize in the men's 200m T64 final. T64 classification is for athletes with a leg amputation, who compete with prosthetics in a standing position.

Sathiyan and Manika in final of WTT meet

CHENNAI : The mixed doubles pair of G Sathiyan and Manika Batra will face the World No 1 pairing of Lin Yun-Ju and Cheng I-Ching in the final of the WTT Doha Contender on Thursday. The Indian duo had got the better of Wong Chun Ting and Doo Hoi Kem in a five-game thriller on Tuesday. A Sharath Kamal downed Tomislav Pucar 3-0 before going down to China's Yuan Licen in seven games (11-5, 8-11, 11-6, 6-11, 5-11, 12-10, 11-9) on Wednesday.

World No 1 Barty announces shock retirement

AFP @Sydney

TOP-RANKED Ashleigh Barty stunned the tennis world on Wednesday by retiring from the sport aged just 25, saying she had fulfilled her dreams and was "spent physically".

Barty dropped the bombshell weeks after becoming the first home Australian Open champion in 44 years. "Success for me is knowing that I've given absolutely everything, everything I can. I'm fulfilled, I'm happy and I know how much work it takes to bring the best out of yourself," she said.

"It's just I don't have that in me anymore. I don't have the physical drive, the emotional want and kind of everything it takes to challenge yourself at the very top level anymore."

The Classic KAS & IAS Study Circle
ಸತತ 25 ವರ್ಷಗಳಿಂದ ಎಲ್ಲ ಸ್ಪರ್ಧಾತ್ಮಕ ಪರೀಕ್ಷೆಗಳಿಗೆ ಯಶಸ್ವಿಯಾಗಿ ತರಬೇತಿ ನೀಡುತ್ತಿರುವ ರಾಜ್ಯದ ಪ್ರತಿಷ್ಠಿತ ಅಧ್ಯಯನ ಕೇಂದ್ರ
SINCE 1997
ಮುಖ್ಯ ಕಚೇರಿ: Unit-A, ಸಪ್ತಾಪುರ ಬಾವಿ ಸರ್ಕಲ್, ಉಪ ಕಚೇರಿಗಳು: Unit-B, ಶಾರದಾ ಸ್ಕೂಲ್ ಹತ್ತಿರ, Unit-C, ಸಪ್ತಾಪುರ ಬಾವಿ ಸರ್ಕಲ್, ಧಾರವಾಡ. Cell: 9980552080 | 82 Ph: 0836-2449005
ಕಲಬುರಗಿ ಶಾಖೆ: ಪ್ಲಾಟ ನಂ-6, ಅರಿಹಂತ ನಗರ, ಸೇಡಂ ರಸ್ತೆ (ಯುನಿವರ್ಸಿಟಿ ರಸ್ತೆ) M: 63663 95426 / 27, 9900018403
ಬೆಂಗಳೂರು ಶಾಖೆ: RV Complex, 860/29, 4th Main, 3rd Cross, Vijayanagar, at Hosahalli Metro Station, Bengaluru. Ph:080-23359599
ಧಾರವಾಡ, ಬೆಂಗಳೂರು & ಕಲಬುರ್ಗಿ ಶಾಖೆಗಳಲ್ಲಿ ಹೊಸ ಬ್ಯಾಚ್‌ಗಳು ಪ್ರಾರಂಭ
• KAS Prelims & Mains (Kannada & English Medium)
• IAS Prelims & Mains (English Medium)
• PSI (Kannada & English Medium) • PC| Bank PO|Clerk
6 ರಿಂದ 8 ಪದವಿಧರ ಶಾಲಾ ಶಿಕ್ಷಕರ ನೇಮಕಾತಿ ಪರೀಕ್ಷೆಗೆ 28-03-2022 ರಂದು ಹೊಸ ಬ್ಯಾಚ್ ಪ್ರಾರಂಭ
ಪತ್ರಿಕೆ-1, ಪತ್ರಿಕೆ-2 & ಪತ್ರಿಕೆ-3
Maths & Science, English & Social Science
ಉಚಿತ ಕಾರ್ಯಾಗಾರ KAS & PSI ದಿ: 10-04-2022 ರಂದು ರವಿವಾರ ಕಲಬುರ್ಗಿಯಲ್ಲಿ @ 10am

Classic PU & Degree College, Dharwad
Recognised by Govt. of Karnataka
ಕಲಾ, ವಾಣಿಜ್ಯ ಮತ್ತು ವಿಜ್ಞಾನ (ಕನ್ನಡ ಮತ್ತು ಆಂಗ್ಲ ಮಾಧ್ಯಮ)
PUC-I & II Science Commerce Arts
Integrated with • IIT-JEE/ NEET/ K-CET/ • CA/ CS • KAS/ IAS/ PSI/ BANK Exam etc.
E-Square Building, Saptapur Bhavi Circle, Dharwad
Cell: 0836-2449009, 9606064879 (PU)
Affiliated to Karnatak University
B.Sc. BA B.Com
Integrated with IAS/ KAS/ PSI/ BANK etc Exams Training
E-Square Building, Saptapur Bhavi Circle, Dharwad
Cell: 0836-2449010, 9606064880 (Degree)
Reserve your seat for the Academic Year 2022-23
ಸ್ಪರ್ಧಾತ್ಮಕ ಪರೀಕ್ಷೆಗಳ ತಯಾರಿಗೆ ಸಂಸ್ಥೆಯ ಹೆಮ್ಮೆಯ ಪತ್ರಿಕೆಗಳು & ಪುಸ್ತಕಗಳು
ಸ್ಪರ್ಧಾ ಸ್ಫೂರ್ತಿ, Competition Vision, ಕ್ಲಾಸಿಕ್ ನೋಟ್ಸ್ & ಕ್ಲಾಸಿಕ್ ಇಯರ್ ಬುಕ್-2022
ಸ್ಪರ್ಧಾ ಸ್ಫೂರ್ತಿ 200ನೇ ಸಂಚಿಕೆ ಈಗ ನೂತನ ಶೈಲಿಯಲ್ಲಿ
IAS/KAS/PSI/PC/PDO/B.ED CET/FDA/SDA ಇತ್ಯಾದಿ ಪರೀಕ್ಷೆಗಳಿಗೆ ಉಪಯುಕ್ತ ಪತ್ರಿಕೆ ಇದಾಗಿದ್ದು, ಪ್ರತಿ ತಿಂಗಳು 96 ಪುಟಗಳನ್ನು ಹೊಂದಿದ್ದ ನಿಮ್ಮ ಸ್ಪರ್ಧಾ ಸ್ಫೂರ್ತಿ ಪತ್ರಿಕೆಯ ಮಾರ್ಚ್ ಸಂಚಿಕೆಯಲ್ಲ 16 ಪುಟಗಳನ್ನು ಹೆಚ್ಚುವರಿಯಾಗಿ ನೀಡಲಾಗಿದೆ. 200ನೇ ಸಂಚಿಕೆ ವಿಶೇಷವಾಗಿದ್ದು, ಈ ಸಂಚಿಕೆಯಲ್ಲ ಸ್ಪರ್ಧಾ ಸ್ಫೂರ್ತಿ ನಡೆದು ಬಂದ ಹಾದಿಯನ್ನು ನೀಡಲಾಗಿದೆ. ಪ್ರಧಾನ ಸಂಪಾದಕರಾದ ಶ್ರೀ ಲಕ್ಷ್ಮಣ ಎಸ್ ಉಪ್ಪಾರ ಅವರು ಸ್ಪರ್ಧಾ ಸ್ಫೂರ್ತಿ ಪತ್ರಿಕೆಯನ್ನು ಹೇಗೆ ಹುಟ್ಟುಹಾಕಿದರು, ಅವರ ನಡೆದು ಬಂದ ಹೆಜ್ಜೆಗಳ ಕುರಿತು ವಿವರವಾಗಿ ಈ ಪತ್ರಿಕೆಯಲ್ಲ ನೀಡಲಾಗಿದೆ.
ಸ್ಪರ್ಧಾ ಸ್ಫೂರ್ತಿಯ ಈ ಸಂಚಿಕೆಯು ಕೇಂದ್ರ & ರಾಜ್ಯ ಬಜೆಟ್, ಆರ್ಥಿಕ ಸಮೀಕ್ಷೆ ಸೇರಿದಂತೆ ಇನ್ನೂ ಹಲವು ಉಪಯುಕ್ತ ಲೇಖನಗಳನ್ನು, ರಾಜ್ಯ, ರಾಷ್ಟ್ರ, ಅಂತರರಾಷ್ಟ್ರೀಯ ಪ್ರಚಲಿತ ಘಟನಾವಳಿಗಳು, ಯುಪಿಎಸ್‌ಸಿ ಪರೀಕ್ಷೆ ಅಧಿಸೂಚನೆ ಮಾಹಿತಿಯನ್ನು, ಸಾಧಕರ ಸಂದರ್ಶನಗಳನ್ನು ಹೊತಿಗೆ ಸಿಇಇ, ಜೆಇಇ, ಎಫ್‌ಡಿಎ, ಎಸ್‌ಡಿಎ, ಗ್ರೂಪ್-ಸಿ ಪರೀಕ್ಷೆಗಳಿಗೆ ಅನುಕೂಲವಾಗಲೆಂದು ಜಿಕೆ, ಕನ್ನಡ, ಶೈಕ್ಷಣಿಕ ಮನೋವಿಜ್ಞಾನ, ಕಂಪ್ಯೂಟರ್ ವಿಷಯಗಳ ಅಧ್ಯಯನ ಸಾಮಗ್ರಿಯನ್ನು ಒಳಗೊಂಡಿದೆ. ಈಗ ರಾಜ್ಯಾದ್ಯಂತ ಎಲ್ಲ ಪುಸ್ತಕ ಮಳಿಗೆಗಳಲ್ಲಿ ಲಭ್ಯ.
ಹೆಚ್ಚಿನ ಮಾಹಿತಿಗಾಗಿ : 9980552082
ಶ್ರೀ ಲಕ್ಷ್ಮಣ ಎಸ್ ಉಪ್ಪಾರ
ನಿರ್ದೇಶಕರು, ಕ್ಲಾಸಿಕ್ ಸಮೂಹ ಸಂಸ್ಥೆಗಳು, ಧಾರವಾಡ
Classic Group of Organisations
WANTED : WALK-IN-INTERVIEW
Classic International Public School (ICSE)
Pre-Primary, Primary & High School | Affiliated to CISCE New Delhi | Affiliation Code : KA412
Opp.Tapovana, Kyarakoppa Road, Dharwad Cell: Ph: 0836-2775791, 8197049780 / 81, 9902043353
School Requires Trained Graduate / Post Graduate Teachers to teach ICSE Curriculum
WALK IN INTERVIEW ON: 27-03-2022 (Sunday)
Timings: 10 am to 3 pm | Venue: School Office
• Preference will be given to experienced & competent teachers
• Fluency in English is mandatory
• Salary will be as per institutional norms
• Conducive work atmosphere
• Confirm your visit and mail to acips1234@gmail.com
• Bring a hard copy of the resume along with 2 passport size photos at the time of interview.

Sl No	Name of the Post	Qualification	Subject	No of Posts
1	Co-ordinator	MA / M.Sc, B.Ed.	English/Science/Maths	02
2	Asst. Teacher	BA / MA, B.Ed.	English	05
3	Asst. Teacher	BA / MA, B. Ed.	Kannada	02
4	Asst. Teacher	BA / MA. B. Ed.	Hindi	02
5	Asst. Teacher	B.Sc / B. Ed.	EVS/Science	04
6	Asst. Teacher	BSc. / MSc, B. Ed.	Maths	05
7	Asst. Teacher	MSc. B.Ed.	Physics	02
8	Asst. Teacher	MSc. B.Ed.	Chemistry	02
9	Asst. Teacher	MSc. B.Ed.	Biology	02
10	Asst. Teacher	BCA/MCA/BSc in CS	Computer	04
11	Asst. Teacher	BA/MA. B.Ed.	Social Studies	05
12	Asst. Teacher	MA/MSc. B.Ed.	Geography	02
13	Yoga Mistress (Lady)	Master in Yoga	Yoga	01
14	Asst. Teacher	DFA / BFA	Art & Craft	02
15	Asst. Teacher	B.PEd. / M.PEd.	Physical Education	01
16	Librarian	B.Lib. / M.Lib.	Library	01

The Classic KAS & IAS Study Circle
ಸತತ 25 ವರ್ಷಗಳಿಂದ ಎಲ್ಲ ಸ್ಪರ್ಧಾತ್ಮಕ ಪರೀಕ್ಷೆಗಳಿಗೆ ಯಶಸ್ವಿಯಾಗಿ ತರಬೇತಿ ನೀಡುತ್ತಿರುವ ರಾಜ್ಯದ ಪ್ರತಿಷ್ಠಿತ ಅಧ್ಯಯನ ಕೇಂದ್ರ
ಯುನಿಟ್-ಎ: ಅಕ್ಷತಾ ಆರ್ಕೇಡ್, ಸಪ್ತಾಪುರ ಬಾವಿ ಸರ್ಕಲ್ | ಇ-ಸ್ಕ್ವೇರ್ ಬಿಲ್ಡಿಂಗ್, ಸಪ್ತಾಪೂರ ಬಾವಿ ಸರ್ಕಲ್, ಧಾರವಾಡ. ಮೊ: 9980552080/81
WALK IN INTERVIEW ON: 10-04-2022 (Sunday) | Timings: 10 am to 5 pm | Venue: Unit-C

Teaching Posts

Sl No	Subject	No of Posts
1.	History	4
2.	Geography	3
3.	Indian Constitution	4
4.	Economics	4
5.	Kannada	2
6.	English	4
7.	Science	4
8.	Science & Tech	4
9.	General Awareness	4
10.	EVS	4
11.	Physiology	2
12.	Biology	3

Non-Teaching Posts

Sl No	Subject	No of Posts
1.	Administrator	2
2.	Counselor	4
3.	Graphics Designer	2
3.	DTP Operator	4
4.	Account Section	2
5.	Tele Caller	4
6.	Receptionist	2
7.	Office Boys	4

Official Mail: classicnewunit@gmail.com
Phone No 9900018401
• The Organization requires Teaching & Non-teaching staff, experienced, competent candidates having mastery in English & Kannada can send their resume to the official mail: classicnewunit@gmail.com
• Mention the post for which you are applying
• Teachers having 4 to 5 year of experience in the field of competitive exams in their subjects, proficiency both in Kannada and English medium
• For Non-teaching Staff : Young, Enthusiastic Graduates, good at Communication in English and Kannada are preferred
• Salary based on institutional norms.
• Short listed candidates are called for interview in a week with prior intimation (By Phone Call)
Shri Laxman S. Uppar Sd/-Chairman
Classic Education YouTube Channel
Regular Online guidance for all competitive exams
All the news. In just a click.
Log to www.newindianexpress.com
THE NEW INDIAN EXPRESS
/thenewindianxpress @newindianxpress + The New Indian Express
GET IT ON Google Play Download on the App Store

MANAPPURAM FINANCE LTD.

GOLD AUCTION NOTICE

CIN-L65910KL1992PLC006623
IV/470A (old) W638A(New), Manappuram House, Valapad, Thrissur, Kerala - 680 567.

The borrowers, in specific and the public, in general, are hereby notified that public auction of the gold ornaments pledged in the below accounts is proposed to be conducted at the following branches on 16/04/2022 from 10.00 am onwards. The auction is of the gold ornaments of defaulted customers who have failed to make payment of their loan amount despite being notified by registered letters. Unauctioned items shall be auctioned on any other days without any further notice. Reserve price is fixed on the basis of market price of the gold on the date of auction or the 85% of the average 30 days IBJA rate whichever is higher. Change in venue or date (if any) will be displayed at the auction centre and on the company website . The details given below are in the order of Branch Name, Loan Number, Customer Name, Total Due Amount (in `) & Item Name

List of pledges:-

TUMKUR, GBN ROAD MADHUGIRI, 102440700759356, SHIVA KUMAR A N, 7911/-, FINGER RINGS 1, 102440700761007, JAGADISH.K.N., 34427/-, DROPS & STUD 4, 2176, SAROJAMMA, 8929/-, DROPS & STUD 2, 2507, RANGANATHA, 9980/-, STUD 2, 2557, SURESH KUMAR, 59275/-, DROPS & STUD 2,FINGER RINGS 2, 3520, SRIDHARACHAR, 11016/-, STUD 2, 3588, RAJA KUMAR. R, 65324/-, CHAIN 1, 4234, LAKSHMAMMA, 24287/-, DROPS & STUD 2, 4259, M R DILEEP, 10792/-, STUD 2, 4390, SIDDAMMA, 15099/-, DROPS & STUD 2, 4569, SHIVA KUMAR A N, 19983/-, DROPS & STUD 2, 4617, NAGESH N, 42000/-, DROPS & STUD 4,FINGER RINGS 1, 4621, UMESH BABU V, 7000/-, FINGER RINGS 1, 4834, MANJUNATHA S D, 33985/-, DROPS & STUD 2,FINGER RINGS 1, 4853, RATHANAMMA, 4855/-, STUD 2, 4858, LOKESH, 9800/-, DROPS & STUD 2, 4972, CHIKKATHIMMAIAH, 9993/-, DROPS 2, 5003, ANJANA MURTHY P, 23978/-, CHAIN 1, 5116, NAGARAJU, 49998/-, CHAIN 1, 5139, RANAGANATHA C S, 56200/-, DROPS & STUD 4, 5249, ARUNKUMAR G, 15996/-, FINGER RINGS 1, 5525, CHANDAN KUMAR, 9999/-, STUD 2, 5529, HANUMANTHA NAYAK, 13997/-, FINGER RINGS 1, 5538, SHIVANANDA G S, 12995/-, DROPS 2, 5669, SIDDARAJU, 13989/-, DROPS & STUD 2, 5715, HANUMANTHARAYAPPA H S, 18666/-, DROPS & STUD 2, 5730, BASAVARAJ .B.V, 26105/-, FINGER RINGS 2, 5977, YUVARAJU G B, 8982/-, U-DROPS & STUD 2, 6189, PRASHANTHA GK, 53643/-, CHAIN 1,FINGER RINGS 1,STUD 2, 6200, NANJUNDAIAH.G.K., 104080/-, CHAIN 1, 6210, DEVARAJU N, 15000/-, DROPS & STUD 2, 6339, ERAPPA M, 19978/-, DROPS & STUD 2, 6391, PRASHANTHA GK, 66433/-, CHAIN 1, 6461, THIPPAIAH, 20068/-, DROPS & STUD 2, 6559, RANGANATHA, 24998/-, CHAIN 1, 6666, HARISH S, 18900/-, DROPS & STUD 2, 6967, CHANDRASHEKARA Y, 164954/-, CHAIN 1, 7071, BHUDEVI, 62000/-, NECKLACE 1, 7299, SHYAMALA.T., 9579/-, MATTI 2, 7331, RAJA NAIK, 7994/-, STUD 2, 7369, MOHAMED FARUKH, 29200/-, FINGER RINGS 2, 7374, HARISH, 29700/-, DROPS & STUD 4,FINGER RINGS 1, 7412, NARASIMHAMURTHY, 50990/-, DROPS & STUD 4,FINGER RINGS 1, 7438, L JAMEEL, 50000/-, ELAS 1,FINGER RINGS 1,NECKLACE 1, 7470, MAHADEVMMA, 12994/-, DROPS & STUD 2, 7478, RAMNJI, 60000/-, CHAIN 1,DROPS & STUD 2, 7486, SUHASINI T S, 11400/-, STUD 2, 7494, JAGANNATHAPPA, 14900/-, DROPS & STUD 2, 7495, HEMANTH KUMAR CM, 14000/-, CHAIN 1, 7500, MUTTARAJU.J.M, 55000/-, DROPS & STUD 2, 7551, MANJUNATH, 14995/-, DROPS & STUD 2, 7585, ROOPADEVI, 135135/-, BRACELET 1,CHAIN 2, 7587, S MANJANNA, 49998/-, DROPS & STUD 4,FINGER RINGS 1, 7623, GOWDAPPA, 80000/-, NECKLACE 1, 7630, RAJANNA S, 80000/-, NECKLACE 1, 8579, RATHNAMMA, 14497/-, DROPS & STUD 2, 8594, SIDDARAJU, 11000/-, DROPS & STUD 2, 8614, MANU B S, 15000/-, DROPS & STUD 2, 8625, RANGANATHA M S, 14000/-, DROPS & STUD 2, 8629, RAJANNA, 10000/-, FINGER RINGS 1, 8630, SUNANDAMMA, 20910/-, DROPS & STUD 2, 8648, MANJULA, 23097/-, DROPS & STUD 2, 8654, NAGARAJU, 18653/-, FINGER RINGS 1, 8656, MOHAMAD SIBAKHTH ULLA, 45000/-, BRACELET 1, 8668, MANU B S, 23120/-, DROPS & STUD 2, 8670, JAGANNATH, 6000/-, FINGER RINGS 1,STUD 2, 8678, RAVISHANKAR T R, 15000/-, FINGER RINGS 1, 8685, PRAKASHNAIK, 41570/-, FINGER RINGS 2,STUD 2, 8688, SHIVANNA, 30300/-, DROPS & STUD 2,FINGER RINGS 1, 8704, PUSHPALATHA, 14000/-, STUD 4, 8726, ERANNA, 47350/-, DROPS & STUD 8, 8739, MANJUNATHA, 24800/-, DROPS & STUD 4, 8740, KAVERAMMA.J.R., 8434/-, FINGER RINGS 1, 8744, HARISH, 59000/-, CHAIN 1, 8770, ANANDA NAIKA, 11000/-, DROPS & STUD 2, 8787, MADHUKUMAR S G, 14600/-, FINGER RINGS 1, 8793, NARASIHAMURTHY, 69992/-, BRACELET 1,CHAIN 1, 8798, ERANNA, 84746/-, DROPS & STUD 12, 8803, MOHAN KUMAR JS, 39992/-, DROPS & STUD 2,FINGER RINGS 1,MATTI 2, 8808, MANJUNATHA, 45923/-, NECKLACE 1, 8810, SHIVANNA, 16200/-, DROPS & STUD 2, 8813, HARISH, 81455/-, NECKLACE 1, 8825, BALARAJU V S, 8500/-, DROPS & STUD 1, 8838, ANITHAMMA, 10750/-, DROPS & STUD 2, 8840, VASANTH KUMAR, 7500/-, DROPS 2, 8850, RAJANNA, 19000/-, DROPS & STUD 2, 8854, RAMAKRISHNA P K, 15000/-, DROPS & STUD 2, 8865, NARASAPPA, 11000/-, DROPS & STUD 2, 8867, NARESEGOWDA M S, 14000/-, FINGER RINGS 1, 8876, GOVINDARAJU, 18000/-, DROPS & STUD 2,FINGER RINGS 1, 8882, RAJANIKANTHA R, 26000/-, FINGER RINGS 2,STUD 2, 8894, ASHWATHAPPA, 8000/-, DROPS & STUD 2, 8895, IRAKYATHAYYA, 30000/-, FINGER RINGS 1, 8896, NAGARAJU, 14000/-, STUD 2, 8914, NAGARAJU K N, 27124/-, CHAIN 1, 8921, HARISH, 43000/-, CHAIN 1, 8935, NAGANNA, 20000/-, DROPS & STUD 2, 8942, CHANDAN, 36000/-, CHAIN 1, 8945, KRISHNA MURTHY C V, 15000/-, DROPS & STUD 2, 8947, RAMNJI, 50000/-, DROPS & STUD 4, 8955, JYOTHI B R, 7000/-, DROPS & STUD 2, 8956, RANGANATHAPPA, 19964/-, DROPS & STUD 2,FINGER RINGS 2, 8967, VENKATARATHNA Y R, 18759/-, FINGER RINGS 1, 8991, GANGADHAR N, 24893/-, DROPS & STUD 2,FINGER RINGS 1, 8995, NAGARAJA, 7000/-, DROPS & STUD 2, 9002, DEEPAK H S, 24000/-, DROPS & STUD 2, 9005, GANGARAJA G R, 64490/-, BRACELET 1, 102440730009634, JAYANNA, 8520/-, STUD 2, 102440730010366, NAGABHUSHANA S, 107150/-, CHAIN 1,NECKLACE 1, 0511, ASHWATNARAYAN, 12339/-, MATTI 2, 1096, BALAKRISHNA, 21157/-, DROPS & STUD 2, 1442, LAKSHMI KANTHA, 79869/-, CHAIN 2, 1648, RANGANATHA M S, 28996/-, DROPS & STUD 2, 1668, DILEEP KUMAR K A, 94896/-, CHAIN 1, 2615, VARADA K N, 14024/-, DROPS & STUD 4, 3133, RAMDASU. Y.A, 69448/-, CHAIN 1,FINGER RINGS 3,STUD 2, 3213, GURUDUTH M R, 33664/-, BRACELET 1, 3214, GURUDUTH M R, 15083/-, FINGER RINGS 1, 3253, GIRISH N, 106047/-, FINGER RINGS 1,NECKLACE 1, 3665, NAGARAJU, 16594/-, DROPS & STUD 2, 3763, SHASHIKUMAR, 17985/-, CHAIN 1, 3765, ROHITH H R, 17708/-, FINGER RINGS 1, 3782, NAGESH, 59961/-, CHAIN 1, 3809, MANJUNATHA, 109788/-, CHAIN 1, 4136, HANUMANTHARAYA B, 23305/-, CHAIN 1, 4141, MAHABOOB PASHA, 18000/-, STUD 4, 4145, M S VINAY KUMAR, 27500/-, DROPS & STUD 2,FINGER RINGS 2, 4160, PRASANNAKUMAR.T.V., 20000/-, FINGER RINGS 1, 4169, SIDDRAJU. S, 30363/-, CHAIN 1, 4176, JAYARAMA, 31300/-, BRACELET 1, 4246, RANGANATH T B, 24489/-, DROPS & STUD 2, 102440780000081, HENJARAPPA D S, 25000/-, FINGER RINGS 2, BANGALORE, GNANAGANGANAGAR, 117530700024425, NAGARAJU, 10841/-, STUD 2, 5029, DINESH H, 32976/-, CHAIN 1, 5062, PUNITH KUMAR D, 23986/-, FINGER RINGS 1, 5115, PRAVEEN KUMAR K, 192200/-, DROPS & STUD 2,FINGER RINGS 1, 5283, ESHANK R, 66557/-, BROAD BANGLES 1, 5335, PUNITH E, 6400/-, FINGER RINGS 1,STUD 2, 5344, HEMA GOKUL, 63000/-, CHAIN 1, 5392, RAKSHITHA M, 80600/-, CHAIN 1,FINGER RINGS 3,STUD 2, 5760, ROOPA P, 6812/-, DROPS 2, 5765, NAGARAJU J E, 10020/-, FINGER RINGS 2, 5766, NAGARAJU J E, 7118/-, STUD 2, 5771, CHANDRA K T, 9500/-, DROPS & STUD 2, 5773, PRASHANTH D, 20000/-, FINGER RINGS 2,LOCKET 1, 5791, PRAMILA L, 31000/-, CHAIN 1,STUD 4, 5815, PRAJWAL R, 18400/-, FINGER RINGS 1, 5833, MANJUNATH H, 16994/-, DROPS & STUD 2, 5840, VINAY C, 21000/-, FINGER RINGS 1, 5864, ROOPA P, 9900/-, MATTI 2, 5871, KUMAR H, 30000/-, DROPS & STUD 2,FINGER RINGS 1, 5873, SHRUTHI V, 17800/-, DROPS & STUD 2,FINGER RINGS 1, 117530730015010, GOVINDRAJU V, 40608/-, STUD 3, 6680, JAYARAM G, 425828/-, CHAIN 1, 7580, LAKSHMI M, 12290/-, FINGER RINGS 2,STUD 2, 8417, MAHESH C, 17179/-, FINGER RINGS 1, 8539, CHANDRU C, 8014/-, FINGER RINGS 1, 8550, KULASHEKAR, 83300/-, BROAD BANGLES 1, 8594, BALAJI M P, 160000/-, CHAIN 1,MATTI 2, 8599, RAJU N, 19246/-, DROPS & STUD 2, 8600, SATHISH KUMAR H S, 26962/-, FINGER RINGS 1,STUD 2, 8601, SATHISH KUMAR H S, 15936/-, DROPS & STUD 2, 8602, PRAMOD C, 15876/-, STUD 2, 8608, KULASHEKAR, 133020/-, BRACELET 1, GOLLARAHATTY, 111000700053635, RAJESHWARI, 74890/-, CHAIN 1, 4157, HARISH H M, 8965/-, DROPS & STUD 2, 5385, RAJESHA, 9745/-, STUD 2, 6506, PRASHANTHKUMAR S G, 11996/-, FINGER RINGS 1, 6706, SAMEENA BANU, 10000/-, FINGER RINGS 1, 7219, SATHISH H, 23499/-, CHAIN 1,FINGER RINGS 1, 7297, NAGESG H, 8849/-, FINGER RINGS 1, 7344, SUNIL KUMAR S, 22995/-, DROPS & STUD 2, 7451, SAYED NADEEM A S, 18756/-, DROPS & STUD 2, 7693, DILEEP KUMAR T V, 10000/-, FINGER RINGS 1, 8336, DARSHAN, 35000/-, DROPS & STUD 2, 8405, GOVARDHANA, 65000/-, CHAIN 1, 8454, CHANDRASHEKAR, 250500/-, NECKLACE 1, 8461, ARASE GOWDA, 65000/-, FINGER RINGS 2,MATTI 2, 8548, V L RAMESH, 123123/-, NECKLACE 2, 9662, RAMACHANDRAIAH, 45000/-, CHAIN 1, 111000730020998, MOHAN KUMAR A, 26668/-, FINGER RINGS 1,STUD 2, 3623, SHIVAKUMAR, 37853/-, CHAIN 1, 3712, RAJANNA, 160708/-, CHAIN 1,DROPS & STUD 2,NECKLACE 1, 5831, MANJUNATHA G, 36302/-, CHAIN 1, 6428, VISHWANATHA GOWDA, 35351/-, CHAIN 1, 6472, VISHWANATHA GOWDA, 19885/-, DROPS & STUD 2,FINGER RINGS 1, 7795, ANAND KUMAR U, 34000/-, DROPS & STUD 4, 8289, RAJESH, 200501/-, CHAIN 1,DROPS & STUD 2,NECKLACE 1, 9076, VISHWANATHA GOWDA, 6340/-, FINGER RINGS 1, 111000730031344, MANJUNATHA V, 11667/-, STUD 2, 1392, SHIVAPPA H C, 74220/-, CHAIN 1,DROPS & STUD 6,FINGER RINGS 1, 1579, MANJUNATH Y, 29149/-, CHAIN 1, 2400, DEEPAK H S, 40639/-, CHAIN 1, GOTTIGERE, 119710700028301, SRINIVAS, 29963/-, FINGER RINGS 2,MATTI 2, 8309, LOKESH P, 25850/-, FINGER RINGS 2, 8583, SHIVAKUMAR, 94882/-, CHAIN 1, 8983, HALLELAPPA, 64893/-, CHAIN 1,DROPS & STUD 2, 9719, CHETHAN B, 11000/-, MATTI 2, 9731, PRASANNA O, 67000/-, CHAIN 1, 9801, M SUBRAMANI, 25000/-, FINGER RINGS 1, 9838, VASUKI M, 13194/-, DROPS & STUD 2, 9868, MADHAN KUAMR, 8995/-, STUD 2, 119710700030115, SHARWIN J, 47961/-, CHAIN 1, 0126, NAYAZ PASHA, 82802/-, NECKLACE 1, 0137, LOOKAS, 71940/-, CHAIN 1,DROPS & STUD 2, 0524, SANGEETHA S, 154000/-, NECKLACE 1, 0698, SHAYANARAJ, 40700/-, BRACELET 1,CHAIN 1, 0718, A FRANCIS, 24983/-, DROPS & STUD 2, 0785, SARASWATHI, 27200/-, DROPS & STUD 4, 0795, ANIL KUMAR V, 23296/-, DROPS & STUD 2, 0934, HARISHA A V, 70000/-, CHAIN 1,DROPS & STUD 2,STUD 2, 1096, SRINIVAS V, 72000/-, CHAIN 1,FINGER RINGS 4, 1198, ANANDA K P, 7401/-, MATTI 2,STUD 2, 1304, VINODKUMAR Y, 13000/-, FINGER RINGS 1, 1314, SAMAR RAY, 23000/-, CHAIN 1, 1315, SRINIVAS V, 29500/-, DROPS & STUD 2, 1414, RAVI N, 150150/-, CHAIN 1, 1420, KUSUMA, 62000/-, FINGER RINGS 2,LOCKET 1,STUD 2, 2234, YALLAPPA M, 33000/-, DROPS & STUD 4, 119710730012616, PUNITH C, 89480/-, CHAIN 1,NECKLACE 1, 3248, VARALAKSHMI, 297169/-, BRACELET 1,BROAD BANGLES 2,CHAIN 2,DROPS & STUD 6,FINGER RINGS 3, 3321, MUNEERA BEGAM, 84912/-, CHAIN 2,EAR RINGS 2, 3322, MUNEERA BEGAM, 141896/-, BROAD BANGLES 1,FINGER RINGS 6, 3590, TEJA SIMHA REDDY R, 53361/-, CHAIN 1, 3611, CHETHAN B, 51114/-, DROPS & STUD 2, 3612, CHETHAN B, 91259/-, CHAIN 1, 4353, CHETHAN B, 74069/-, CHAIN 1, 4669, SRINIVASULU M, 49865/-, CHAIN 1, 4825, VISHNU T, 9000/-, FINGER RINGS 1, 5211, POOVAPPA GOWDA, 8588/-, DROPS 2, 5671, GUNASHEKAR, 61197/-, BRACELET 1,CHAIN 1,FINGER RINGS 1, 5731, MUNIKRISHNA, 69009/-, CHAIN 1, 5766, SUJAY R, 38125/-, CHAIN 1, 5767, M SUBRAMANI, 79570/-, CHAIN 1,DROPS & STUD 4,FINGER RINGS 2, 5846, KAARTIK S R, 9985/-, FINGER RINGS 1, 5925, LOREN LATHA, 13047/-, FINGER RINGS 1,STUD 2, 5926, LOREN LATHA, 28486/-, CHAIN 1,FINGER RINGS 1, 6018, SHASHI KUMAR, 13489/-, FINGER RINGS 1, 6020, LOREN LATHA, 45565/-, CHAIN 2,FINGER RINGS 1, 6307, DARSHAN R, 64860/-, CHAIN 1,FINGER RINGS 2, 6322, LIKITH M, 157736/-, DROPS & STUD 8,FINGER RINGS 5, 6369, GUNASHEKAR, 63437/-, CHAIN 1,FINGER RINGS 3, 6895, SUMAIYA ANJUM S, 50410/-, CHAIN 1,DROPS & STUD 2, 6924, MOHAN T, 79440/-, BRACELET 1, 6943, PUNITH C, 28597/-, CHAIN 1, 6990, VEERESH, 5142/-, DROPS 2, 7055, JEEVAN M, 30844/-, BANGLE 1, 119710780000024, RAMESHA K R, 71727/-, DROPS & STUD 4,FINGER RINGS 2, KOLAR, GOWNIPALLI, 119350700037560, G SHIVANNA, 22462/-, DROPS & STUD 2, 9464, VENKATESH C V, 11000/-, DROPS & STUD 2, 9480, MUNIREDDY, 19997/-, FINGER RINGS 2, 9910, SHIVA PRASAD C, 39986/-, DROPS & STUD 4, 9926, HARISH G, 78395/-, CHAIN 1,FINGER RINGS 1,NECKLACE 1, 119350700040023, SHEKAR, 9495/-, STUD 2, 0049, PARVATHAMMA, 53270/-, DROPS & STUD 6, 0055, RAVANAPPA, 14600/-, DROPS & STUD 2, 0267, SHIVA PRASAD C, 19499/-, DROPS & STUD 2, 0389, SADIQ PASHA, 12000/-, DROPS & STUD 2, 0584, MOHAN, 37000/-, DROPS & STUD 2, 0653, SRINIVASA, 75200/-, NECKLACE 1, 0727, SOMASHEKARA M C, 5500/-, STUD 2, 0792, ASHWAQ A, 20000/-, CHAIN 1, 0857, VENKATESHA, 27700/-, FINGER RINGS 1,STUD 2, 0869, ASHWAQ A, 18000/-, STUD 2, 0934, VENKATARAVANA, 24300/-, FINGER RINGS 1,MATTI 2, 1002, ASHWAQ A, 60964/-, CHAIN 1, 1004, ASHWAQ A, 12000/-, FINGER RINGS 1, 1099, MADDIREDDY, 44900/-, NECKLACE 1, 1146, ANILKUMAR, 9998/-, FINGER RINGS 1, 1188, SRINIVASA K A, 24000/-, DROPS & STUD 2, 1273, SAMPATH KUMAR, 40000/-, CHAIN 1,FINGER RINGS 1, 1380, KRISHNAPPA, 11100/-, DROPS & STUD 4, 1388, NENKATARAVANA, 23400/-, STUD 2, 1426, THITTHITHIRUMALAPPA, 17900/-, CHAIN 1, 1506, VINAY KUMAR P N, 20000/-, DROPS & STUD 2,FINGER RINGS 2, 1508, AMARANATHA, 17000/-, DROPS & STUD 2, 1533, VENKATARAVANA, 19300/-, DROPS & STUD 2,MATTI 2, 1562, MANJUNATHA GC, 122122/-, CHAIN 3,FINGER RINGS 2, 1563, MANJUNATHA GC, 23000/-, FINGER RINGS 2, 1565, PARVATHAMMA P M, 24000/-, BRACELET 1, 1594, PARVATHAMMA, 72000/-, NECKLACE 1, 1609, REDAPPA, 21400/-, FINGER RINGS 1,STUD 2, 1622, PARVATHAMMA, 110110/-, NECKLACE 1, 1650, NARAYANASWAMY P V, 51000/-, DROPS & STUD 2, 1683, JAPAR SAB, 65000/-, NECKLACE 1, 1709, BYREDDY, 97500/-, CHAIN 1, 1746, REDDY BABU N, 60700/-, CHAIN 1,FINGER RINGS 2, 1781, PARVATHAMMA, 42490/-, DROPS & STUD 2, 2564, MADHAVAREDDY, 11000/-, FINGER RINGS 1, 2570, SRINIVASA G V, 33000/-, DROPS & STUD 2,FINGER RINGS 1, 2571, MANJUNATHA D V, 72000/-, DROPS & STUD 2,NECKLACE 1, 2575, ERAPPA, 13000/-, DROPS & STUD 2, 2581, ASHOK R, 7000/-, DROPS & STUD 2, 2590, NARAYANASWAMY, 15000/-, FINGER RINGS 2, 2612, JAGADESH B R, 6500/-, FINGER RINGS 2, 2616, NARASIMHAPPA T N, 7000/-, DROPS 2, 2635, BABU, 18600/-, DROPS & STUD 2, 2644, NANDISHA V, 26384/-, DROPS & STUD 2,FINGER RINGS 1, 2653, SHEKAR, 42000/-, DROPS 2,FINGER RINGS 2, 2658, DEVARAJA, 10000/-, DROPS & STUD 2, 2704, MUNIREDDY, 8000/-, DROPS 2, 2709, VENKATESH G V, 78500/-, CHAIN 1, 2716, MADUSUDAN, 66000/-, CHAIN 1, 2737, VENKATARAVANA, 27000/-, DROPS & STUD 4, 2758, ASHOK R, 13000/-, DROPS & STUD 2, 2760, MUNIREDDY, 9500/-, DROPS & STUD 1, 2767, GANGADHARA KM, 19000/-, DROPS & STUD 2, 2769, MOHANA A, 6500/-, DROPS & STUD 2, 2770, RAGHUPATHI M K, 79500/-, NECKLACE 1, 2784, NARENDRA KUMAR K N, 43000/-, NECKLACE 1, 2793, SRINIVASAREDDY, 16000/-, DROPS 2, 2795, S N SRINIVASA, 13000/-, DROPS 4, 2808, K N SRINIVASA, 11500/-, DROPS 2, 119350730008127, ESHWARAPPA R, 15440/-, DROPS & STUD 2, 8201, NAVEENA S, 81632/-, CHAIN 1,FINGER RINGS 1,MATTI 2, 8564, SHANKARA, 40246/-, DROPS & STUD 2, 8587, VENKATESHA, 7027/-, LOCKET 1, 8903, PREM KUMAR K V, 14540/-, FINGER RINGS 1, 9006, PAVAN KUMAR T S, 31734/-, DROPS & STUD 2, 9083, VISHWANATH B, 16375/-, FINGER RINGS 2, 9161, PAVAN KUMAR T S, 12100/-, FINGER RINGS 1,STUD 2, 9162, PAVAN KUMAR T S, 20259/-, DROPS & STUD 2, 9163, PAVAN KUMAR T S, 6235/-, STUD 2, 9276, ANIL KUMAR GK, 20124/-, DROPS 2,FINGER RINGS 1, 9370, ANIL KUMAR C, 13065/-, DROPS & STUD 4, 9390, NARASIMHAMURTHIY, 18741/-, DROPS & STUD 2, 9458, SHIVANANDA KS, 104864/-, FINGER RINGS 1,LOCKET 1,NECKLACE 1,STUD 2, 9661, ANIL KUMAR GK, 15846/-, FINGER RINGS 2, 9676, MANJULA, 42194/-, CHAIN 1,DROPS 2, 9700, NARASIMHA.G.V, 55056/-, DROPS & STUD 4, CHIKKABALLAPUR, GOWRIBIDANUR, 118240700044629, VENKATESH A, 11693/-, STUD 2, 5374, SATHYANARAYANA, 47909/-, CHAIN 1, 5672, PRAMA, 21236/-, CHAIN 1,LOCKET 1, 6079, NARAYANASWAMY D N, 17947/-, CHAIN 1, 6200, MALLESHAIAH, 34500/-, DROPS & STUD 2, 6725, PRAKSH BABU, 150875/-, CHAIN 1,FINGER RINGS 1,NECKLACE 1, 7681, SUDHAMANI, 6498/-, STUD 2, 8211, KRISHNAREDDY K H, 202596/-, CHAIN 1, 8213, KRISHNAREDDY K H, 25182/-, FINGER RINGS 3, 8214, KRISHNAREDDY K H, 24498/-, DROPS & STUD 2,FINGER RINGS 1,STUD 2, 8215, KRISHNAREDDY K H, 30879/-, FINGER RINGS 1, 8509, VENKATESH, 9298/-, FINGER RINGS 1, 8643, VENU V, 11700/-, DROPS & STUD 2, 8766, PADMA, 46973/-, NECKLACE 1, 8774, BALAKRISHNA V, 57991/-, CHAIN 1,DROPS & STUD 2, 8931, VENKATESHA, 16970/-, DROPS & STUD 2, 8943, MANJUNATHA N S, 15000/-, DROPS & STUD 1, 8982, NARASAIMHAMURTHY, 15988/-, DROPS & STUD 2, 9010, RAMESH K, 53190/-, CHAIN 1, 9173, MANJUNATHA M, 99999/-, CHAIN 1, 9202, RAMESH K, 85982/-, NECKLACE 1, 9402, NARENDRA BABU, 10995/-, FINGER RINGS 1, 9552, VINHATH KUMAR, 15984/-, STUD 2, 9954, PRADEEP N, 27995/-, CHAIN 1, 118240700050359, RAMANJI, 32444/-, CHAIN 1,FINGER RINGS 1, 0665, SANJEEVARAYAPPA. V.C, 10995/-, DROPS 2, 0808, SRINIVASAPPA G, 27000/-, STUD 2, 0833, VENKATESH N, 89910/-, DROPS & STUD 10,FINGER RINGS 1, 0945, MAHESH N, 50992/-, CHAIN 1, 0997, RANGARAJU D M, 55987/-, NECKLACE 1, 1044, NANDINI, 23884/-, STUD 4, 1063, TEJASHWANI G R, 46987/-, CHAIN 1,DROPS & STUD 6, 1119, PRIYANKA G A, 38736/-, STUD 2, 1122, ANIL KUMAR H, 11000/-, DROPS & STUD 2, 1167, ARUN KUMARI, 25000/-, CHAIN 1, 1176, GOVINDAPPA C, 14990/-, DROPS & STUD 2, 1390, RAVINDRAREDDY N P, 12500/-, STUD 2, 1444, ANJINAPPA CA, 6000/-, DROPS & STUD 2, 1491, SHASHIKALA V, 13000/-, DROPS & STUD 2, 1573, YASMIN, 32991/-, FINGER RINGS 5, 1600, VENKATARAMA REDDY, 16992/-, DROPS & STUD 2, 1628, IBRAHIM SAB, 15000/-, DROPS & STUD 2, 1638, THIPPESWAMI G L, 12700/-, FINGER RINGS 1, 1650, GOVINDARAJU GA, 59200/-, CHAIN 1, 1667, SAYED KHALEEL, 21000/-, FINGER RINGS 2, 1724, LAKSHMIDEVAMMA, 9994/-, DROPS & STUD 2, 1763, ASHWATHANARAYANAPPA, 36000/-, U-DROPS & STUD 2, 2174, G H VENKATESH, 18000/-, DROPS & STUD 2, 2175, VENKATERSH G, 12000/-, FINGER RINGS 1, 2191, NAGARAJU, 27000/-, CHAIN 1, 2196, KUMARASWAMY, 67000/-, BRACELET 1, 2203, MANJUNATHA N, 35000/-, CHAIN 1, 2218, VIJAYALAKSHMI, 81000/-, DROPS & STUD 4,FINGER RINGS 1, 2227, V RAMESHA, 21000/-, DROPS & STUD 4,FINGER RINGS 1, 2241, GANGARAJU, 59000/-, CHAIN 1,DROPS & STUD 2, 2285, SANTHOS, 80000/-, CHAIN 1,FINGER RINGS 3, 2338, NAGARAJA, 68000/-, CHAIN 1,DROPS & STUD 2,FINGER RINGS 1,STUD 2, 2407, VENKATESHAPRASADA, 120000/-, NECKLACE 1, 2412, PURUSHOTTHAMA M, 105105/-, NECKLACE 1, 2458, CHANDRASHEKAR REDDY NV, 109096/-, NECKLACE 1, 2461, MAMATHA K M, 109000/-, CHAIN 1, 2465, SUDHAKARA B N, 87000/-, DROPS & STUD 2,NECKLACE 1, 2481, HARISH A K, 123000/-, NECKLACE 1, 2487, SHASHKALA G, 112000/-, CHAIN 1, 2491, SURESH B, 125125/-, BRACELET 1,CHAIN 1,DROPS 4,FINGER RINGS 2,MATTI 2, 2492, SURESH B, 69000/-, FINGER RINGS 2,MATTI 2,STUD 6, 3711, MANJUNATHA REDDY V, 50000/-, BROAD BANGLES 2,DROPS 2, 3794, RAMANJAMMA D, 5000/-, STUD 2, 118240730008176, MANJUNATHA, 91829/-, CHAIN 1, 8235, PRASANNAKUMAR N, 18647/-, FINGER RINGS 1, 8285, CHIKKANNA A, 44970/-, CHAIN 1,FINGER RINGS 1, 8741, AMJAD, 7984/-, FINGER RINGS 1, 9431, BALARAM C J, 12610/-, DROPS & STUD 2, 9720, SUDHAMANI, 8103/-, DROPS & STUD 2, 118240730010128, K N ASHWATHAPPA, 47110/-, DROPS & STUD 2, 0207, K N ASHWATHAPPA, 81365/-, CHAIN 1,FINGER RINGS 1, 0280, NARASIMHA MURTHY, 10116/-, DROPS 2, 0435, N VENKATESULU, 64954/-, CHAIN 1,FINGER RINGS 1, 0626, VINOD KUMAR V, 10468/-, FINGER RINGS 1, 0676, AMBRISH G, 18114/-, FINGER RINGS 2, 0808, GOPAL, 11387/-, FINGER RINGS 1, 0931, BALAPPA N, 45141/-, DROPS & STUD 4,FINGER RINGS 1, 1030, RANGANATHA REDDY G Y, 32016/-, NECKLACE 1, 1035, BALAKRISHNAMURTHY, 34912/-, CHAIN 1,FINGER RINGS 1, 1048, MUNIRAJ .P.N, 25705/-, STUD 6, 1049, MUNIRAJ .P.N, 16582/-, FINGER RINGS 2, 1107, KARTHIK V, 49052/-, FINGER RINGS 1,STUD 2, 1123, MANJUNATH S, 25026/-, STUD 4, 1497, BABUREDDY NS, 10994/-, FINGER RINGS 1, 1499, BABUREDDY NS, 30005/-, CHAIN 1, 1500, BABUREDDY NS, 9512/-, STUD 2, 2024, NAVEEN KUMAR K S, 18150/-, DROPS & STUD 2, 2134, VENKATESH G, 6000/-, STUD 2, 2156, NAGESH A, 15730/-, DROPS & STUD 2, TUMKUR, GUBBI B H ROAD, 102400700775919, PUNITH B G, 4987/-, MATTI 2, 8651, GOWRAMMA, 89791/-, CHAIN 1, 8816, MANJUNATH, 109927/-, CHAIN 1, 8897, LAKSHMIKANTH, 21179/-, FINGER RINGS 1, 102400700780135, JAGATHEESH, 37987/-, CHAIN 1, 0202, MHOANKUMAR G, 46985/-, CHAIN 1,DROPS & STUD 2, 0341, TAHERA, 56300/-, DROPS & STUD 2,FINGER RINGS 1, 0368, DEEPAK K R, 200466/-, CHAIN 1, 0541, KUMAR L R, 17769/-, DROPS & STUD 1, 0549, DODDAIAH, 46992/-, DROPS & STUD 2,FINGER RINGS 2,MATTI 2, 0551, DODDAIAH, 6486/-, DROPS 2, 0679, NAVEEN KUMAR R, 75858/-, CHAIN 1,DROPS 4, 0736, RAMESH H G, 67700/-, CHAIN 1,DROPS & STUD 2, 0756, BHASKARAKALE R, 14592/-, STUD 2, 0761, ASHOK KUMAR, 31500/-, FINGER RINGS 1,STUD 2, 0809, MAHABOOB PASHA, 21900/-, MATTI 2, 0837, GANGANNA, 19992/-, DROPS & STUD 2, 1072, NATARAJU K H, 15000/-, DROPS & STUD 2, 1086, KEMPARAJU TS, 20000/-, FINGER RINGS 1, 1154, LOKESH L, 98000/-, BANGLE 2, 1172, NAGENDRA M K, 98898/-, CHAIN 1, 1197, LINGARAJU B P, 164000/-, NECKLACE 1, 1254, BHAGYA, 160160/-, NECKLACE 2, 1353, RAVIRAO G D, 73000/-, CHAIN 1, 2386, BAIRAPPA, 51800/-, DROPS & STUD 6,FINGER RINGS 1, 2494, GOVINDARAJU, 19000/-, FINGER RINGS 1, 2525, ANANDA HA, 11000/-, CHAIN 1, 102400730011434, LOHITH.T.G, 41260/-, FINGER RINGS 2, 4076, PARAMESH G, 6465/-, STUD 2, 4243, HUCHA VEERAIAH M R, 38318/-, CHAIN 1,FINGER RINGS 1, 4328, JUNJEGOWDA, 14099/-, FINGER RINGS 1, 4353, ASHOK KUMAR, 29290/-, FINGER RINGS 1, 4371, MHOANKUMAR G, 66057/-, CHAIN 1, 4381, MOHANKUMAR.S.C, 237710/-, NECKLACE 2, 4404, JAYANNA HR, 39709/-, CHAIN 1, 4426, SAIFULLA KHAN, 53287/-, FINGER RINGS 3,MATTI 2,STUD 4, 5350, VENUGOPALACHAR G.M, 68020/-, CHAIN 1,DROPS 2, 5354, SANTHOSH KUMAR B R, 50950/-, CHAIN 1, GUBBI GATE TUMKUR, 131170700014027, MURALIDHAR M.J, 24980/-, STUD 2, 4615, AJIMABANU, 32952/-, DROPS & STUD 2, 4663, SHASHIKUMAR, 16700/-, DROPS & STUD 2, 4792, MUTTURAJU C, 70000/-, CHAIN 1, 5132, NAGENDRA H, 27425/-, DROPS 2,FINGER RINGS 1, 5138, NAYAZ PASHA, 7000/-, FINGER RINGS 1, 5147, FAHAD IMTIYAZ, 28800/-, NECKLACE 1, 5181, H N KUMARAIAH, 15200/-, STUD 2, 5215, SHIVAKUMAR, 36000/-, CHAIN 1, 131170730017306, SYED TOUFEEQ, 35699/-, FINGER RINGS 2, 7522, SYED TOUFEEQ, 40588/-, CHAIN 1, 8684, NAVVEN H, 18949/-, DROPS & STUD 2, 8685, NAVVEN H, 22609/-, DROPS & STUD 2, 8712, RANGASWAMY D, 23028/-, DROPS & STUD 2, 8721, SHRINIVASAMURTHY, 93793/-, DROPS & STUD 2,FINGER RINGS 4, 8732, VINAYKUMAR, 7793/-, FINGER RINGS 1, 8751, UMASHANKAR S.S, 12879/-, FINGER RINGS 1, 8762, ANANDA R, 11982/-, STUD 2, 8763, PRASANNA, 52919/-, CHAIN 1, 8764, PRASANNA, 27932/-, DROPS & STUD 2, 8765, PRASANNA, 9324/-, FINGER RINGS 1, 8769, RATHEES KUMAR D M, 49182/-, DROPS & STUD 2,FINGER RINGS 1, 8778, ANANTHA PADMANABHA, 23082/-, LOCKET 1,STUD 2, 8779, ANANTHA PADMANABHA, 45122/-, NECKLACE 1, 8783, LOKESH MS, 19942/-, DROPS & STUD 2, 8798, NAGENDRA T C, 38190/-, CHAIN 1, 8814, RAJU, 51963/-, NECKLACE 1, 8818, YATHEESH BABU, 34342/-, DROPS & STUD 2, BANGALORE, GURUKUNTAPALYA, 109930700020903, CHIRANJEEVI, 17220/-, FINGER RINGS 1, 1142, LAVANYA A, 41000/-, BRACELET 1,FINGER RINGS 4, 1227, PRASHANTH, 11988/-, DROPS & STUD 2, 1231, RAVINDRA UDYAWAR, 84200/-, CHAIN 1, 109930730018664, SURENDAR NAHAR, 553362/-, BROAD BANGLES 8, 9742, SHARATH KUMAR, 38653/-, CHAIN 1,FINGER RINGS 1, 109930730020181, MADHU S P, 25262/-, FINGER RINGS 1, 0199, PADMAMMA, 21451/-, DROPS & STUD 4, 0200, PADMAMMA, 48051/-, CHAIN 1,FINGER RINGS 1, 0275, MAHESH KUMAR G, 40000/-, U-DROPS & STUD 2, 0279, SATHISH S, 6967/-, FINGER RINGS 1, 0280, SATHISH S, 16149/-, DROPS & STUD 2, 0283, VASANTH KUMAR M, 25194/-, FINGER RINGS 4,STUD 2, CHIKKABALLAPUR, H CROSS, 111190700041737, MEENA, 242245/-, CHAIN 1,DROPS & STUD 12,FINGER RINGS 2, 2369, NAGESH, 64247/-, CHAIN 1, 2370, NAGESH, 11399/-, DROPS & STUD 2, 2375, NAGESH, 45452/-, STUD 2, 2600, RAGHUNATH A, 182851/-, DROPS & STUD 2,FINGER RINGS 9,MATTI 2,NECKLACE 1, 2602, AMBRISH LM, 31962/-, CHAIN 1, 2937, SRINIVASA KV, 126951/-, CHAIN 1, 3258, GOVINDARAJ S M, 5000/-, DROPS 2, 3496, UMESHA, 44719/-, DROPS & STUD 4,FINGER RINGS 1, 3671, ASHOK H.M, 31792/-, DROPS & STUD 2, 3996, TABREZ PASHA, 50927/-, NECKLACE 1, 4143, ASHOK H.M, 78991/-, NECKLACE 1, 4176, PRABHAKAR, 11977/-, FINGER RINGS 1, 4539, SYED ALTHAF, 49968/-, DROPS & STUD 2, 4756, SRINIVASA, 31993/-, CHAIN 1, 4878, PUSHPA, 140136/-, NECKLACE 1, 4879, PUSHPA, 49279/-, DROPS & STUD 8, 4934, CHIKKADASAPPA, 11992/-, DROPS & STUD 2, 4966, KALANDAR, 5491/-, FINGER RINGS 1, 4968, NAVEEN T V, 47979/-, DROPS & STUD 4,FINGER RINGS 2, 4983, SUNIL R, 14492/-, FINGER RINGS 1, 5041, NARAYANASWAMY C P, 61893/-, NECKLACE 1, 5089, KRISHNA, 62180/-, NECKLACE 1, 5148, SHIVANANDA GV, 164583/-, BANGLE 2,CHAIN 1,DROPS & STUD 2,FINGER RINGS 1, 5501, KALANDAR, 19600/-, CHAIN 1,FINGER RINGS 2, 5622, BHEEMESH KUMAR, 60765/-, BRACELET 1,FINGER RINGS 1, 5635, RAJANI, 29694/-, CHAIN 1, 5636, MUNI ANJINAPPA, 41000/-, DROPS & STUD 6, 5640, MADHUSUDHAN S, 10000/-, DROPS & STUD 2, 5641, NARASIMHAMURTHY, 13300/-, DROPS & STUD 2, 5645, SETU, 29400/-, CHAIN 1,FINGER RINGS 1, 5691, PRAVEEN KUMAR G R, 96000/-, NECKLACE 1, 5696, KALLESH MURTHY, 58000/-, NECKLACE 1, 5725, MADHU M, 75000/-, CHAIN 1, 6417, VINOD KUMAR B N, 7692/-, DROPS 2, 6419, RAVI KUMAR R, 31000/-, STUD 1, 6434, SHIVAKUMAR B N, 6700/-, FINGER RINGS 1, 6447, MADHU N, 30000/-, FINGER RINGS 1, 6457, RAMESH, 5500/-, DROPS & STUD 2, 6476, SHIVARAJA, 65000/-, CHAIN 2, 6499, SAGAR N, 63997/-, NECKLACE 1, 6519, BATHEPPA, 53000/-, NECKLACE 1, 6523, ANANDA S, 6200/-, FINGER RINGS 1, 6527, MANJUNATHA S P, 13970/-, DROPS & STUD 2, 6528, MANJUNATHA S P, 11500/-, CHAIN 1, 6538, MUNI ANJINAPPA, 44059/-, DROPS & STUD 4, 6550, ANJANEYAREDDI, 56000/-, NECKLACE 1, 6563, CHENNAKESHAVA, 14500/-, DROPS & STUD 2, 6610, KRISHNAMURTHY A, 24000/-, CHAIN 1, 6612, NITHYANANDA V R, 33000/-, CHAIN 1, 6629, ANANDA S, 16000/-, FINGER RINGS 1, 6632, RAMESH, 14550/-, FINGER RINGS 2, 6633, ANJANEYAREDDI, 40000/-, CHAIN 1, 6650, SHIVAKUMAR, 7000/-, STUD 2, 6667, GOPALAKRISHNA G, 30000/-, DROPS & STUD 4, 6668, ASHWATHNARAYANA BT, 45000/-, DROPS & STUD 2, 6669, MUNI ANJINAPPA, 35000/-, DROPS & STUD 2,FINGER RINGS 1, 6676, MAHATHMAGANDHI C P, 10000/-, STUD 2, 111190730005466, MUNISHAMIGOWDA, 76735/-, FINGER RINGS 4,STUD 2, 5524, NAVEEN KANTHA, 41284/-, CHAIN 1, 5663, SYED ALTHAF, 28646/-, ELAS 1,FINGER RINGS 1, 6142, KALYAN KUMAR ND, 40090/-, CHAIN 1, 6484, SARVESH KUMAR, 26557/-, FINGER RINGS 2, 6843, BASAVARAJ CA, 80317/-, DROPS & STUD 6,FINGER RINGS 3, 7088, MADHU N, 23178/-, FINGER RINGS 1, 7144, VENKATESH, 28170/-, DROPS & STUD 2, 7192, SUNIL KUMAR M V, 41061/-, FINGER RINGS 1, 7357, MADHU N, 75856/-, BRACELET 1, 7387, RAGHU . K, 26823/-, CHAIN 1, 7567, NAVEEN KANTHA, 48620/-, FINGER RINGS 3,MATTI 2,STUD 2, 7568, NAVEEN KANTHA, 31126/-, DROPS & STUD 2, 7573, YATHIDH K R, 514342/-, NECKLACE 1, 7574, YATHIDH K R, 48754/-, BANGLE 1, 7614, NAVEEN S, 126900/-, CHAIN 1, 7624, NAGESH MR, 83959/-, NECKLACE 1, 7658, RAMANJI G, 66538/-, NECKLACE 1, 7928, SHANKARAPPA, 50027/-, CHAIN 1, 7958, RAVINDRA K H, 10510/-, MATTI 2, 7981, NAGESH M, 143364/-, NECKLACE 1, 7994, BYREGOWDA, 24894/-, DROPS & STUD 2, 7999, SRINIVASA K, 9991/-, CHAIN 1, 8000, SANTHOSHKUMAR S, 9008/-, DROPS 2, 8004, SANTHOSHKUMAR S, 15285/-, FINGER RINGS 1, BANGALORE, H.A.L 3RD STAGE JEEVANBHIMA NAGAR, 108040700032601, PALANI M, 102564/-, NECKLACE 1, 2686, VINAY KUMAR R, 85960/-, CHAIN 1, 2728, SANJAY S, 189678/-, NECKLACE 1, 2816, PALANI M, 114114/-, BANGLE 2,FINGER RINGS 1, 3063, SANTHOSH KUMAR S, 25900/-, FINGER RINGS 2, 3073, M KANNAN, 75000/-, CHAIN 1, 3083, MUDDANNA, 49993/-, CHAIN 1, 3103, SATHYAVELU, 62000/-, BANGLE 2, 3134, ANITHA, 33782/-, CHAIN 1, 108040730009432, K SARAVANA, 33568/-, DROPS & STUD 2, 9456, MOHANA K B, 17517/-, FINGER RINGS 1, 9457, MOHANA K B, 55225/-, CHAIN 1, HAL OLD AIRPORT ROAD, 108900700057114, JAGADEESH, 16488/-, FINGER RINGS 1, 7153, DHANYA KK, 58659/-, NECKLACE 1, 7217, NAGARAJA M, 33541/-, CHAIN 1,MATTI 2, 7385, NITIN N, 172542/-, CHAIN 1, 7446, SHANTHAMMA, 13979/-, FINGER RINGS 1, 8834, VASANTHI, 44484/-, CHAIN 1,STUD 4, 9702, SHESHNAG R, 57843/-, BROAD BANGLES 2, 9754, BHAVANI R, 34000/-, FINGER RINGS 4, 108900700060115, MEENA M, 32002/-, CHAIN 1, 0174, VINOD A S, 658838/-, BROAD BANGLES 4,CHAIN 4,DROPS & STUD 8,FINGER RINGS 1, 0262, BHIMASEN SWAIN, 52336/-, CHAIN 1, 0263, BHIMASEN SWAIN, 52647/-, CHAIN 1, 0890, BHAGYALEELA, 6000/-, FINGER RINGS 1, 0922, AKSHAY J, 38951/-, CHAIN 1, 0924, SRIDEVI SURESH, 12000/-, MATTI 2, 0933, SUDHIR M, 36336/-, CHAIN 1, 0956, ANTHONIYAMMA P, 51000/-, CHAIN 1, 0964, ARULDAS, 13500/-, FINGER RINGS 1, 0995, GORI, 19000/-, FINGER RINGS 2,STUD 2, 1016, CHANDRA MOULI L, 104656/-, CHAIN 2,STUD 2, 1017, MURALI K Y, 26467/-, CHAIN 1, 1026, MAHAMATHI, 8857/-, FINGER RINGS 1, 1041, VINAY R, 22000/-, BRACELET 1, 1056, KAVYA, 60000/-, BANGLE 2, 1093, SHANTHA KUMARI, 36800/-, CHAIN 1, 1096, SREENIVAS RAO E, 39700/-, FINGER RINGS 1, 108900730008433, SHESHNAG R, 42555/-, FINGER RINGS 1, 8550, MANJUNATH J N, 37339/-, CHAIN 1,FINGER RINGS 1, 8666, CHANDRASHEKHAR, 177385/-, CHAIN 1, 8899, RAJAKAMAL, 71900/-, CHAIN 1, 8928, SHRISHAIL HUNASHYAL, 97330/-, NECKLACE 1, 9141, SHANTHAMMA, 14415/-, MATTI 2, 108900730010453, JOHN KENNEDY, 25280/-, BRACELET 1, 0647, SHESHNAG R, 32997/-, DROPS & STUD 2,STUD 2, 1267, SHESHNAG R, 16220/-, FINGER RINGS 1, 1956, VINOD A S, 103694/-, BROAD BANGLES 1,CHAIN 1, 2069, NAGABHUSHANAM, 46979/-, BABY BANGLES 2, 2323, DAVID BOON A, 15230/-, FINGER RINGS 1, 2359, MANIMEKHALA, 62133/-, CHAIN 1, 2396, PRAVEEN KUMAR, 90934/-, CHAIN 1, 2431, DHANALKSHMI V, 79079/-, CHAIN 1, 2435, R KAVYA, 73962/-, NECKLACE 1, 2450, SHIVA D, 59404/-, NECKLACE 1, 2458, SHIVA D, 53170/-, CHAIN 1, 2459, SHIVA D, 78580/-, NECKLACE 1, 2466, KESHAVA, 66104/-, CHAIN 1, 2476, KARTHIKEYAN P S, 11620/-, FINGER RINGS 1, 2481, VENKATESHWARLU, 6345/-, FINGER RINGS 2, 2488, SRINIVASALU, 99991/-, CHAIN 1, CHAMRAJNAGAR, HANNUR, 117630700039579, SURESH M, 99148/-, DROPS & STUD 4,FINGER RINGS 3,MATTI 2,NECKLACE 1, 117630700040520, SARATH KUMAR M, 8400/-, FINGER RINGS 1, 0955, DAYALAMARY, 25982/-, DROPS & STUD 2, 0996, RAMESH, 121119/-, CHAIN 1, 1009, RAVI A, 67918/-, DROPS & STUD 4,FINGER RINGS 2, 1191, MADAPPA, 26000/-, FINGER RINGS 2, 1272, KRISHNA B, 15813/-, DROPS & STUD 2, 1321, MAHADEVAMMA, 5852/-, STUD 2, 1357, SWAMY, 21622/-, DROPS & STUD 2, 1423, MAHADESHA M, 5899/-, FINGER RINGS 1, 1429, ARUN KUMAR M, 22996/-, FINGER RINGS 2, 1946, CHIKKATHAYAMMA, 21495/-, DROPS & STUD 2, 2030, CHANDRASHEKAR B, 11791/-, DROPS 2, 2049, DEVARAJU S, 11388/-, DROPS & STUD 2, 2089, RAMESH, 89391/-, DROPS & STUD 2,NECKLACE 1, 2124, PERUMAL M, 99999/-, CHAIN 1, 2137, SIDDARAJU, 122122/-, DROPS & STUD 2,NECKLACE 1, 2172, RADHA, 71894/-, DROPS & STUD 6,FINGER RINGS 1, 2656, SHIVAKUMAR, 12000/-, DROPS & STUD 2, 2661, YOGESH NAYAK, 16500/-, FINGER RINGS 1, 2672, PAVITHRA M, 24000/-, DROPS 2,DROPS & STUD 2,FINGER RINGS 2, 2680, MAHESHA B, 31000/-, CHAIN 1, 2684, SELVARAJ, 12495/-, DROPS & STUD 2,EAR RINGS 2, 2719, SUDHARANI, 13700/-, DROPS & STUD 2, 2746, KALEEM PASHA, 18000/-, FINGER RINGS 1, 2751, SURESH S, 11996/-, FINGER RINGS 1, 2779, N CHETHAN, 32000/-, DROPS 2,FINGER RINGS 1,STUD 2, 2782, MAHESHA KUMARA, 6800/-, FINGER RINGS 1, 2785, RAGHU, 8100/-, DROPS & STUD 2, 2786, SHIVAMMA, 11800/-, DROPS 2, 2787, SHIVAMMA, 14500/-, STUD 2, 2807, NUTHAN PRASAD M, 10996/-, FINGER RINGS 1, 2814, GILBARTAJOSEPHA, 24000/-, CHAIN 1, 2826, SHIVAKUMAR, 11100/-, DROPS & STUD 2, 2829, RACHAPPA, 96000/-, DROPS & STUD 2,NECKLACE 1, 2830, PRABHUSWAMY, 14500/-, STUD 2, 2843, DEVARAJU S, 37200/-, DROPS & STUD 4,FINGER RINGS 1, 2851, SYED IKBAL D M, 6000/-, DROPS & STUD 2, 2855, PUTTALAKSHMI, 35000/-, DROPS & STUD 1,FINGER RINGS 3, 2856, SHIVAMMA, 21500/-, DROPS 2,LOCKET 2, 2857, HARISHA KUMAR, 38700/-, DROPS & STUD 4, 2858, VENKATESH, 7390/-, FINGER RINGS 1, 2860, JADESWAMY, 11000/-, DROPS & STUD 2, 2864, YALLAPPA, 32520/-, DROPS & STUD 2, 2869, SOWNDHARA RAJU K, 45000/-, DROPS & STUD 6, 2871, JALAPPA R, 47000/-, CHAIN 1,DROPS & STUD 2, 2874, SHIVAKUMAR, 13000/-, FINGER RINGS 1, 2875, MAHESH KUMAR K, 14500/-, FINGER RINGS 1, 2882, PRASANNA KUMAR R, 66000/-, CHAIN 1, 2890, SIDDARAJU.R, 40000/-, DROPS 2,DROPS & STUD 2,FINGER RINGS 1, 2892, MAHALINGA PRASAD M, 40000/-, CHAIN 1,FINGER RINGS 1, 2895, SIDDESH, 43700/-, DROPS & STUD 2, 2896, JALAPPA R, 28096/-, DROPS & STUD 2,FINGER RINGS 1, 117630730021821, SANTHOSHANAYAK, 22222/-, DROPS & STUD 4, 2028, RAMESH R S, 29500/-, DROPS & STUD 2, 2254, PRAKASH, 37489/-, FINGER RINGS 2, 4362, BASAVARAJU C, 79606/-, NECKLACE 1, 4906, SELVI, 69864/-, NECKLACE 1, 4939, DHANAPAL, 12000/-, CHAIN 1, 4952, SHRINIVASAMURTHI G, 12432/-, STUD 2, 4957, GURUSWAMY, 9976/-, FINGER RINGS 1, 4970, MADESHA C, 14456/-, DROPS & STUD 2, 4972, MADESHA N, 24365/-, FINGER RINGS 1, 4980, GEETHA, 12694/-, STUD 2, 5002, HANUMANTHA M, 8813/-, STUD 2, 5009, SYED RAFFQ, 12223/-, FINGER RINGS 1, 5010, KUMARSWAMY R, 15833/-, FINGER RINGS 1, BANGALORE, HANUMANTH NAGAR, 108940700033489, YOGESH H B, 139088/-, BRACELET 1,CHAIN 1, 3624, YOGESH M, 62981/-, FINGER RINGS 4, 3661, BYRA HANUME GOWDA S M, 5498/-, FINGER RINGS 1, 3714, ARASUKUMAR M, 110055/-, NECKLACE 1, 3850, HARSHA GS, 117108/-, BANGLE 2, 4536, HARSHA GS, 92000/-, FINGER RINGS 1,NECKLACE 1, 4564, UMESH K, 60000/-, CHAIN 1, 4581, DILEEP KUMAR, 13900/-, FINGER RINGS 1, 4587, HARSHA GS, 58000/-, BANGLE 1, 4592, PRIYADHARSHINI, 30000/-, NECKLACE 1, 4604, SARASWATHI, 62000/-, FINGER RINGS 3, 4608, GANESH K, 65000/-, CHAIN 1, 4610, SRIKANTH RN, 44000/-, CHAIN 1,DROPS & STUD 2,FINGER RINGS 1, 4614, SATHYANARAYANA BABU, 32900/-, FINGER RINGS 1, 4618, SUNITHA L, 9600/-, STUD 2, 4626, DYAMANAAGAUDAR ASHWINI, 29319/-, FINGER RINGS 1, 4637, PRAMODA C, 90000/-, CHAIN 1, 108940730019031, DEEPAK NANJUNDA SWAMY P, 40943/-, FINGER RINGS 3, 9820, ASHWIN, 74403/-, NECKLACE 1,STUD 2, 108940730020960, MANU C, 72913/-, CHAIN 1, 2311, MANASA, 42260/-, BANGLE 1, 2432, MANJUNATH M, 44001/-, CHAIN 1, 2983, VIJAYAKUMAR, 24904/-, FINGER RINGS 1, 3211, SUHAS KALAPPA BADIGER, 70149/-, CHAIN 1, 3220, SUHAS KALAPPA BADIGER, 8711/-, STUD 2, 3225, MANASA, 21079/-, FINGER RINGS 1, 3226, MANASA, 44458/-, BROAD BANGLES 1, 3620, BHARATH KUMAR N, 965049/-, BANGLE 2,CHAIN 1,DROPS & STUD 2,FINGER RINGS 2,NECKLACE 1,STUD 2, 3892, SANDESH R, 15599/-, FINGER RINGS 1, 4018, SRINIVAS, 39936/-, CHAIN 1, 4054, SHWETH M, 69540/-, CHAIN 1, 4091, SRINIVAS S R, 13365/-, FINGER RINGS 1, 4092, SRINIVAS S R, 23680/-, CHAIN 1, 108940780000050, RAKESH B V, 37600/-, DROPS & STUD 4,FINGER RINGS 2, HAROHALLI, 110340700061254, ASHWATH S C, 14967/-, STUD 4, 1518, SRINIVAS V, 14469/-, MATTI 2, 2643, BASAVARAJU P, 20986/-, FINGER RINGS 2, 2957, RUHULLA, 11994/-, CHAIN 1, 3058, PRAKASH H S, 43468/-, DROPS & STUD 2,FINGER RINGS 1, 3165, KUMARSWAMY G S, 38675/-, CHAIN 1, 3177, VINOD D S, 68979/-, NECKLACE 1, 3213, SUJATHA, 17000/-, DROPS & STUD 2,LOCKET 1, 3259, KHAYUM PASHA, 36990/-, DROPS & STUD 2, 3633, KUMARA, 12700/-, FINGER RINGS 1, 3678, NANDISH S K, 24968/-, DROPS 2,FINGER RINGS 1, 3775, DEVIKA M D, 17000/-, DROPS & STUD 2, 3776, PRAKASHA M C, 38000/-, DROPS & STUD 2,FINGER RINGS 1, 3820, BASAVAMADA, 18000/-, DROPS & STUD 1, 3845, PUTTASWAMY, 9900/-, STUD 2, 3858, NAVEENA, 33980/-, BRACELET 1,CHAIN 1, 3886, SATHISH M S, 67995/-, CHAIN 1, 3904, SANDEEP G M, 36000/-, FINGER RINGS 1, 3912, ABEEB ULLA, 41988/-, DROPS & STUD 2, 3918, NAGARAJU, 81000/-, CHAIN 1, 3962, ANAND KUMAR S, 10991/-, FINGER RINGS 1, 3974, VENKATESH, 9500/-, FINGER RINGS 1, 4021, MANJUNATHA, 50000/-, CHAIN 1, 4052, VENKATESH R, 70000/-, CHAIN 1,DROPS & STUD 2, 4103, PRAVEEN H V, 50000/-, DROPS & STUD 4,FINGER RINGS 1, 4628, SRINIVASA R V, 9492/-, DROPS & STUD 2, 5028, SATHYA PRAKASH HR, 18500/-, STUD 2, 5043, MAHESH CM, 67493/-, DROPS & STUD 2, 5049, GANGADHARA BK, 23500/-, CHAIN 1, 5080, SUNIL M N, 19800/-, DROPS & STUD 2, 5092, REVANNA, 15000/-, DROPS & STUD 2, 5095, MANJUNATH J, 17000/-, DROPS & STUD 2, 5109, MADHU KM, 7800/-, FINGER RINGS 1, 5111, SUNIL M N, 26050/-, FINGER RINGS 1, 5114, SHREEKANTH, 15000/-, FINGER RINGS 2, 5115, MANJUNATH N, 22956/-, FINGER RINGS 1, 5125, SOWMYA S P, 64995/-, NECKLACE 1, 5143, VIKAS, 25000/-, FINGER RINGS 1, 5158, GEETHA, 56500/-, DROPS & STUD 2,NECKLACE 1, 5164, YALLAPPA, 33000/-, CHAIN 1,FINGER RINGS 2, 5165, KEMPAMMA, 64800/-, DROPS & STUD 4,FINGER RINGS 3, 5192, RAJU G S, 12000/-, FINGER RINGS 1, 5242, ANANDA, 13500/-, STUD 2, 5267, RAMESH KUMAR, 8500/-, DROPS & STUD 2, 5283, MUDDAIAH, 26000/-, FINGER RINGS 1, 5289, CHANDRAPPA D B, 94880/-, CHAIN 1, 5291, NAGESH.C, 11400/-, STUD 2, 5310, SRINIVASA G V, 37997/-, CHAIN 1, 5329, SHARATH, 15000/-, DROPS & STUD 2, 5334, SUBBACHARI, 32000/-, CHAIN 1, 5339, MANJUNTHA, 19000/-, FINGER RINGS 1, 5354, RAJIV S, 91100/-, DROPS & STUD 12,FINGER RINGS 4, 110340730021282, BYREGOWDA, 51662/-, BROAD BANGLES 1, 1799, NAGARATNAMMA, 124718/-, BRACELET 1,CHAIN 1,DROPS & STUD 2, 1882, NAGENDRASWAMY G S, 38595/-, DROPS & STUD 2, 2338, MANOHAR R, 31466/-, DROPS & STUD 2, 3559, LOKESHA G Y, 14813/-, DROPS & STUD 2, 3684, AKSHAY KUMAR, 24951/-, CHAIN 1,FINGER RINGS 1, 3710, MOHAN KV, 127379/-, NECKLACE 1, 3891, PUSHPALATHA, 25498/-, DROPS & STUD 2, 3988, MAHADEV .H B, 9137/-, DROPS 2, 4040, MANJUNATHA, 29969/-, CHAIN 1, 4537, MANJUNATHA, 54732/-, DROPS & STUD 2, 4647, ISHRATHA JABINA, 11993/-, MATTI 4, 4651, NAGARAJA, 12995/-, FINGER RINGS 2, 4652, NAGARAJA, 9759/-, STUD 4, 4653, NAGARAJA, 24427/-, FINGER RINGS 1,MATTI 2, 4697, BABU, 16000/-, DROPS & STUD 2, 4698, BABU, 15684/-, DROPS & STUD 2, 4701, NAVEENKUMAR A L, 9093/-, FINGER RINGS 1, 4716, UMASHANKAR T N, 22555/-, FINGER RINGS 1, 4717, UMASHANKAR T N, 101504/-, NECKLACE 1, 4891, MANGALAMMA, 121218/-, CHAIN 2,FINGER RINGS 1, 5322, NAGARAJU, 11026/-, DROPS & STUD 2, 5376, NAGESH S, 9500/-, FINGER RINGS 1, 5377, NITHIN A R, 16280/-, STUD 2, 5378, NITHIN A R, 16066/-, STUD 2, 5413, ASHWINI R, 40059/-, CHAIN 1, 5416, SAKUNTHALA, 82250/-, CHAIN 1,DROPS & STUD 2,FINGER RINGS 1, 5425, MANJUNATH T J, 10681/-, FINGER RINGS 1, 5433, VIJAY KUMAR R V, 55470/-, CHAIN 1, 5440, MAHADEVAIAH, 20980/-, STUD 2, 5447, SRINIVAS PRASAD K, 18400/-, DROPS & STUD 2, 5489, KRISHNA YADAV G L, 25810/-, CHAIN 1, 5495, KRISHNA YADAV G L, 56805/-, CHAIN 1, 5518, COODEGOWDA AP, 17300/-, STUD 2, HASSAN, HASAN MYSORE ROAD, 103880700774023, RAVI S S, 10494/-, STUD 2, 4217, ASHA B N, 23982/-, BRACELET 1,MATTI 2, 5264, MAHESH, 8498/-, STUD 2, 5565, PRAKASH M S, 25984/-, CHAIN 1, 5729, GEETHA M N, 14992/-, DROPS 2,FINGER RINGS 1, 5933, PRAVEEN, 4962/-, FINGER RINGS 1, 6155, RENUKAMMA, 8491/-, STUD 2, 6424, DUSHYANTHAKUMAR K T, 55993/-, NECKLACE 1, 6825, KRISHNAKUMAR H L, 8994/-, FINGER RINGS 1, 6826, DAKSHAYINI, 16267/-, DROPS & STUD 2, 6977, DHRUVA KUMAR T K, 12987/-, FINGER RINGS 1, 6979, DHRUVA KUMAR T K, 20612/-, CHAIN 1, 6980, DHRUVA KUMAR T K, 26136/-, DROPS & STUD 1, 7087, NOOR AYESHA, 10000/-, STUD 2, 7088, HARISHA, 79998/-, CHAIN 1, 7133, GANGADHARA K R, 26000/-, DROPS & STUD 2, 7186, VENKATESH B D, 14995/-, FINGER RINGS 1, 7208, HARISHA KK, 32000/-, DROPS & STUD 2,MATTI 2, 7219, DILEEP H R, 61900/-, NECKLACE 1, 7311, RAHIL AHAMED.N.Z, 80000/-, CHAIN 1,DROPS & STUD 2,FINGER RINGS 1, 7316, HARISH KUMAR, 13000/-, DROPS & STUD 2, 8121, KRUTHIK H D, 66000/-, CHAIN 1,FINGER RINGS 1, 8123, PRAVEEN H R, 34000/-, CHAIN 1, 8129, NANJESHGOWDA M S, 39900/-, DROPS 2,FINGER RINGS 3, 8142, SANTHOSHA R D, 9000/-, DROPS & STUD 2, 8143, SANTHOSHA R D, 19500/-, STUD 2, 8158, PADMA, 27500/-, DROPS & STUD 2,LOCKET 2, 8169, VISHALAKSHI, 59000/-, DROPS & STUD 4,STUD 4, 8170, PRASANNA K B, 12000/-, FINGER RINGS 1, 8173, CHETHANA C R, 12000/-, STUD 2, 8183, CHETHAN K T, 67000/-, BANGLE 1,FINGER RINGS 2, 8256, VASUDEV M.K, 58000/-, FINGER RINGS 2,STUD 6, 8304, MANJUNANTHA, 50153/-, CHAIN 1, 8316, AJAYA B R, 36387/-, DROPS & STUD 2,FINGER RINGS 2, 8330, GEETHA M N, 25000/-, DROPS & STUD 2, 8333, DEVARAJU H B, 40692/-, DROPS & STUD 6, 8343, DINESH N C, 55000/-, CHAIN 1, 8344, DINESH N C, 23500/-, DROPS & STUD 2, 8349, SUSHMITHAUR, 12000/-, DROPS & STUD 2, 8353, SOMASHEKARA, 33000/-, CHAIN 1, 8361, CHETHAN, 18000/-, DROPS & STUD 2, 8368, PRADEEP KUMAR D R, 23000/-, DROPS & STUD 2, 8375, RAMIKUMAR B K, 22500/-, DROPS & STUD 2, 8405, N AKSHATHA, 14000/-, FINGER RINGS 2, 8407, DHANUJA G S, 14000/-, FINGER RINGS 2, 8417, TANVEER PASHA, 25080/-, CHAIN 1,FINGER RINGS 1, 103880730018300, GURURAJ D N, 92932/-, BRACELET 1,FINGER RINGS 2, 103880730020345, RAMU, 13820/-, DROPS & STUD 2, 1434, CHANNAKESHAVA J, 13689/-, DROPS & STUD 2, 1435, CHANNAKESHAVA J, 156953/-, DROPS & STUD 2,NECKLACE 1, 1453, CHANNAKESHAVA J, 154117/-, BRACELET 1,CHAIN 1,FINGER RINGS 5,STUD 2, 1526, GEETHA M N, 99543/-, NECKLACE 1, 1534, PRAVEEN H T, 59370/-, NECKLACE 1, 1557, PARMESH, 42714/-, CHAIN 1, 1602, SOMASHEKHARA S J, 12468/-, DROPS & STUD 2, 1793, CHANNAKESHAVA J, 33650/-, FINGER RINGS 2, 2006, ANNAPPA, 132793/-, CHAIN 2,FINGER RINGS 2,STUD 2, 2143, PAVITHRA B G, 39863/-, CHAIN 1, 2502, PARAMESH A D, 9041/-, STUD 2, 2503, PARAMESHA D, 7235/-, FINGER RINGS 1, 2512, RAMU, 14642/-, DROPS & STUD 4,FINGER RINGS 1, 2544, CHANNAKESHAVA J, 11990/-, FINGER RINGS 1, 2613, NAVEEN KUMAR, 64558/-, CHAIN 2,

Persons wishing to participate in the above auction shall comply with the following:- Interested Bidders should submit Rs. 10,000/- as EMD (refundable to unsuccessful bidders)by way of Cash on the same day of auction. Bidders should carry valid ID card/PAN card. For more details please contact 8698241244.

Authorised Officer
For Manappuram Finance Ltd

All the news. In just a click. Log to www.newindianexpress.com
THE NEW INDIAN EXPRESS

THE NEW INDIAN EXPRESS City

Bengaluru Express

READ SHARE FOLLOW
newindianexpress.com
Mail us: bengalurucityexpress@gmail.com
24•03•2022
THURSDAY

DAY'S DIARY

Voting rights

On this day in 1837, Black Canadians received the right to vote. However, the rights and freedom of Black women were still restricted

HARSH HISTORY

During African enslavement in Canada, Black persons were not considered "people" and did not possess the rights of full citizens, including involvement in democracy

LONG WAY TO GO

Canada had a responsible government by 1874 but people were still critical as women and Indigenous people were almost completely excluded from voting

ONWARDS & UPWARDS

In 1859, at the age of 58, Abraham Doras Shadd became the first Black man in Canada to be elected to a municipal government

Ashika Ranganath to star in Gathavaibhava?

PG 4

Cycling the talk is the new mantra of entrepreneurs and venture capitalists who are ditching Zoom calls and lunch meets to discuss business

Bicycle 2 Business

SANATH PRASAD

IT was in May 2020 that Siddharth Dhamija, chief growth officer at Signzy, took up cycling as a recreational activity. What started as a pastime, now has a business twist to it. Besides ticking the fitness box, Dhamija is exchanging ideas, discussing business analytics, and much more during these rides with fellow entrepreneurs and venture capitalists. "Entrepreneurs mean business. However, these rides actually contain 60 per cent of fitness and 40 per cent of business meetings. Most of the exchanges on business ideas happen during the start of the ride, while the rest of the ride goes into reflecting on the discussion and later followed by breakfast," says Dhamija, who is part of different cycling clubs consisting of VCs and entrepreneurs in Bengaluru, and heads to the outskirts of the city for rides.

Entrepreneurs believe that cycling can symbolise 'sustainability', something that can be incorporated into business plans. Bicycle mayor Satyan Sankaran, who is now an entrepreneur and founder of Urbanmorph, a startup that is based on energy mobility and waste management, meets his business partners on his bicycle. He believes that 'cycling is the new golf'. "I met my business partner who also cycled his way to a coffee shop. We had a chat around EV charging and collaboration on electric mobility. Since both of us cycled our way to meet, it became symbolic of what we stand for. It means we are socially aware, practice sustainability and shows that even the business can turn out to be sustainable. We automatically imbibe sustainable goals into the business culture," says Sankaran.

Sarath Sasidharan, chief technical officer (CTO) at Rustic Wisdom, a health and wellness startup, is part of at least four long-distance cycle rides every week. Although he is ensuring that his fitness box is ticked, he is also fortunate to have met some investors during his rides. "If health is one aspect of the cycle ride, the other is definitely about networking. I have met a couple of investors who could be of help in our startup's future goals. Moreover, I have had discussions with B2B clients who could collaborate with us on certain health and wellness workshops," says Sasidharan.

MS Shriram, a cycle coach, who hosts cycle rides every weekend, trains about 28 active riders. "A big chunk of the group consists of entrepreneurs who run their own businesses. Cycling is an ideal getaway time to socialise. A lot of riders connect with the fellow riders and build on mutual connection for their business interests. This trend has exponentially grown after the lockdown, because cycling became central to many people's lifestyle during the pandemic," says Shriram who is also the founder of a cycle group Sprocket Science India.

If health is one aspect of the cycle ride, the other is definitely networking. I have met investors who could be of help and have had discussions with B2B clients who could collaborate with us in the future

Sarath Sasidharan,
chief technical officer, Rustic Wisdom

Entrepreneurs mean business. However, these rides actually contain 60 per cent of fitness and 40 per cent of business chats. Most of the exchanges on business ideas happen during the start of the ride

Siddharth Dhamija,
chief growth officer, Signzy

PIC: ASHISHKRISHNA HP

'Need seven lives to understand India'

History teacher and now leading career diplomat...British High Commissioner to India Alex Ellis, who has a long-standing connection with the country, on his love for all-things Indian...

VIDYA IYENGAR

HE'S won the hearts of several netizens with his posts on food- masala dosae in Bengaluru, rasgulla in Kolkata and vada pav in Mumbai. British High Commissioner Alex Ellis, who took charge in early 2021, has been soaking in the varied local experiences that the country has to offer.

In Bengaluru on Tuesday, Ellis settles into the conversation, post a tumbler of steaming hot rasam, at the residence of the British Deputy High Commissioner for Karnataka & Kerala, Anna Shotbolt.

"There are many great things about Bengaluru, but the greatest is not here today. Rahul Dravid," he says. And laughter engulfs the room. A couple of months ago, social media was abuzz after Dravid was spotted teaching Kannada to Ellis amid the India vs England Test series. "He's one of my true heroes."

Ellis' connect with India goes back to the '80s when he first came to Madhya Pradesh as a history teacher, much before he joined the civil services. "I was 18 and it was a different India, one with the Licence Raj and one that was very closed. The country has changed tremendously in terms of development and its speed. I loved it then and love it now," he says.

He agrees that taking charge at a time when the country was seeing some tumultuous moments brought some challenges along. "It's a funny time to come to a country considering Covid...There have been some tough moments for India which is the same for the UK too. But we've come out of the worst and now it's about working on how to accelerate the plan to move forward. How do we create more trade and investment and jobs? Both countries have shown a lot of resilience in these times. Now, there's a huge demand for those moving between the two countries. There's a demand for visas for travel and work, which is a good thing," he says, adding that India is one of the biggest priority countries for the UK.

There's food and cricket, and like Ellis says, "What's not to love? You need seven lives to understand India. And I'm on the first."

CITY READ

Museum to organise dance ensemble

Bengaluru-based interactive museum The Indian Music Experience in partnership with Goethe-Institut is presenting JISR//BRUCKE: Modern Afro-Jazz, a music ensemble from Germany on April 1, and *Bird*, a contemporary dance ensemble on April 2 choreographed by dancer Preethi Athreya. The event will be held at MLR Convention Centre, JP Nagar. For details, visit bookmyshow.com

Musical tribute held in city

Sangeetha Krupa Kuteera organised a musical event in memory of Pandit R V Sheshadri Gawai on the 19th punya smarane. The event featured musical artistes, including Prajwal Sharma, Madhu Manoharan and Shivakumara Mahanta.

KNOW YOUR CITY

Arun Prasad, city-based history researcher, unravels interesting facts about Bengaluru in this weekly quiz series. So it's time for you to find out how familiar you are with the city, beyond its heritage buildings, IT parks and the pub culture.

THE QUIZ WILL BE PUBLISHED EVERY WEDNESDAY

Send answers to **bengalurucityexpress@gmail.com** with the subject line **'Know Your City Quiz'**

Correct answers and names of first three respondents with right answers will be featured in *CE* on Thursday.

THE RIGHT ANSWERS ARE

1) Venus Circus 2) Indian Airlines 3) Subedar Chatram Road

FIRST THREE TO GET IT RIGHT

1. S Nagaraj
2. Dhanesh
3. Hemanth D Pai

INSIDE

Have fitness-related queries?

Mail them to bengalurucityexpress@gmail.com

P3

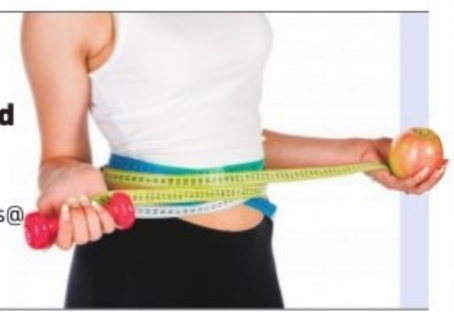

MONIKA MONALISA

Building a new world

As the iconic Kapoor Building on MG Road gets a facelift, ex-owners recall their memories of the structure with *CE*

Kapoor's Building on MG Road is being razed to make way for a jewellery store

IF you are walking past MG Road, closer to Anil Kumble circle, it is difficult to miss a quaint yellow building in the heart of the central business district. Many remember the structure as Empire Talkies, which was once popular for screening Bollywood movies. But for old Bengalureans, it is a landmark building which houses the fashion studio of designer Paresh Lamba.

The 'Kapoor Building' as it has come to be known is all set to make way for a jewellery store. With only a few old-time structures remaining in Bengaluru, many netizens have raised objections to the demolition after pictures of the razed building made the rounds on social media. In January, the family-owned building was sold to the upcoming store.

It was an emotional moment for Shakuntala Kapoor, wife of Ravinder Kapoor, one of the ex-owners of the building, when the name of the building was knocked off. "It had the name 'Kapoor Building' stenciled out on the top which was removed. This was hurtful," says Shakuntala. She recalls that the building was purchased in 1933 by city-based businessman Karamchand Kapoor, for ₹57,900, and was then mortgaged. Karamchand – grandfather of Ravinder – owned multiple businesses. "We were into the textile business, supplying woollens to the British Army during World War II. Besides, we were distributors of Imperial Tobacco Company, which later became the Indian Tobacco company," says Shakuntala.

Paresh Lamba

Initially the building was leased to Burmese refugee Rosch, who ran Empire Talkies. Shakuntala recalls watching movies like *Uran Khatola, Naya Daur* etc. "My oldest daughter has watched every movie that has hit that theatre. But what was unique was that the theatre had a section for burkha-clad women in the early '70s," says Shakuntala. The Kapoor family later acquired the possession of the theatre in 1971 but had to shut it down in 1984 after the licence was cancelled.

Shakuntala was quite glad after her second son-in-law, Lamba, started his studio there. "We encouraged Paresh to start his business in the building. It flourished and he became a well-known designer in the building," says Shakuntala. Agrees Lamba. "When I started my business, it appeared like a corner building on MG Road. But still I went ahead with it. Today, after moving out, I made a name for myself because of my studio in that building," says Lamba.

The pain of letting go of the building is still fresh in the minds of the Kapoors'. "I don't feel like going to MG Road because some parts of the building were razed. For some reason, I thought the facade would be kept and restored, but it was not spared ," says a disappointed Shakuntala.

Ravinder, who now likes to keep a low-profile when it comes to speaking about the building, says they also tried to restore it before selling it. "There were also plans of restoring the building on the similar lines of the Opera House. But not everyone was on the same page," he sighs.

ED TALK

InvokED is a virtual event bringing education leaders, practitioners, academicians, market players, teachers and students from across the globe for a dialogue on how education leadership can be enabled to bring sustainable and systemic change to the ecosystem.
When: March 24-25
Where: tinyurl.com/y4bscupw

FOOD ART

Join the miniature food art workshop to learn how to make mini clay versions of aloo bhujiya, biscuits, platter and shot glasses, among others.
When: March 27
Details: bookmyshow.com

ON A TOUR

Popular band When Chai Met Toast is back with their first tour since the pandemic. They will be performing at UB City for their 'When We Feel Young Tour'. **When:** April 17 **Details:** insider.in

EVENING CONCERT

Teen Prahar festival aims to give a treat of ragas that are not heard in the regular night concerts. It also features artistes that are from three different stages in creative life. Watch the artistes bring it alive on stage.
When: April 1 **Where:** Chowdiah Memorial Hall

Ugadi Santhe

Organised by Hulkul Muniswamappa and Munivenkatamma Charitable Trust and Gram Seva Sangh, RagiKana Santhe will take place at Chikoo and Coconut Farm, off Bannerghatta Road, Gottigere. It will be packed with numerous farmers bringing authentic and fresh organic produce.
When: March 27, 10.30 am onwards **Where:** Chikoo and Coconut Farm, Gottigere

Art and Music Showcase

Optikal Asylum is an art and music showcase where over 500+ artistes across the country will be performing. Catch UK Breakbeat dons Denham Audio & Mani Festo at Koramangala SOCIAL!
When: March 26 **Details:** insider.in

Pattachitra Workshop

Pattachitra is one of the ancient artworks of Odisha, originally created for ritual use and as souvenirs for pilgrims to Puri, as well as other temples in Odisha. Learn more about it at the workshop over Zoom.
When: March 26
Details: insider.in

Coffee Time

Want a brewer to make your own coffee and don't know where to start? You can learn the art of brewing with French Press in the 'Demystifying Coffee' session.
When: March 25
Details: insider.in

Summer Express

From exploring rhythm, dance and folk music to dialing up 'good old Bangalore' and creating stories, Ranga Shankara brings back 'Summer Express' for children.
When: April 11-24 **Where:** JP Nagar

Bhakti Music

Bhoomija Trust returns with Bhakti music event Shabad Dhun Laagi '22– Struck by the Word. Folk artistes Mahesha Ram (Jaisalmer) and Jagariya Mandli (Kutch), among others will be performing.
When: March 26, 7 pm onwards
Where: Chowdiah Memorial Hall

Order of the Old Monk

Suzy Q brings you a festival that's crafted with food and drinks made with Old Monk rum. You can try Glazed Jamaican Wings, Drunken Prawns, Golbari Monk Mutton Rum and Raisin Chocolate Sphere dessert, among others. Prices start at ₹350++. **When:** Till April 3
Where: Suzy Q, Queen's Road

QUICK FIX

What's cooking

IN YOUR KITCHEN?
We are hungry for recipes with minimum ingredients and maximum flavours. Share your quick-fix with us, along with step-by-step photos, at cityexpresschn@gmail.com.

BUNNY CHOW

INGREDIENTS

- **Crusty and salty buns:** 4-6
- **Cooked chickpeas:** 250 g
- **Onion:** 1, big, **Carrot:** 1, small
- **Tomato:** 3, **Chole masala:** 1-2 tsp ■ **Potato:** 1, small, **Salt & kala namak** ■ **Ginger, garlic, green chilli past**e ■ **Vegetable oil:** 2-3 tbsps ■ **Coriander** stalks and leaves

METHOD

- Saute chopped onions, carrots and potatoes together in oil. Add salt, cover and cook.
- Add tomatoes, chilli, ginger, garlic and finely chopped coriander stalks. Cook till done.
- Add drained chickpeas, channa masala and kala namak. Mix, cook and taste.
- Cut the tops and hollow out the buns. Apply butter in the cavity and toast the bun bowls and lids lightly.
- Put chickpea curry in the cavities and garnish with coriander leaves. Place the bun lids on top and serve along with a simple salad.

–**Sarika Gupta,** Thiruvananthapuram
(Instagram: @worldfood_onmy_plate)

SOUND BOARD

THE MINDSET MENTOR

In this podcast, Rob blends neurology, neurobiology, psychology, early childhood development, and cognitive behavioural therapy so that you can understand the way your brain and body work together. Once you do, it makes it much easier to make a plan to change and succeed. When you master your mindset, you master your life.

- **ON Google Podcasts**

THE HISTORY OF INDIA PODCAST

A light, weekly podcast covering the history of India, from 6th century B.C.

- **ON Google Podcasts**

TRAVEL THAT MATTERS

Explore the world's most extraordinary travel experiences with award-winning editor, writer, and luxury travel expert Bruce Wallin. Each episode will inspire you with fascinating stories about unique, life-shaping journeys – and connect you to the remarkable people who make them possible. Gain insider access to extravagant hotels, impactful adventures, and secret hideaways, and discover the magic of travel at its very best.

- **ON Google Podcasts**

THE ADAM BUXTON PODCAST

British comedian Adam Buxton talks with interesting people. The rambly conversations are sometimes funny, sometimes more serious with funny bits.

- **ON: Spotify**

SCRIPT APART

Hosted by Al Horner and produced by Kamil Dymek, this podcast is about the first-draft secrets behind great movies. Each episode, the screenwriter behind a beloved film shares with us their initial screenplay for that movie. We then talk through what changed, what didn't and why, on its journey to the big film screen.

- **ON: Apple Podcasts**

POPULAR ON YOUTUBE

YUVARAJA

A young womaniser lives a carefree life and loves to live on the edge. When his brother, a kickboxer, is attacked by his rivals, he decides to participate in a championship in his place.

- When: Shiva Rajkumar, Bhavna Pani, Lisa Ray, Avinash

NEER DOSE

The lives of four individuals who are unlikely to befriend each other, a retired PWD officer, a BBMP hearse van driver, a 36-year-old spinster running a milk booth and a sex worker, cross and end up being more than just friends.

- Cast: Jaggesh, Haripriya, Suman Ranganathan, HG Dattatreya

KANAKA

Kanaka meets Kanasu, a medical student, and falls in love with her. However, things get complicated when Kanaka's childhood crush, Sampige, shows up in his life.

- Cast: Duniya Vijay, Manvita Kamath, Sadhu Kokila, Haripriya

KURUKSHETRA

After losing to the Kauravas in a gamble, the Pandavas go into exile and endure hardship for a number of years. Upon their return, conflict arises over the dynastic succession leading to a war.

Cast: Ambareesh, Bharathi Vishnuvardha, V Ravichandran, Ravi Chethan

YAJAMANA

Shankar sacrifices his own interests and refuses to marry in order to support and educate his younger brothers. However, his life changes when a girl falls in love with him.

- Cast: Prema, Ramesh Bhat, Avinash, MN Lakshmi Devi

WHAT'S ON TED TALKS

1 WAYS TO FIND HOPE IN HOPELESS TIMES BY WAJAHAT ALI

It can be hard to remain hopeful during seemingly hopeless times. Sharing wisdom on how to not give up when the going gets tough, writer Wajahat Ali talks about the challenges he faced with his daughter's cancer diagnosis and the COVID-19 pandemic, detailing three actionable things we can all do to find the silver linings in our lives.

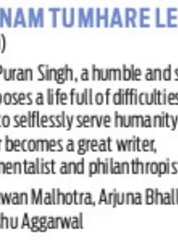

2 ARE NAPS ACTUALLY GOOD FOR US? BY MATT WALKER

Afternoon naps are refreshing, but could they be messing up our sleep cycles? Sleep scientist Matt Walker reveals the pros and cons of napping, plus tips on how to get the most out of your next short snooze. He has spent two decades researching the impact of sleep.

3 THE FOREST IS OUR TEACHER. IT'S TIME TO RESPECT IT BY NEMONTE NENQUIMO

The endless extraction of the Amazon rainforest's natural resources by oil companies is destroying the lives of those who live there, says Waorani leader Nemonte Nenquimo, and threatening the overall stability of Earth's biosphere. She reminds us of the destruction that continues to happen and demands respect for Mother Nature.

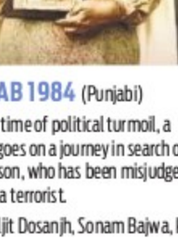

4 WAYS TO LOWER THE BARRIERS TO HIGHER EDUCATION BY ADRIAN K HAUGABROOK

Less than seven percent of people worldwide have a bachelor's degree – and for many, this is due to high costs of university. Higher education executive Adrian K Haugabrook introduces an innovative approach to expanding access to higher education by driving down costs.

5 HOW TO PROTECT YOUR MENTAL WELL-BEING ONLINE – FROM A GEN-ZER BY PEACHY LIV

We've all witnessed nastiness and hate speech on social media. YouTube content creator and mental well-being motivator Peachy Liv advocates for a kinder, more respectful digital world and urges us to reflect before we share our thoughts online. Hear her tips for dealing with cyberbullying and how we can all make the internet a safer place.

FIT BIT

TRIKONASANA

(TRIANGLE POSE)

This asana is a standing yoga posture, which requires strength, balance and flexibility. The term is often used synonymously with Utthita Trikonasana (Extended Triangle Pose). In addition to a range of physical benefits, Trikonasana is believed to unblock energy pathways in the body. It is one of the basic poses common to the many styles of yoga. This asana is thought to stimulate the Svadisthana (Sacral) chakra. This chakra is the center of creativity, pleasure and enjoyment.

STEPS

- Stand with your feet together and hands beside your thighs. You can also stand in Tadasana.
- Keep a distance of 2 to 3 feet between your feet and lift your arms upto your shoulder level.
- Now, while inhaling slowly, move your right arm over the head so that it touches the ear.
- Then exhale and slowly tilt your body to the left. Don't bend your knees or let your hands move away from your ears.
- In the final pose, your right arm should be parallel to the ground and your left should be parallel to the left leg, but the arm should not rest on that foot.
- Breathe in slowly and exhale, maintaining this.
- Slowly breathe and come back to the old position.
- Repeat on the other side.
- Perform this asana 4-5 times.

LIMITATIONS

- If you have neck or back pain, slip discs, high or low blood pressure, dizziness in the head, avoid this pose.
- Those who are suffering from migraine and hyper acidity, avoid this asana.

BENEFITS

- Rids one of obesity or belly fat and skin-related problems.
- Helps to increase your height.
- You can get more oxygen in your lungs.
- Cures back pain and sciatica to a great extent.
- Helps those with constipation; increases stamina.
- Gradually takes you away from a stressful life.
- Makes your body flexible and prevents muscles from getting stiff.
- Good exercise to create balance in the body.
- Improves and strengthens thighs and legs muscles.
- Helps in expanding the chest.
- Maintains mental balance while keeping the nerves healthy.
- Reduces the fat of your waist.

By N Elumalai, PhD scholar (Yoga Science) at Meenakshi Academy of Higher Education & Research, Chennai

NOW STREAMING

REGIONAL

ETERNALLY CONFUSED AND EAGAR FOR LOVE (Hindi)

Guided by an imaginary wizard, an awkward and lonely 20-something struggles to get out of his own way in his quest to find a girlfriend.

Cast: Vihaan Samat, Ankur Rathee, Suchitra Pillai, Rahul Bose
Watch on: Netflix

JAWKER DHAN (Bengali)

Bimal and Kumar set off on the adventure of a lifetime and must rely on their wits and heroics to outsmart a dangerous criminal and protect a legendary treasure.

Cast: Kaushik Sen, Sabyasachi Chakraborty, Rahul Banerjee
Watch on: Amazon Prime Video

FLAT NO 609 (Bengali)

When a couple moves into a beautiful duplex, they begin experiencing paranormal activities.

Cast: Abir Chatterjee, Soumitra Chatterjee, Mamata Shankar
Watch on: Amazon Prime Video

CHEENI (Bengali)

A story about how the relationship evolves between a mother and daughter when forced to come together under unusual personal circumstances.

Cast: Aparajita Adhya, Abhiroop Bakshi, Pinky Banerjee
Watch on: Amazon Prime Video

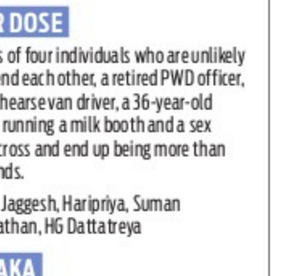

SUTLIYAN (Hindi, series)

A heart-warming tale of an estranged family struggling to deal with their troubled past and unresolved conflicts. What will happen when the siblings gather under one roof for Diwali?

Cast: Ayesha Raza Mishra, Plabita Borthakur, Shiv Panditt
Watch on: ZEE5

All the streaming apps can be accessed on smartphones and smart TVs with Internet connection.

EH JANAM TUMHARE LEKHE (Punjabi)

Bhagat Puran Singh, a humble and simple man, chooses a life full of difficulties in order to selflessly serve humanity and later becomes a great writer, environmentalist and philanthropist.

Cast: Pawan Malhotra, Arjuna Bhalla, Sudhanshu Aggarwal

PUNJAB 1984 (Punjabi)

During a time of political turmoil, a mother goes on a journey in search of her missing son, who has been misjudged and labelled a terrorist.

Cast: Diljit Dosanjh, Sonam Bajwa, Kirron Kher
Watch on: Amazon Prime Video

FOREIGN

UNCUT GEMS (English)

A charismatic jeweller makes a high-stakes bet that could lead to the windfall of a lifetime. In a precarious high-wire act, he must balance business, family and adversaries on all sides in pursuit of the ultimate win.

Cast: Adam Sandler, Lakeith Stanfield, Julia Fox, Kevin Garnett
Watch on: Netflix

TURNING RED (English, series)

Mei Lee, a confident, dorky 13-year-old, tries to balance friends, family, the chaos of adolescence and an uncontrollable ability to poof into a giant red panda.

Cast: Rosalie Chiang, Maitreyi Ramakrishnan, Sandra Oh
Watch on: Disney+ Hotstar

ALWAYS BE MY MAYBE (English)

Childhood sweethearts have a falling out and don't speak for 15 years, only reconnecting as adults when Sasha runs into Marcus in San Francisco. Although the old sparks are still there, the couple live in different worlds.

Cast: Nathan Kahane, Erin Westerman, Ali Wong, Randall Park
Watch on: Netflix

UPLOAD (English, series)

In the future people can upload their consciousness to a luxurious digital afterlife. When party boy Nathan gets uploaded to a virtual resort he meets the down-to-earth Nora who starts as his customer service "angel", but becomes so much more as she helps him find friendship, love and purpose.

Cast: Robbie Amell, Andy Allo, Allegra Edwards
Watch on: Amazon Prime Video

SUBSCRIPTION

Disney+ Hotstar: ₹ 499 per year
Apple TV: ₹ 99 per month
Prime Video: ₹ 179 per month
Netflix: ₹ 149 per month

City Bengaluru Express

THURSDAY
24.03.2022

READ SHARE FOLLOW
instagram.com/newindianexpress/
facebook.com/thenewindianxpress
twitter.com/newindianxpress
Mail us: bengalurucityexpress@gmail.com

THE NEW INDIAN EXPRESS

Hale & Hearty

NUGGETS

Intake of diversified nutrients in balanced diet vital for healthy life

As part of its 'Illness to Wellness' campaign, Associated Chambers of Commerce and Industry of India had recently released India's largest primary healthcare survey report on the rising burden of non-communicable diseases (NCDs) in the country. The report titled *Non-Communicable Diseases in India*, covered 2,33,672 people and 673 public health offices across 21 states. The study found that people were increasingly consuming diets low in legumes, milk, omega-3 fatty acids, vegetables, fruits, calcium etc, and were opting for foods rich in sugar and trans-fats. **—IANS**

Ventilation systems in schools can reduce Covid cases: Study

Improving school ventilation systems can help reduce Covid-19 cases among students, an Italian study showed. The study conducted by the Hume Foundation, an Italian think tank, involved 10,441 classrooms in Marche in central Italy, of which 316 classrooms were equipped with mechanical ventilation systems while the other 10,125 were not. In the 316 classrooms with mechanical ventilation systems, there were far fewer cases of Covid, and the number of infections reduced in step with the quality of the school's ventilation system, according to the study. Compared to levels in classrooms with no ventilation systems, Covid cases were reduced by 40 per cent when classroom air was completely replaced every 25 minutes. When the air was completely replaced every 15 minutes, cases were lower, the study showed. **—IANS**

IN YOUR BONES

Here's how you can keep your bones healthy with regular exercise and calcium-rich food

DR THIRUMALESH K REDDY

FROM providing support to the body, facilitation of movement, protection of internal organs, storage of minerals and fat, and haematopoiesis (formation of blood cellular components), bones play an integral part in our body. Keeping our bone health strong is vital to support our entire body weight and help form our shape. There are many things one can do to keep the bones healthy and strong. Eating foods rich in calcium, getting plenty of exercise, and having good health habits help keep the bones healthy.

Factors that affect bone health

DIET: A diet low in calcium can cause the bone to lose its density, early bone loss and an increased risk of fractures due to osteoporosis.

LACK OF EXERCISE: The bones require physical activity to maintain strength, density, and resilience. Sedentary lifestyle and physically inactive people have a higher risk of developing osteoporosis. Exposer to sun light and exercise helps maintain Vitamin D levels.

TOBACCO AND ALCOHOL USE: Using tobacco has been associated with reducing the bone mass and increasing the chances of experiencing fractures and breaks. And studies have shown that regularly having excessive alcohol may increase the risk of osteoporosis. Heavy alcohol consumption can impact the bone density.

BODY WEIGHT: It is ideal for everyone to maintain a healthy weight to keep the bones healthy. Body weight is directly associated with bone mineral density (BMD). Low body mass index (BMI) has been identified as an important risk factor for lower BMD and high body weight can lead to an increase BMD.

How does bone health develop with age?

Adolescence period is known for the greatest bone growth. In young adulthood, the bones reach their maximum strength and density by 30. During middle adulthood, gradual bone loss begins and remodelling process slows down. In people above 50 years, the focus must be given on strengthening bones with proper nutrition and exercise. And those over 70, it is vital to prevent falls to lower the risk of fractures.

One can keep their bones healthy by consuming vegetables, milk and by including plenty of calcium in the diet. Your body needs Vitamin D to absorb calcium. Salmon, tuna, mushrooms, eggs and fortified foods, such as milk and cereals, are good sources of Vitamin D. One can get the natural source from early sunlight. One must include weight-bearing exercises like walking, jogging, and climbing stairs, can help you build strong bones and slow down bone loss. And lastly, avoid consumption of tobacco and alcohol.

Test to measure bone mineral density

A DEXA scan is an imaging test that measures bone density (strength). It is done to check bone mineral density and helps determine risks of osteoporosis and fracture.

(The writer is senior and lead consultant - joint replacement and arthroscopic surgery at Aster CMI Hospital)

UNCONTROLLABLE FACTORS

GENDER: Hormonal changes after menopause increases the risk of osteoporosis in women.

AGE: Bones gradually become thinner and weaker over time.

FAMILY HISTORY: Those of Asian and European descent are more likely to get osteoporosis than other ethnic groups, say studies.

Q&A

1 The sleeves of my T-shirts have become tight. Is it possible to have put on weight in one particular area of my body?

Yes, it's possible! Everyone has problem areas. Either it's the butt, legs, chin, cheeks, hip, belly, waist or thighs. In your case, arms seem to have more fat cells compared to the other parts of the body. Fat cells are basically like storage pockets. We all need a certain amount of calories to function. Calories come from the food we consume and it's required for breathing, walking, talking, sitting, digestion and other bodily activities. Consumption of excess calories in the absence of exercise will drive calories to be deposited in these pockets as the body does not know what to do with these excess calories. Since there is no spot reduction, stay committed to a healthy lifestyle or prevent hefty arms.

MISS-FIT
Wanitha Ashok

Wanitha Ashok is a Fit India Movement Ambassador and celebrity fitness coach

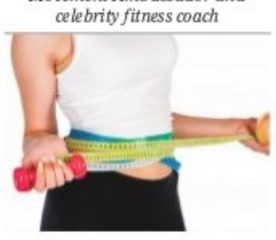

2 I heard my friend saying the size of the bones in his body are bigger than an average person. Is it possible that my weight is not coming down because I have bigger bones too?

Bones make up about 15 per cent of a person's total body weight. If you are strength training regularly and following a good diet, then there will be an increase in your bone density. The best way to determine the percentage of fat, muscle and bone is to get a BMI test done. These machines calculate body weight, muscle mass, body fluids, fat mass etc. Continue to exercise and eat clean and look out for inch loss.

3 I am more than 90 kg and am worried that if I lose weight, my skin is going to be flabby too. Is weight loss possible without affecting my skin?

You are worried about excess skin! You should be more worried about the health repercussions of excess fat and the impact it lays on your joints. If you lose weight the wrong way, you will be left with a pile of loose skin hanging all over you. If done the right way, the impact is a lot lesser. Here is your action plan — start slow. Address your diet, eat clean, create a calorie deficit, and expend calories via exercise. Include the most important and neglected component of fitness that is strength training. This helps build lean muscle mass and keeps skin taut.

If you have queries that you would like answered, mail us at bengalurucityexpress@gmail.com

SMARTADS

ADMISSIONS OPEN 2022
MANASA EDUCATIONAL FOUNDATION FOR MENTAL HEALTH, SHIMOGA-577201
COURSES OFFERED IN THE DISTANCE EDUCATION MODE
ONE YEAR POST GRADUATE DIPLOMA COURSES
- Diploma in Psychological Counselling and Guidance.
- Diploma in Corporate Counselling
- Diploma in Child Counselling

Eligibility: Graduation in any discipline
CONTACT
BANGALORE - 080-22201959, 99800 55864
MANGALORE - 99023 22985
MYSORE - 99863 32616
SOLAPUR - 98502 90222
SHIMOGA - 94482 88483 / 89
Email : meffmh@gmail.com
LAST DATE FOR FILLED IN APPLICATIONS IS : 20-03-2022
For details & admission visit : www.manasaeducationalfoundation.org

FOR SALE
Outright Half Finished 16 Flats in 4 Floors, @ (HAL) Vimanapura, Bangalore - 560017. Site 4100 sqft, A Khatha, Borewell, Lift Facility, Car Parking.
Call : 9845145340
License for construction further, with plan approval obtained. Only those who can afford to pay for outright need contact.

OLD AGE HOME
MURALI'S
HOME FOR SENIOR CITIZENS
Next to Hampapura colony, thalaguppa Village , Bidadi hobli , Ramanagara dist
30 KMS away from Bangalore , comfortable Single and Double Rooms with attached Bath, 24 Hrs Electric and water supply, Pure Vegetarian food, UPS back up, CCTV security, weekly Doctor visit, Prayer hall and Library , homely and farmland atmosphere
☎:08041138310 9663807724 9845027770
www.muralisoldagehome.com

For your career the sky is the limit
After SSLC/PUC/ Degree what's next???
Join Job oriented Fast Track Summer Vacation course in Air Travels, Walk out with a Certificate of Diploma and a bright career
100% Placement Assistance
ARMEN
INSTITUTE OF AIRLINES & TRAVEL AGENCIES
No. 4004, High Point IV, No. 4, 45, Next to Chalukya Hotel, Palace Road, Bangalore - 01
Ph: 080-41138310 9663807724

RK ENTERPRISES DEVELOPERS & BUILDERS
DTCP APPROVED
Site FOR Sale
The California Holiday Village
AFTER International AIRPORT ON NH-7
Rs.499/- Per Sft Onwards
Ready For Registration
World Class Amenities
FREE Club Membership
Bank Loan Available
CALL FOR MORE DETAILS : 9071399908

For Classified Advertisements Contact:
9448689473
9886550650
080-22866893

THE NEW INDIAN EXPRESS CLASSIFIEDS

PUBLIC NOTICE

CHANGE OF NAME

CHANGE OF NAME
I, **JIGNESH KAMLESH THANKEY** R/at Gangothri Elegance, B-004, 5th Cross, Jyothi Nagar, Bannarghatta Main Road, Gottigere, Bengaluru -560083 have changed name to **JIGNESH KAMLESHBHAI THANKEY** vide affidavit dated: 23/3/2022 Before Notary **K.V.Mani** Bangalore.

CHANGE OF NAME
I, **PURUSHOTHAMA**, Aged about 42 years, S/o. Murari Krishnappa YR, Residing at No. 1105, New Street, Yelahanka Old Town, Bangalore-560064. have changed my name to
PURUSHOTHAM Y K
Vide Affidavit dated 23-03-2022 sworn before Advocate & Notary S.R. Ravikumar Bengaluru

CHANGE OF NAME
I, **Smt. SHRADDHA CHINDARKAR,** D/o Sri Madan Chindarkar, age 42 years, R/at Sandhya Mansion, 3, G1, No.219, Kacharakanahalli, Bangalore-560 084 do hereby declare that I have changed my name from **Smt. SHRADDHA PRASAD NARVEKAR** to **Smt. SHRADDHA CHINDARKAR**, henceforth I shall be known and called as **Smt. SHRADDHA CHINDARKAR** only for all purposes, vide affidavit dated 23-03-2022, sworn before Advocate and Notary **C. Sharada** at Bangalore.

CHANGE OF NAME
I, **ANEES AHMED,** Residing at NO.53, 2ND CROSS, NEW EXTENSION, KALASIPALYAM, BENGALURU-02, declare that I have changed the name of my Minor Son from **RABI AHMED** (Old Name) to **RABEE AHMED** (New Name), henceforth my son shall be known and called as **RABEE AHMED** (New Name) only for all purpose, vide Affidavit dated: 22/03/2022 before Notary S.I. BALAGURU at BENGALURU.

CHANGE OF NAME
I, **C VISHAL ATREYA**, Aged about 28 years, S/o V CHANDRA SHEKAR, Permanent Resident of No. 213/C, 6th Cross, 1st Main Road, 3rd Phase, Near BDA Park, Manjunathanagar, Rajajinagar, Bangalore - 560 010, hereby declare that I have changed my name from **C VINOD SHEKAR** to **C VISHAL ATREYA** vide affidavit dated 21.03.2022 sworn to before K.V. Mani, Advocate & Notary, Bengaluru.

CHANGE OF NAME
I, **SREENIVASA PADAKI,** S/o Ramachandra Padaki, R/at, A-2, 1st Floor, Brindavana Apartment, Off Thanisandra Main Road, Near Bharthiya City, Chokkanahalli, Bengaluru-560064, have changed my name as **SRINIVASA PADAKI R** vide affidavit dated 23/03/2022 before notary M K Devaki at Bengaluru.

CHANGE OF NAME
I, **GIRI PRASATH BALASUBRAMANIAM,** R/at No.1122, Avon Prestige Kensington Gardens, HMT Estate Jalahalli, Bengaluru-560013 have changed my minor daughter's name from **GIRI PRASATH JYOTSNA PRASATH** To **JYOTSNA PRASATH** vide affidavit dated: 23/3/2022 Before Notary **K.V.Mani** Bangalore.

CHANGE OF NAME
I, IRSHAD PASHA GHOUSE Resident of Raheem Manzil, Khata No.883, Ground Floor, Billavardahalli, Near UBK School, A K Layout, Bannerghatta Road, Bangalore-560083. have changed my name to
IRSHAD PASHA
Vide Affidavit dated 23-03-2022 sworn before Advocate & Notary Aravind Patil G.G. Bengaluru

CHANGE OF NAME
I, **RASHMI AIYAPPA,** D/o Lt. Col. B.B. Aiyappa (Retd.) residing at G-A Copper Creek, 210, 6th 'A' Main, 2nd Block, HRBR Layout, Bangalore-560 043 has changed my minor daughter name from **RAYNA RAM** to **RAYNA RAM AIYAPPA**, vide Affidavit Dated 28-02-2022, before Notary **S. SAMUEL SOLOMON,** at Bangalore.

CHANGE OF NAME
I, **(OLD NAME) PRIYADARSHINI,** D/o. Ningappa Guggari, residing at No. F103, First Floor, B-12, LIG-II, KHB Colony, Suryanagar Phase-I, Anekal Road, Chandapura, Bengaluru-560099, have changed my name from **(OLD NAME) PRIYADARSHINI** to **(NEW NAME) N.PRIYADARSHINI** vide affidavit Dated 22/03/2022 sworn before Notary Dr.R.S.Vijay, Bangalore.

CHANGE OF NAME
I, **FATHIMA SABAHATH**, D/o. Mohammed Samiuddin, W/o. Mohammed Moinuddin Nawazi, resident of No. 05, Tunga Road, 19th Cross, 20th Main, SMS Layout, J.P. Nagar 5th Phase, Bangalore - 560 078, hereby declare that I have changed my name from **FATIMA SABAHATH** to **FATHIMA SABAHATH** vide affidavit dated 6.9.2021 sworn to before Ambujakshi, Advocate & Notary, Bengaluru.

CHANGE OF NAME
I, **LAILA BIBI,** W/o. Abdul Santar, aged 45 years, # 50, Bagandih Municipality, Ward 7, Purulia Jhalda, West Bengal now residing at Anekal declare that my name and Date of Birth is wrongly entered in company as Leela and 3/9/1980 in my PF UAN No. 100673178421. My correct name is **LAILA BIBI** and Date of Birth is **01/01/1977**. Hence this affidavit to produce before competant authority wide affidavit Dtd 22/3/22 before Notary Amaranarayana Reddy at Anekal.

CHANGE OF NAME
I, **VIMAL** R/at No. B303, Amoda Valmark, Doddakammanahalli, Off Bannerghatta Main Road, Bangalore-560083 have changed my name to **VIMAL VIJAYAN** vide affidavit dated: 23/3/2022 Before Notary **K.V.Mani** Bangalore

CHANGE OF NAME
I, **VIDYA KALE**, aged about 49 years, W/o. Sri Anand Narayan Kale, residing at: Flat No. 006, G Block mantri Alpyne, Uttarahalli Kengeri Main Road, Near Patalamma Temple, Banashankari 5th Stage, Bengaluru-560061 have changed my name to
VIDYA ANAND KALE
Vide Affidavit dated 21-03-2022 sworn before Advocate & Notary S.R.Thulasikrishna, Bengaluru

CHANGE OF NAME
I, **MISHEAL MANUEL,** D/o Melvin Manuel, age 21 years, R/at No. 1, 1st Main, 1st Cross, SK Garden, Opp. Shekinah Prayer House, Benson Town Post, Bengaluru-560 046, Karnataka do hereby declare that I have changed my name from **MISHEAL MANUELL** to **MISHEAL MANUEL,** henceforth I shall be known and called as **MISHEAL MANUEL** only for all purposes, vide affidavit dated 23rd March 2022, sworn before Advocate and Notary **S. RAMESH** at Bangalore.

CHANGE OF NAME
I, **NAZEER BASHA SHAIK** declare that in K. V School record pertaining to my son SHAIK SUHAIL Name of father is Erroneoulsy recorded as **SHAIK NAZEER BASHA** instead of **NAZEER BASHA SHAIK** Vide affidavit Dated 22.03.2022 sworn before Notary Meer Hassan Bangalore.

AFFIDAVIT
I, **Shailaja Prakash**, aged 61 years, W/o. Mr. Nelamangala Venkataraman Prakash, presently residing at # 338, 1st A Main Road, 7th Block, Jayanagar West, Bangalore - 560 082, hereby declare that **Shailaja Shivarajpur Krishamurthy** and **Shailaja Prakash** are the names of one and same person i.e., myself. Vide affidavit dated 17.03.2022 sworn to before K.Mohan, Advocate & Notary, Bengaluru.

CHANGE OF NAME
I, **Allariga,** previously called **Chinnaiah**, S/o Late. Allalappa, Aged about 50 years, residing at No.350, Mahalingeshwara Layout, Audugodi, Bangalore, Karnataka-560 030. Hereby declare that, I have changed my name from **'CHINNAIAH' to "ALLARIGA"** vide Affidavit dated 22.03.2022, Sworn before Advocate and Notary Ravi, Bangalore.

CHANGE OF NAME
I, **POORNIMA MARIBETTE,** Residing at # 480, 1st Stage, 6th Phase, WC Road, Industrial Town, Rajaji Nagar, Bengaluru-560010, have changed my name to **POORNIMA MARIBETTE GOWDA** vide affidavit dated: 19.03.2022 before Notary PRAKASHA .C, Bengaluru.

CHANGE OF NAME
I, **BANITA K CHALLANI,** D/o Meghraj Tater, age 26 years, R/at # 2/1, Nanjappa Road, Shanthinagar, Bengaluru-27, Karnataka do hereby declare that I have changed my name from **BANITA TATER** to **BANITA K CHALLANI,** henceforth I shall be known and called as **BANITA K CHALLANI** only for all purposes, vide affidavit dated 22nd March 2022, sworn before Notary **S.I. BALAGURU** at Bangalore.

CHANGE OF NAME
I, **(OLD NAME) YARLAGADDA SUJATHA** Spouse of No. 15327583H HAV V. GOVINDA RAO Residing at Nagaram (vill & post), Repalle (taluk), Guntur (Dist), Andhra Pradesh (state), Pin : 522268, Have changed my name to **(NEW NAME) JANNU SUJATHA** vide affidavit dated 22.03.2022 sworn before Notary Meer Hassan Bangalore.

CHANGE OF NAME
I, **Ramesh T K** S/o Kenchappa, aged about 36 years, residing at: Balaji Krupa, 2nd Cross, Dasarahalli Main Road, Bhuvaneshwarinagar, Bengaluru-560 024, States that I'am changing my name from RameshaT K to **Ramesh T K** and henceforth I shall be known as **Ramesh T K (New Name)** for all purposes, Sworn to before G.R. Ravichandra Reddy, Advocate & Notary, Government of India, Bangalore, Dated: 23.03.2022

CHANGE OF NAME
I, **V. Roshan,** previously called **V. Ramesh Roshan Periyara,** S/o K.Vincent Pereira, Aged about 49 years, residing at No.004, 2nd Floor, Merene Apartment, 2nd Cross, Near JJ Church, Ejipura, Bangalore-560 047. Hereby declare that, I have changed my name from **'V. RAMESH ROSHAN PERIYARA' to "V. ROSHAN"** vide Affidavit dated 22.03.2022, Sworn before Advocate and Notary R. Basavaraja, Bengaluru.

CHANGE OF NAME
I, **H.T. KUMAR,** S/o. Thimmaiah, aged about 39 years, R/at No.5, Veeranjaneya Temple Road, Near S.L.V. Complex, Uttarahalli, Bangalore - 560061, have changed My son's name from "**MITHUN GOWDA H. K**". to "**MANEETH ADITHYA H. K.**" vide Affidavit dated 31/01/2022 sworn before **S. Vijaya Kumar,** Notary at Bangalore.

CHANGE OF NAME
I, **RAZI AHMED** (New Name), son of ANEES AHMED, Residing at NO.53, 2ND CROSS, NEW EXTENSION, KALASIPALYAM, BENGALURU-02 that I have changed my name from **RAZI AHMAD** (Old Name) to **RAZI AHMED** (New Name), henceforth I shall be known and called as **RAZI AHMED** (New Name) only for all purpose, vide Affidavit dated: 22/03/2022 before Notary **S.I. BALAGURU** at BENGALURU.

CHANGE OF NAME
I, JC-442202W Rank: NB SUB, Name **Krishna Murthi B.R** is legally wedded **SHRUTHI KM** (Existing Name) presently residing at House No. 116, House Name Shruti, Ward No. 10, Mariyamma Block, Near Mariyamma Temple Village, Ramachandrapura Post Office - Jalahalli, Police Station-Vidyaranyapura, Tehsil-Bengaluru North, District-Bengaluru, State KARNATAKA, PIN-560013, hereby state that I have changed my spouse name from **SHRUTHI K.M.** (Name of Spouse as per NOK in record) to **SHRUTHI .D** (Proposed new name of Spouse) due to change of name, that my spouse date of birth is 28-02-1987. I hereby declare that both the name **SHRUTHI K.M** and **SHRUTHI .D** pertain to one and the same person. Vide affidavit dated 22.03.2022 sworn to before VI Addl. Chief Metropolitan Magistrate, Bangalore.

CHANGE OF NAME
I, **POOJA DUTTA**, D/o. of Anup Das, W/o.Siddhartha Dutta, aged 37 years, residing at No.1205, Koel Block, Salarpuria Celesta, TC Palya, K R Puram, Bengaluru - 560 049, have changed my name from **POOJA DUTTA** to **POOJA DAS,** vide Affidavit dated 23.03.2022, sworn before Advocate & Notary S.SAMUEL SOLOMON, Bangalore and hereafter, I shall be called and known as **POOJA DAS.**

THANKSGIVING

THANKSGIVING

Gratefull thanks to Infant Jesus for the favour and blessings received, blessing sushumita with good health please bless our family.
SUDARSHAN & FAMILY

THANKSGIVING

Thank you for blessings and favours granted. Seek your blessings always.
PUNIT, SHOBHA, NARESH.

QuoteExpress
TRY TO LEAVE THE EARTH A BETTER PLACE THAN WHEN YOU ARRIVED
SIDNEY SHELDON

Sharmiela Mandre

DASARA TITLE CLASH

The title of Sharmiela Mandre's upcoming Kannada film is the same as Nani's upcoming multilingual film

CE FEATURES

ACTOR Sharmiela Mandre's maiden production venture is facing an issue as the title of the film - *Dasara* – is the same as Nani's upcoming multilingual film directed by debutant Srikanth Odella. A copyright claim has been made by Sharmiela Mandre, who has appealed to the Karnataka Film Chamber of Commerce. In a press statement, she has claimed that her production house had registered the title the KFCC in September 2020.

Sharing the proof with *CE*, Sharmiela said that the team of *Dasara* was shocked to know the title has been used by Nani's film, which will be released in multiple languages including Kannada.

Sharmiela stated that two films having the same name would severely affect the box office performance of her film. She has requested KFCC to at least have the Telugu production house change the title of the Kananda version and not cause any further problems.

Dasara, directed by Arvind Sastry, has Sathish and Sharmiela Mandre sharing screen space for the first time. The film will also see Rukmini Vijaykumar playing a pivotal role. *Dasara* has Midhun Mukundan of *GGVV* fame scoring the music and Abin Rajesh taking care of the camerawork.

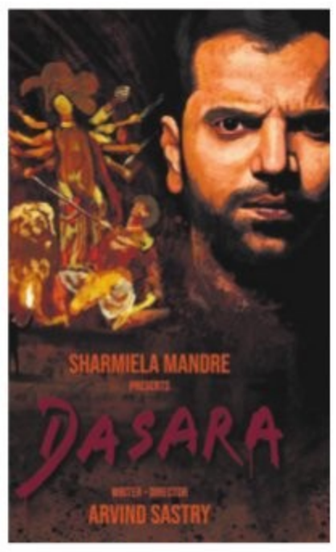

ASHIKA RANGANATH TO STAR OPPOSITE DUSHYANTH IN *GATHAVAIBHAVA?*

A SHARADHAA

DIRECTOR Suni is set to launch Dushyanth in *Gathavaibhava*, which will go on floors in May. Meanwhile, the hunt is on for the female lead, and speculations are rife that Ashika Ranganath will be cast opposite the debutant. However, an official announcement is awaited from the team.

Meanwhile, Ashika has some interesting projects at different stages of production, and will next be seen in Sharan's *Avatara Purusha*, which will release on May 6. She is also part of Pawan Wadeyar's upcoming directorial, *Raymo*, which stars Ishan opposite her. The actor is now busy shooting for *O2*, a medical thriller made under the PRK Production banner.

Ashika, who is also making inroads in other south Indian languages, will make her Tamil debut alongside Atharva. She is also in talks for a Telugu project, the details of which are yet-to-be-known. *Gathavaibhava* marks her second collaboration with director Suni after *Avatara Purusha*. The makers had come up with an innovative launch video of Dushyanth that showcased the young talent's skills.

Billed as a fantasy drama, *Gathavaibhava* has Dushyanth playing a VFX artist. The film, backed by Deepak Thimmappa and director Suni, has cinematography by William David and music by Bharath BJ and Judah Sandy.

Dushyanth

Ashika Ranganath

Buzz is that the makers of director Suni's fantasy drama have approached the actor to play the female lead

Suman

SUMAN TO STAR IN PIVOTAL ROLE IN BANJARA FILM, *SEVA DAS*

CE FEATURES

MULTILINGUAL actor Suman, who has acted in 600 films in over 10 languages in his career spanning 44 years has starred in a film made in the Banjara language. Titled *Seva Daas*, the film explores the Banjara culture, and has Suman playing a luminary in the community.

KPN Chawhan, who has written and directed *Seva Daas*, also plays the lead. Speaking at the pre-release event of *Seva Daas*, Suman mentioned that he was born in Karnataka, and made a name in Telugu. "Having starred in 100 films as a hero, I later took up character roles, and I've so far worked in 600 films across 10 languages," said Suman. The actor considers it as a divine blessing to have got to be part of a Banjara film. "While making the film, I realised that the production values are high," shared Suman, who was equally happy to see his colleague Bhanuchander getting back in the limelight with this film. "The role in this film is similar to the characters I played in *Annamayya* and *Rama Dasu*," Suman said.

Seva Daas will be among the series of films slated to release on April 1 and it will hit theatres across Karnataka, Hyderabad, Goa, and Maharastra. The makers have also eyed the overseas market and will be releasing Seva Daas in the USA, Australia, and Malaysia among other countries.

The film also stars Preethi Asrani, Chalaki Chanti, Geetha Singh, Vijay Rangaraju, Naveena Reddy, Rekha Norosha, Sampath, Vinod Raia, and Bikshaw Naik. While Bhole Shavali has handled the music, the cinematography is by Vijay Tagore.

Rahul Nair

'DATING IS SO MUCH MORE COMPLICATED TODAY'

RAM VENKAT SRIKAR

ETERNALLY Confused and Eager for Love is arguably the most inventive young-adult comedy to come out of India. It inherits all the traits of the genre: a confused protagonist, seething emotions, messy relationships, comforting friendships, and more importantly, the confounding uncertainty that pervades the mind of a 25-year-old.

What exalts it beyond genre prerequisites is Rahul Nair's writing, which personifies the conscience of the perpetually awkward and intermittently sensible Ray, embodied by an able Vihaan Samat—by employing an inanimate object, the superhero toy, Wiz (Jim Sarbh does a fabulous job of pumping life into this immobile object). Wiz is omnipresent in Ray's life, in the form of a keychain he carries along, as an action figure in his bedroom, as a pencil sketch on a paper in his cubicle, and even in the bathing area, as a poster. The writing succeeds in ingraining Wiz to an extent that when Ray is on the screen, we begin to comprehend that Wiz is present too... inside his head. The presence of Wiz accentuates every scene, on both a comical and dramatic level.

For Vihaan, who shares the best chemistry in the show with the invisible Wiz, cracking the dynamic was no walk in the park, but his method acting classes at Tisch School of the Arts, and the acting workshops came in handy. "We had a month-long workshop where we tried to figure out who Ray is and what it means to have a lifeless toy as your best friend. We tried to find out why he would resort to it. I also had to make sure that I was in tune with his awkwardness, nervousness, and personality. We then added layers to the character from a performance perspective—there is just Ray; Ray and the toy without the voice; Ray and the toy with the voice; Ray and the toy with voice and other human characters..." says Vihaan, before breaking into laughter as he realises that he is trying too seriously to explain the dynamic he shares with the toy.

The show's creator and director Rahul Nair admits that there are "certain elements" of his personality in Ray. "To an extent, yes. I think everyone writes what they see and know. For instance, I studied abroad and came back, so did Ray, but that's where the similarities end." The idea of the show too emerged from how he felt about the dating scene in the present day. "When I came out of college a couple of years ago, I realised that there's so much to do and dating is now much more complicated; there are your friends putting pressure, there are a multitude of dating apps... you see, it's like you are spoilt for choice. It's like going to a retail store with a myriad of brands to choose from, but it only adds to the pressure of someone who is struggling. You can see the options but lack of the ability to pick can be unsettling. That's where Ray came from." Does Rahul have a Wiz in life though? "No comments," he asserts, before divulging, "No, I don't have a Wiz in my life." Rahul considers Wiz "a great tool to articulate how people think." Wiz is definitely not his inner voice, he reaffirms.

Eternally Confused... thrives in dry humour, with some of the best conversations—apart from Wiz's killer retorts—happening between Vihaan and his parents, faultlessly played by a stoic Rahul Bose and an equally effective Suchitra Pillai. My favourite is a dining-table conversation between the trio, when the father, who is convinced that his son has no friends, learns from his wife that Ray, in fact, has two friends—Riya from high school and Varun from work. "Two friends?" Rahul questions Vihaan with simmering disappointment. It's also one of Vihaan's favourite scenes, being one of the earliest scenes they shot. The actor takes a moment to laugh before responding as he recollects working with Rahul Bose, "the improv king" and Suchitra Pillai whose "gracefulness, warmth and caring nature," he believes, reflects in the show. Rahul Bose, on the other hand, Vihaan says, is "quite eccentric and straightforward" and his ability to come up with lines on the spot kept Vihaan on the edge.

Talking about his style of humour, Rahul shares, "I don't know where the dry humour comes from, but I feel if I try and dissect it, I might lose it. I didn't aim for a particular brand of humour. Instead, I created moments to place Ray in. I would think about the purpose of a scene and then come up with how the character would react in the situation."

What makes Eternally Confused... more than a hilarious show is, like Vihaan rightly points out, "that comes from a place of truth. It is not written just to be funny." He adds, "Ray is an interesting human. I was looking to play a person who is not in control of the situation, not confident and doesn't know what to do, and Ray was the perfectly imperfect character to reverse it, especially because you can hear exactly what's going on in his mind." His flaws and anxieties humanise Ray, making him a unique, likeable, and surprisingly relatable character.

As the conversation nears the end, I ask Rahul a pressing question. Did he get to take Wiz home after the filming? "You know what? I tried really hard. And I was told I could not. The art department got hold of him, packed him in a box, and placed it in a warehouse," Rahul says. "I am sure he is yelling to be brought back," Vihaan adds. Going by the reactions to the show, Wiz's stay in the box won't last too long.

Vihaan Samat and Rahul Nair talk about the making of their hilarious coming-of-age comedy, *Eternally Confused and Eager for Love*

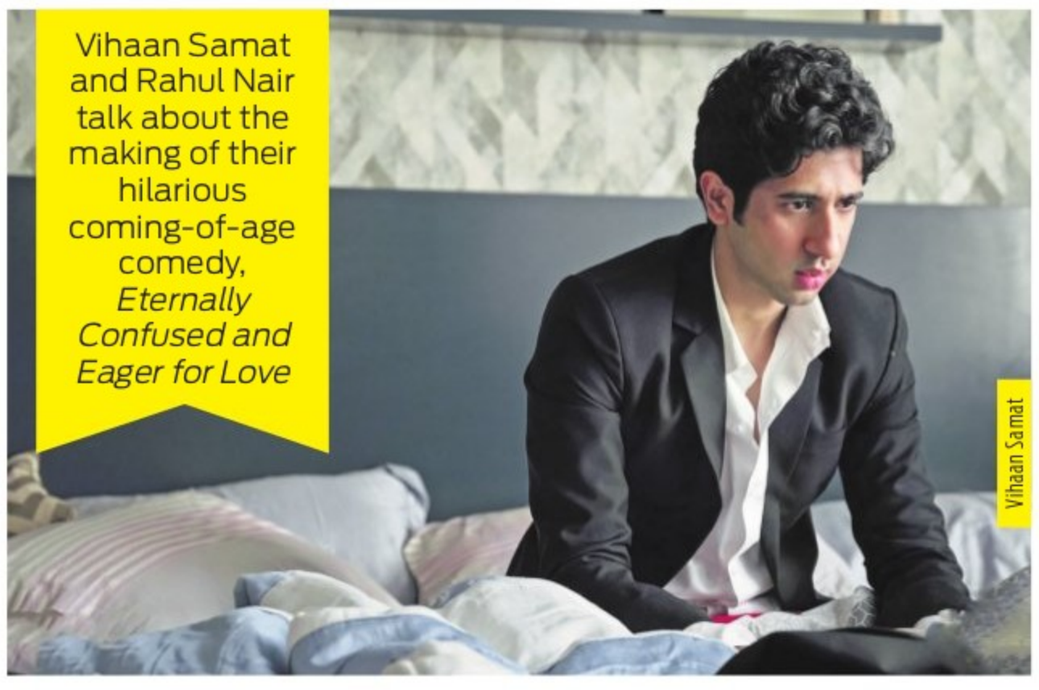
Vihaan Samat